

MS.

0

0

5

4

3



LOT NO 52

SURVEY NO 543

Field Notes

of the survey of the

Oro Plata

Mining Claim

Situate in Cababi mining district.

County of Pima and in Sec approx, Tp 16S

Range 4 E., of the Gila and Salt River Meridian.

ARIZONA.

Claimed by The Oro Plata Mining Company.

Survey executed by G. J. Roskrugel D. S.

Under instructions dated Sept. 4. 1883

Survey commenced 6. 1883

Survey completed " " 1883



# PRELIMINARY OATHS

FOR SURVEYS OF MINING CLAIMS AND MILL SITES.

WE, William Dale and D. H. Armstrong  
do solemnly swear that we will faithfully execute the duties of Chain Carriers: that we will level the chain upon uneven ground, and plumb the tally pins, whether by sticking or dropping the same; that we will report the true distance to all notable objects, and the true length of all lines that we assist in measuring, to the best of our skill and ability.

William Dale  
D. H. Armstrong

SWORN to and subscribed before me, this 6<sup>th</sup> day

of Sept — 1883

George Roskrige  
Notary Public

I, William E. Castle

do solemnly swear that I will well and truly perform the duties of Aceman and  
Flagman according to instructions given me,  
and to the best of my skill and ability.

W E Castle

SWORN to and subscribed before me this 6<sup>th</sup> day

of Sept — 1883

George Roskrige  
Notary Public



Field Notes  
 of the Survey of the  
Oro Plata  
Mining Claim,  
 in the Cobabi Mining  
District, Pima County  
Arizona

Claimed by

The Oro Plata Mining Co

Surveyed by

George J. Roskrue,

U.S. Deputy Mineral Surveyor,  
 under instructions from the  
 Surveyor General of date  
 September 4<sup>th</sup> 1883.

Survey commenced 6 Sep 1883  
 " completed 5 Sept 1883



## Feet Description of Survey

Beginning at the Initial monument mentioned in location notice and marking the southerly end centre of claim, where I set a post 4 x 4 ins 4 feet long 1½ ft in ground and surrounded same with mound of stones - Post marked O. P. I No. 1 -

U. S. Mineral Monument No. 5 bears N 54° 50' E 366 feet.

Thence N 75° E

Var 13° 14' E

10 To road bears N and S.

30 Commence ascent of hill.

300 To location monument where I set a post 4 x 4 ins 4 feet long 1½ ft in ground and surrounded same with mound of stones, Post marked O. P. No. 11. no bearings available -

Thence N 16° 15' W

Var 13° 14' E

275 Foot of hill.

1500 To location monument where I set a post 4 x 4 ins 4 feet long 1½ ft in ground and surrounded same with mound of stones - Post marked O. P. No. 13. no bearings available -

Thence S. 75° W.

Var 13° 14' E

300 To location <sup>for northerly end centre of claim</sup> monument where I set a post 4 x 4 ins 4 ft long 1½ ft in ground and surrounded same with mound of stones. Post marked O. P. No. 14.

Thence S. 75° W

Var 13° 14' E



## Feet

- 300 To location monument where I set a post 4x4 ins 4 feet long  $1\frac{1}{2}$  ft in ground and surrounded same with mound of stones - Post marked O. P. No. V. no bearings available -  
 Thence S  $16^{\circ}15'$  E  
 Var  $13^{\circ}14'$  E
- 1500 To location monument where I set a post 4x4 ins 4 feet long  $1\frac{1}{2}$  ft in ground and surrounded same with mound of stones Post marked O. P. No. VI. no bearings available -  
 Thence N  $75^{\circ}$  E  
 Var  $13^{\circ}14'$  E
- 300 To monument and post O. P. No. I, place of beginning -

### Area

Total area of claim  
 20.65 acres -

### Location

This claim is located near the Western foot-hills of the Cababi mountains, about  $4\frac{1}{2}$  miles S. E. from the Picacho and Picachomine, Cababi Mining District, Pima County A. T. It is on unsurveyed land, and is immediately north of the Lone Valley mine.

Improvements  
 made upon this claim by claimants or grantors consist of a discovery shaft  $120 \times 7 \times 5$  ft



N 16° 15' W 145 feet from  
post O.P. S.M. No. 1.

a Stone House 18 x 16 feet  
square - (roof fallen in)

N 16° 15' W 190 feet from post  
O.P. S.M. No. 1.

a Shaft 6' x 4' 8 feet deep

N 16° 15' W 565 feet from post  
O.P. S.M. No. 1.

a Shaft 5' x 4' 10 feet deep

N 16° 15' W 1000 feet from  
post O.P. S.M. No. 1.

a hole 3 x 6 x 3 feet N 16° 15' W  
1300 feet from post O.P. S.M.  
No. 1.

and I hereby certify that  
the value of said improvements  
exceeds the sum of five  
hundred dollars.

There have been no improvements  
made by other parties on  
this claim.

Instruments used, a Young  
and Sons, Surveyors Transit,  
and steel tape.

Var. and courses by  
observation of polaris.

George Roskrug

U.S. Deputy Min. Sur.

Tucson A.T. Sep 10<sup>th</sup> 1883



Note

The notice of location describes the claim as running East and West, when in reality the ledge is a North and South one - The locator was apparently unacquainted with the points of the compass. It is a well known claim and several thousands of dollars have been expended on it in developments. The ledge on which the claim is located can be traced for the distance of at least  $1\frac{1}{2}$  miles. It is the first north extension of the Lone Valley mining claim. That the ground surveyed is the same as intended to be described in notice of location is beyond any doubt.

George Hoskruz

U.S. Deputy mine Sur<sup>v</sup>



FINAL OATHS FOR SURVEYS OF MINING CLAIMS & MILL SITES.

A LIST of names of individuals employed to assist in running, measuring, or marking the lines and corners described in the foregoing field-notes of the survey of the Oro Plata Mining Claim located in Catavi Mining district, Pima County, Arizona, showing the respective capacities in which they acted.

William Dale Chainman.  
D. H. Armstrong Chainman.  
W. C. Castle } Axeman.  
} Flagman.

WE hereby certify that we assisted George J. Roskrige U. S. Deputy Surveyor, in surveying the exterior boundaries of the Oro Plata Mining Claim claimed by The Oro Plata Mining Company located in Catavi Mining District, Pima County, and in township No. \_\_\_\_\_ Range No. \_\_\_\_\_ of the Gila and Salt River base and meridian, Arizona, and that said Survey has been in all respects, to the best of our knowledge and belief, well and faithfully executed, and the boundary monuments planted according to the instructions furnished by the Surveyor General.

William Dale Chainman.  
D. H. Armstrong Chainman.  
W. C. Castle } Axeman.  
} Flagman.

SWORN TO AND SUBSCRIBED before me this 10<sup>th</sup> day of Sept<sup>r</sup> 1883

George J. Roskrige  
Notary public

I, George J. Roskrige U. S. Deputy Surveyor, do solemnly swear that, in pursuance of instructions from the U. S. Surveyor-General for Arizona, bearing date the 4<sup>th</sup> day of September 1883, I have well, faithfully and truly, in my own proper person, and in strict conformity with the instructions furnished by the Surveyor-General and the laws of the United States, surveyed all those portions of The Oro Plata Mining Claim claimed by The Oro Plata Mining Company located in Catavi Mining District, Pima County, Arizona, as are represented in the foregoing field-notes as having been surveyed under my directions; and I do further solemnly swear that all the corners of said surveys have been established and perpetuated in strict accordance with the instructions furnished me, and that the foregoing are the true and original field notes of such surveys.

George Roskrige Deputy Surveyor.

SWORN TO AND SUBSCRIBED before me this 10<sup>th</sup> day of Sept<sup>r</sup> 1883

William J. Asher  
Notary Public





AFFIDAVIT OF FIVE HUNDRED DOLLARS IMPROVEMENTS.

We, William Dale and D. H. Armstrong  
of lawful age, being first duly sworn according to law, depose and say that we are acquainted with the  
Oro Plata  
mining claim, situate in Cababi  
Mining District, Pima County, Arizona  
Territory, for which The Oro Plata Mining Company  
have made application for survey prior to application for patent under the provisions of the Act of  
Congress approved May 10, 1872, and that the labor done and improvements made thereon by the appli-  
cant S. and their grantor S. exceed Five Hundred Dollars in value, and further that we are not per-  
sonally interested in said mine.

William Dale  
D. H. Armstrong

TERRITORY OF ARIZONA,  
County of Pima } SS.

SWORN AND SUBSCRIBED before me, this 10<sup>th</sup>  
day of Sept<sup>r</sup> 1883.

George J. Roskrutz  
Notary Public





at the place of beginning This Claim<sup>10</sup>  
Eastern End boundary commences  
with the western end boundary of  
the Lone Valley Mine & is about 5  
miles in an easterly direction from  
the Picacho Mine and about 2  
miles East of the old San Diego Mine  
and shall be known as the Oro Plata  
located April 25<sup>th</sup> 1879

L J Sapham

Filed and recorded at the request of L  
J Sapham May 7<sup>th</sup> 1879 at 9:30 a.m.  
J G Carpenter  
County Recorder

TERRITORY OF ARIZONA,

County of Pima,

} ss.

I, CHAS. R. DRAKE, County Recorder in and for the County of Pima, do hereby  
certify that the above and foregoing is a full true and correct copy of the Location  
Notice of the Oro Plata Mine, Cochise Dist  
Pima County at

as appears of Record now in my Office in Book E Record of Mines Pages 413 & 414

IN WITNESS WHEREOF, I have hereunto set my hand and  
affixed my official seal, at my office in Tucson, this 3  
day of September A. D. 1883

Chas R Drake  
County Recorder.





## On Plata Mine

Notice of Location Notice is hereby given  
 That the undersigned in compliance  
 with the requirements of the Mining  
 Act of Congress Approved May 16<sup>th</sup>  
 1872, has this day located and  
 claim 1500 linear feet along the  
 course of this lead lode or vein of  
 mineral bearing quartz and 300  
 feet in width on each side of the  
 middle of said lead lode or vein  
 situate in the Cobabi Mining District  
 County of Pima Arizona said mine  
 particularly described as follows  
 to wit: Commencing at this num-  
 ber of stone being the center of the  
 Easterly end of claim and upon  
 which this notice is placed; Thence  
 southerly 300 feet to a monument of  
 stones Thence westerly 1500 feet to a  
 monument of stones. Thence northerly  
 300 feet to a monument of stones being  
 the center of the west end of claim  
 Thence northerly 300 feet to a monument  
 of stones, Thence Easterly 1500 feet to a  
 monument of stones Thence southerly 300



Plat  
 of the  
Oro Plata Mining Claim  
Cababi Mining District  
Pima Co Arizona  
Scale 200 ft to 1 inch  
Var 13° 14' East

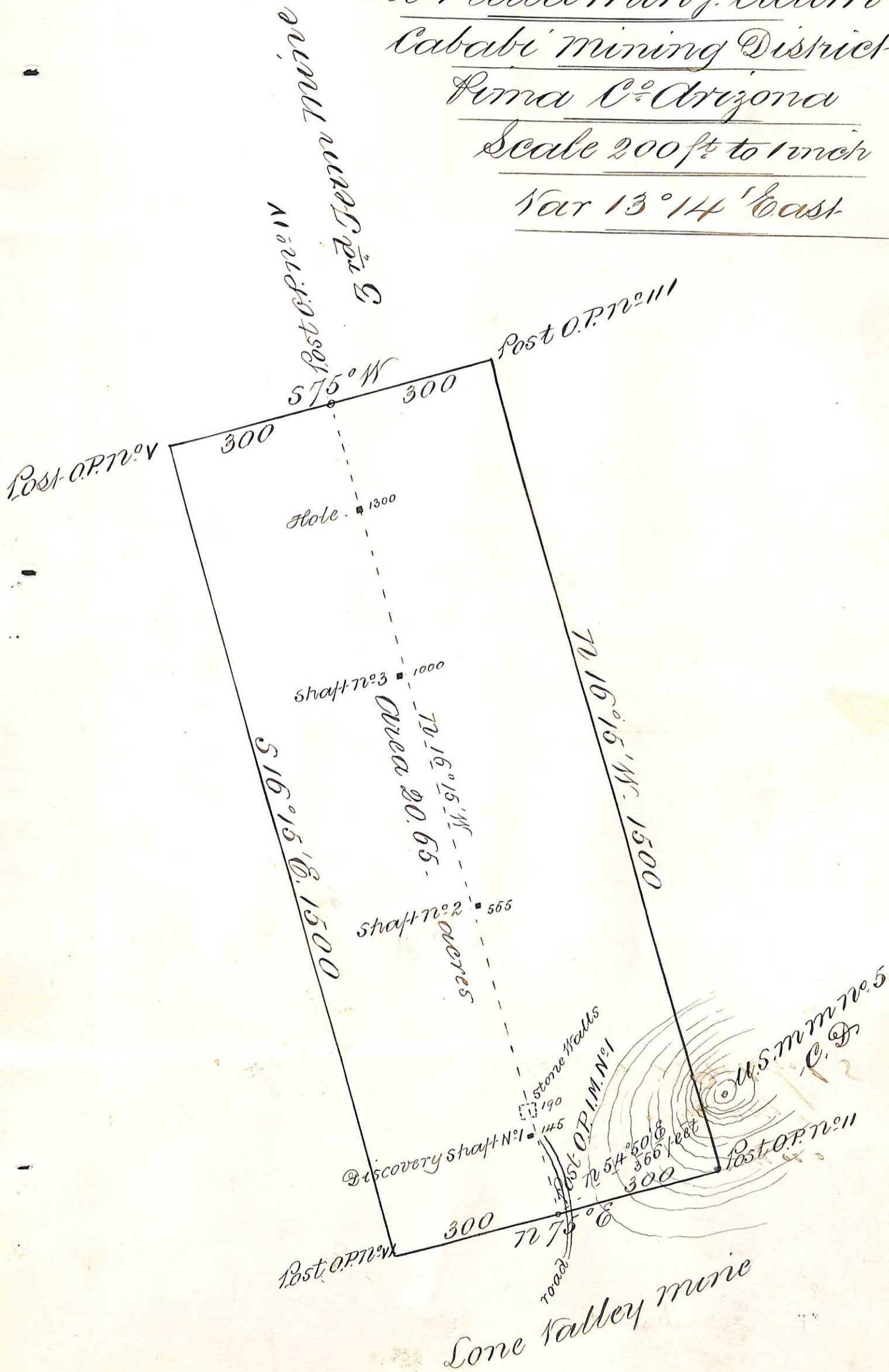



U. S. Surveyor General's Office.

Tucson, Arizona, Sept. 18<sup>th</sup> 1883.

The foregoing field notes of the survey of the Oro Plata  
 Mining claim situate in  
 the Cababi Mining District, Pima  
 County, Arizona, claimed by  
 The Oro Plata Mining Company.  
 survey executed by George J. Roskrige Deputy  
 Surveyor, under instructions from this office, having been critically examined  
 and the necessary corrections and alterations made, the said field notes and  
 the survey they describe are hereby approved.

*J. W. Roberts*

Surveyor General.