

MS

0

0

5

4

5



LOT NO 54  
SURVEY NO 545

Field Notes

of the survey of the

Florida

Mining Claim,

Cababi

Situate in mining district.

County of Pima and in Sec approx, T<sup>p</sup> 16 S

Range 4 E, of the Gila and Salt River Meridian.

ARIZONA.

Claimed by The Oro Plata Mining Company.

Survey executed by George J. Postkrug D. S.

Under instructions dated September 4<sup>th</sup> 1883.

Survey commenced September 8<sup>th</sup> 1883.

Survey completed September 8<sup>th</sup> 1883.



# PRELIMINARY OATHS

FOR SURVEYS OF MINING CLAIMS AND MILL SITES.

WE, William Dale and A. H. Armstrong  
do solemnly swear that we will faithfully execute the duties of Chain Carriers: that we will level the chain upon uneven ground, and plumb the tally pins, whether by sticking or dropping the same; that we will report the true distance to all notable objects, and the true length of all lines that we assist in measuring, to the best of our skill and ability.

William Dale  
A. H. Armstrong

SWORN to and subscribed before me, this 6<sup>th</sup> day  
of Sept<sup>r</sup> 1883

George Hosking  
Notary Public

I, William C. Castle

do solemnly swear that I will well and truly perform the duties of Assessor  
and Flagman according to instructions given me,  
and to the best of my skill and ability.

W. C. Castle

SWORN to and subscribed before me this 6<sup>th</sup> day  
of Sept<sup>r</sup> 1883

George Hosking  
Notary Public



Field Notes

of the Survey of the

Florida Mining Claim

in the Cababi Mining

District, Pima County

Arizona

Claimed by

The Oro Plata Mining Co

Surveyed by

George J. Roskruege, U.S.

Deputy Mineral Surveyor,

under instructions from the

Surveyor General, of date

September 4<sup>th</sup> 1883.

Survey commenced Sep 8<sup>th</sup> 1883

" completed Sep 8<sup>th</sup> 1883



Feet	Description of Survey
------	-----------------------

Beginning at the Initial monument mentioned in location notice and marking the northerly end center of claim, where I set a post 4 feet long 4 x 4 ins squared 1 1/2 feet in ground, and surrounded same with mound of stones - Post marked F. S. No. 101.

U.S. Mineral monument No. 6 bears N 87° 45' W 223 ft  
 Thence N 74° 45' E  
 Var 13° 14' E

100 To foot of hill

273 To location monument where I set a post 4 x 4 ins 4 feet long 1 1/2 ft in ground and surrounded same with mound of stones. Post marked F. No. 11 no bearings available.

Thence S 22 1/2° E  
 Var 13° 14' E

1470 To location monument where I set a post 4 x 4 ins 4 feet long 1 1/2 ft in ground and surrounded same with mound of stones - post marked F. No. 111. no bearings available.

Thence S 68° 45' W  
 Var 13° 14' E

300 To location monument for southerly end center of claim, where I set a post 4 x 4 ins 4 feet long 1 1/2 ft in ground, and surrounded same with mound of stones - Post marked F. No. 14.

Thence S 68° 45' W  
 Var 13° 14' E



Feet

300 To location monument where I set a post 4 x 4 in 4 feet long 1 1/2 ft in ground and surrounded same with mound of stones. Post marked F. N. 5 - no bearings available.  
 Thence N 21° 15' W  
 Var 13° 14' E

1350 Foot of hill

1500 To location monument where I set a post 4 x 4 in 4 feet long 1 1/2 ft in ground and surrounded same with mound of stones - Post marked F. N. VI. no bearings available.  
 Thence N 68° 45' E  
 Var 13° 14' E

300 To monument and post F. S. M. No 1. place of beginning.

Area

Total area of claim 20.00 acres.

Location

This claim is located near the Western foot hills of the Cababi mountains, about 2 1/2 miles S. E from the Picacho and Picachonerie. Cababi Mining District Pima County A. T. on unsurveyed land. It is a southern extension of the Don Diego mine.

Improvements

made upon this claim by claimants or grantors consist of a discovery shaft 6 x 4 1/2 feet deep - S 21° 15' E 28 feet from post F. S. M. No 1. and S



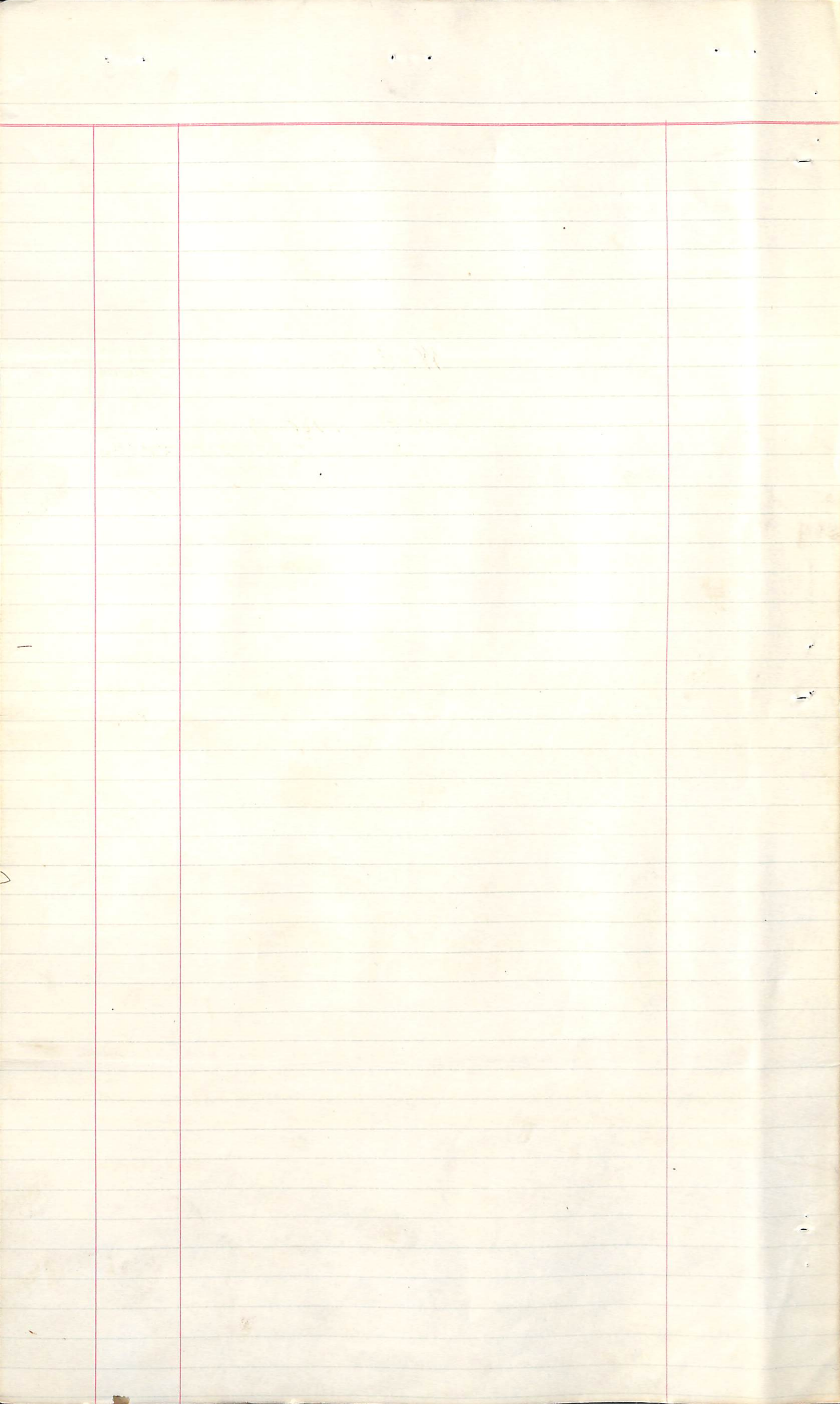



FINAL OATHS FOR SURVEYS OF MINING CLAIMS & MILL SITES.

A LIST of names of individuals employed to assist in running, measuring, or marking the lines and corners described in the foregoing field-notes of the survey of The Florida Mining Claim located in Catavi Mining district, Pima County, Arizona, showing the respective capacities in which they acted.

- William Dale Chainman.
- D. H. Armstrong Chainman.
- W. E. Castle Axeman.
- W. E. Castle Flagman.

WE hereby certify that we assisted George J. Roskrug U. S. Deputy Surveyor, in surveying the exterior boundaries of the Florida Mining Claim claimed by The Oro Plata Mining Company located in Catavi Mining District, Pima County, and in township No. \_\_\_\_\_ Range No. \_\_\_\_\_ of the Gila and Salt River base and meridian, Arizona, and that said Survey has been in all respects, to the best of our knowledge and belief, well and faithfully executed, and the boundary monuments planted according to the instructions furnished by the Surveyor General.

- William Dale Chainman.
- D. H. Armstrong Chainman.
- W. E. Castle Axeman.
- W. E. Castle Flagman.

SWORN TO AND SUBSCRIBED before me this 10<sup>th</sup> day of Sept<sup>r</sup> 1883

George J. Roskrug  
Notary Public

I, George J. Roskrug U. S. Deputy Surveyor, do solemnly swear that, in pursuance of instructions from the U. S. Surveyor-General for Arizona, bearing date the 4<sup>th</sup> day of September 1883, I have well, faithfully and truly, in my own proper person, and in strict conformity with the instructions furnished by the Surveyor-General and the laws of the United States, surveyed all those portions of The Florida Mining Claim claimed by The Oro Plata Mining Company located in Catavi Mining District, Pima County, Arizona, as are represented in the foregoing field-notes as having been surveyed under my directions; and I do further solemnly swear that all the corners of said surveys have been established and perpetuated in strict accordance with the instructions furnished me, and that the foregoing are the true and original field notes of such surveys.

George J. Roskrug Deputy Surveyor.

SWORN TO AND SUBSCRIBED before me this 10<sup>th</sup> day of Sept<sup>r</sup> 1883

William J. Osborn  
Notary Public





AFFIDAVIT OF FIVE HUNDRED DOLLARS IMPROVEMENTS.

We, *William Dale and D. H. Armstrong*  
of lawful age, being first duly sworn according to law, depose and say that we are acquainted with the  
"Florida"

..... mining claim, situate in *Cababi*

..... Mining District, *Pinia* County, Arizona

Territory, for which *The Oro Plata Mining Company*

has made application for survey prior to application for patent under the provisions of the Act of  
Congress approved May 10, 1872, and that the labor done and improvements made thereon by the appli-  
cant *S.* and *their* grantor *S.* exceed Five Hundred Dollars in value, and further that we are not per-  
sonally interested in said mine.

*William Dale*  
*D. H. Armstrong*

TERRITORY OF ARIZONA,  
County of *Pinia* } SS.

SWORN AND SUBSCRIBED before me, this *10<sup>th</sup>*  
day of *Sept* 188*3*.

*George J. Roskrug*  
Notary Public





Amended Notice of Location.  
Florida Mine.

Location Notice: Notice is hereby given that the undersigned in compliance with the requirements of the Mining Act of Congress approved May 10<sup>th</sup> 1872 has this day located and claim 1500 linear feet along the course of this lead lode or vein of Mineral bearing quartz and 300 feet in width on each side of said lead lode or vein situated in the Cobabi Mining District Pima County Arizona and more particularly described as follows to wit: Commencing at this Monument of stone; being the center of the westerly end of claim, and upon which this notice is posted, thence northwesterly 300 feet to a monument of stone Thence easterly 1500 feet to a monument of stone Thence southerly 300 feet to a monument of stone being the center of the easterly end of claim Thence southerly 300 feet to a monument of stone Thence westerly 1500



set to a monument of stone Thome  
 furtherly 300 feet to place of beginning  
 This claim is an easterly extension of  
 the Don Diego Mine and shall be known  
 as the Florida Mine located April  
 26<sup>th</sup> 1879.

L. J. Sapham  
 Filed and recorded at request of L. J.  
 Sapham May 7<sup>th</sup> 1879 at 9:30 a.m.  
 S. W. Carpenter

County Recorder

In order to give a more perfect des-  
 cription, and establish the locus of  
 the above mine the above notice is  
 amended to read as follows: 2 1/2 miles  
 East of Pico Mining claim  
 and 5 miles south-west of the old  
 Mexican Smelter.

Patented by Oro Plata Mining Co.  
 Sept 4<sup>th</sup> 1883. by D. H. Armstrong Agent.  
 Filed and recorded at request of D. H.  
 Armstrong Sept 4<sup>th</sup> a.m. 1883 at 11:45  
 a.m.

W. R. Drake  
 County Recorder



TERRITORY OF ARIZONA, }  
County of Pima, } ss.

I, CHAS. R. DRAKE, County Recorder in and for the County of Pima, do hereby  
certify that the above and foregoing is a full true and correct copy of the amended  
*Notice of Location of the Florida Mine*

as appears of Record now in my Office in Book *Q. Mining Records* Pages *797-798*

IN WITNESS WHEREOF, I have hereunto set my hand and  
affixed my official seal, at my office in Tucson, this *4*  
day of *September* A. D. 188*3*

*Chas R Drake*  
County Recorder.





Plat  
of the

Florida Mining Claim

Cababi Mining District

Pima Co Arizona

Scale 200ft to 1 inch

Var 13° 14' East

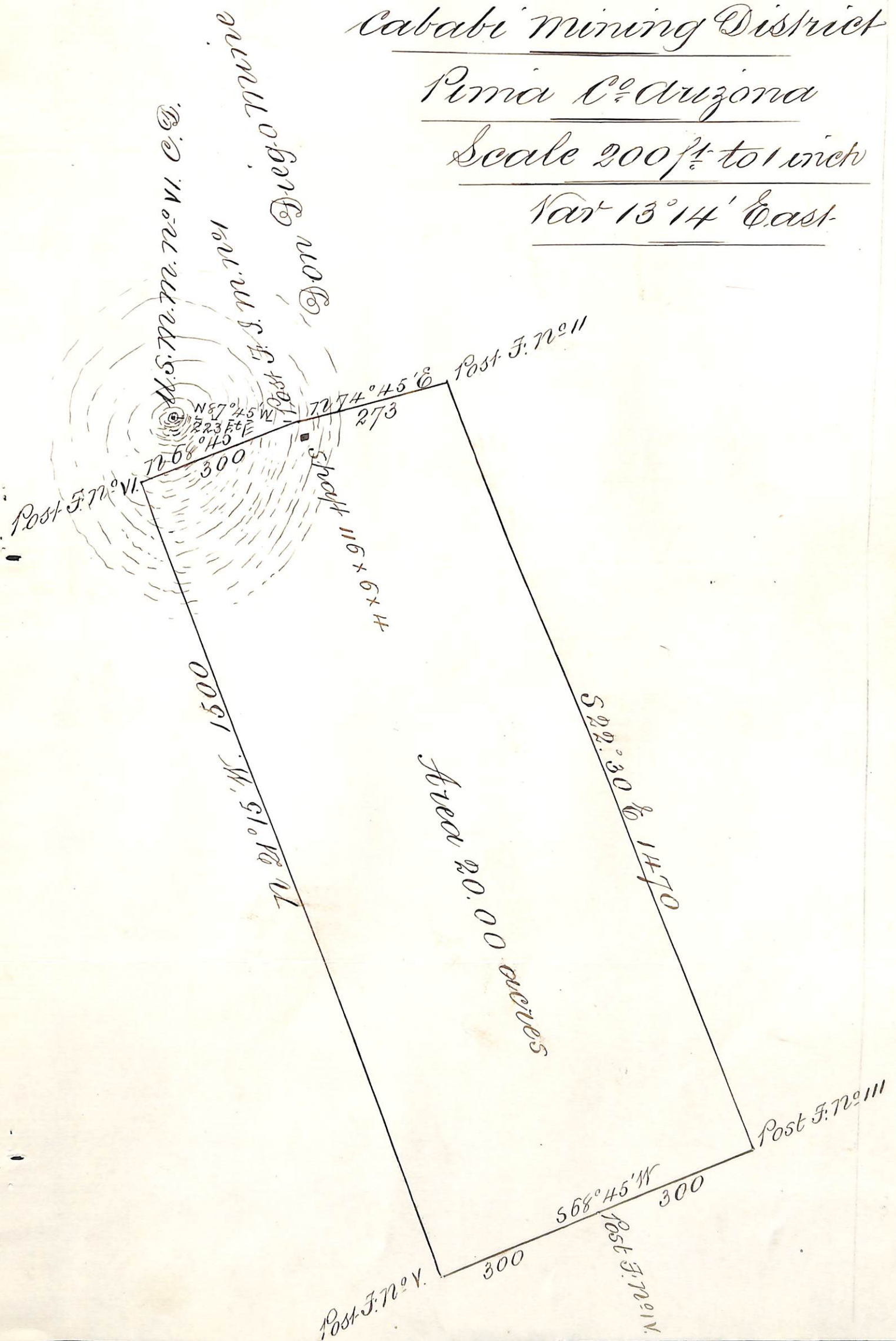



U. S. Surveyor General's Office.

Tucson, Arizona, *September 18,* 188*3.*

The foregoing field notes of the survey of the *Florida*  
 the *Sababi* Mining Claim situate in  
 Mining District, *Pima*  
 County, Arizona, claimed by *The Oro Plata*  
*Mining Company,*  
 survey executed by *George J. Roskuge* Deputy  
 Surveyor, under instructions from this office, having been critically examined  
 and the necessary corrections and alterations made, the said field notes and  
 the survey they describe are hereby approved.

*J. W. Robbins*

Surveyor General.