

MS.

0

0

5

4

6

LOT NO. 41
SURVEY NO. 546

Field Notes

of the survey of the

Elgin
Mining Claim

Situate in Turquoise mining district.

County of Cochise and in Sec. , Tp. 19 S

Range 23 E, of the Gila and Salt River Meridian.

ARIZONA.

Claimed by W. W. Kendall, et al,

Survey executed by W. G. Howe D. S.

Under instructions dated August 1st 1883

Survey commenced August 30th 1883

Survey completed August 31st 1883

PRELIMINARY OATHS

FOR SURVEYS OF MINING CLAIMS AND MILL SITES.

I ~~WE~~, *John Cronin* and _____

do solemnly swear that we will faithfully execute the duties of Chain Carriers: that we will level the chain upon uneven ground, and plumb the tally pins, whether by sticking or dropping the same; that we will report the true distance to all notable objects, and the true length of all lines that we assist in measuring, to the best of our skill and ability.

John Cronin

SWORN to and subscribed before me, this *30th* day

of *August*, 188*8*.

H. G. Howe,
Notary Public,

I, _____

do solemnly swear that I will well and truly perform the duties of _____
_____ according to instructions given me,
and to the best of my skill and ability.

SWORN to and subscribed before me this _____ day

of _____, 188_____

Field Notes
of the Survey of the
Elgin Mining Claim,
Turquoise Mining District, Cochise County,
Arizona.

Claimed by W. W. Kendall, Chas. F.
Emery, Am. M. and S. J. Bennett.
Surveyed by H. G. Howe, U.S. Deputy
Mineral Surveyor, under instructions from
the Surveyor General, of date Aug. 1, 1883.

Survey commenced August 30, 1883.
Survey completed August 31, 1883.

Description of Survey.

feet

Commencing at the Initial Monu-
ment, as described in the Location Notice,
where I set a post 5 ft. long, 4 ins. sq.,
1 1/2 ft. in the ground, surrounded by
a mound of earth and stone, —

Post marked I.M. No. 1. Elgin M.C., —
from which U.S. M.M. No. 2. bears
S. 15° 11' W.

Shaft No. 1. — Discovery — 4' x 6' x 8 ft.
deep, bears N. 28° 55' W. 36 ft. distant;

Shaft No. 2. — 4' x 6' x 35 ft. deep bears
N. 23° 55' W. 100 ft. distant.

Centre line of claim bears S. 23° 55' E.
and N. 23° 55' W.

I then run S. 23° 55' E.

Var. 11° 15' East

319. Wash, drains E. S. E.

719. Location Monument, and S. E. end centre
of claim, a 2" x 4" stake, which is also
the N. W. Centre of the Emmet Mining
Claim, where I set a post 5 ft. long,
4 ins. square, 1 ft. in the ground, sur-
rounded by a monument of stone.

Post marked No. 2. Elgin M.C. — no trees near
from which U.S. M.M. No. 2. Turquoise
District bears S. 37° 30' W. 1302. ft.

Shaft, 4' x 6' - 75 ft. deep, - bears
S. 75° 0' W. 165 ft. distant.

A Limestone Hill bears S. 38° 20' W.
thence S. 60° 55' W.

Var. 11° 15' East.

290. Old Location Monument, where I set
a post 5 ft. long, 4 ins. square, 1 ft. in
the ground, surrounded by a monument
of stone -

Post marked N° 3. Elgin M.C. - no trees near -
thence N. 23° 55' W.

Var. 11° 15' East

530. Wash, drains E. S. E.

1489. Location Monument, where I set a
post 5 ft. long, 4 ins. square, 1 1/2 ft. in
the ground, surrounded by a monument
of stone -

Post marked N° 4. Elgin M.C. - no trees near.
thence N. 60° 55' E.

Var. 11° 15' East.

267. Old Location Monument, N.W. Centre
of claim.

290. Intersect centre line of claim, where I
set a post 5 ft. long, 4 ins. square, 1 1/2 ft.
in the ground, surrounded by a monument
of stone -

Post marked N° 5. Elgin M.C. - no trees near.

586. Location Monument, and N.E. corner of
claim, where I set a post 5 ft. long, 4 ins.
square, 1 1/2 ft. in the ground, surrounded
by a monument of stone -

Post marked N° 6 Elgin M.C. - no trees near.
Thence S. 24° 03' E.

Var. 11° 15' East.

1225. Wash, drains E. S. E.

1488.5 Location Monument, where I set a
post 5 ft. long, 4 ins. square, 1 1/2 ft. in
the ground, surrounded by a mound
of earth and stone -

Post marked N° 7. Elgin M.C. - no trees near.

Thence S. 60° 55' W.

Var. 11° 15' East

300. Post marked N^o 2 Elgin M.C., and place of beginning survey of exterior boundaries.

Area.

Total area 20.00 acres

Location.

This claim is situated near the S.E. end of the Dragoon Mts., in a spur of foothills known as the Turquoise Range, and is distant from Tombstone about 15 miles. It is bounded on the south-east by the "Emmett" mining claim.

Improvements, made upon this claim by claimants or grantors, consist of:—

Shaft N^o 1. 4' x 6' - 8 ft. deep.

Shaft N^o 2. 4' x 6' - 35 ft. deep.

Shaft N^o 3. 4' x 6' - 75 ft. deep.

And I hereby certify that the value of said improvements exceeds the sum of Five Hundred Dollars

No improvements have been made by other parties upon this claim

Instruments used:—a Gurley Solar transit, and steel tape.

Variation and courses taken by use of solar apparatus.

W. L. Howe:—

U. S. Deputy Mineral Surveyor

Tombstone, A. T. }
Sept. 11, 1883. }

FINAL OATHS FOR SURVEYS OF MINING CLAIMS & MILL SITES.

A LIST of names of individuals employed to assist in running, measuring, or marking the lines and corners described in the foregoing field-notes of the survey of

Elgin Mining Claims, located in Sanquoyse Mining district, Cochise County, Arizona, showing the respective capacities in which they acted.

John Cronin Chainman. Chainman. Axeman. Flagman.

WE hereby certify that we assisted H.G. Howe, U. S. Deputy Surveyor, in surveying the Elgin Mining Claim claimed by W.W. Kendall et al, located in Sanquoyse Mining District, Cochise County, Arizona, and in township No. Range No. of the Gila and Salt River base and meridian, and that said Survey has been in all respects, to the best of our knowledge and belief, well and faithfully executed, and the boundary monuments planted according to the instructions furnished by the Surveyor General.

John Cronin Chainman. Chainman. Axeman. Flagman.

SWORN TO AND SUBSCRIBED before me this 31st day of August 1883.

H.G. Howe, Notary Public,

I, H.G. Howe U. S. Deputy Surveyor, do solemnly swear that, in pursuance of instructions from the U. S. Surveyor-General for Arizona, bearing date the 1st day of August 1883, I have well, faithfully and truly, in my own proper person, and in strict conformity with the instructions furnished by the Surveyor-General and the laws of the United States, surveyed all those portions of The Elgin Mining Claims, claimed by W.W. Kendall et al, located in Sanquoyse Mining District, Cochise County, Arizona, as are represented in the foregoing field-notes as having been surveyed under my directions; and I do further solemnly swear that all the corners of said surveys have been established and perpetuated in strict accordance with the instructions furnished me, and that the foregoing are the true and original field notes of such surveys.

H.G. Howe Deputy Surveyor.

SWORN TO AND SUBSCRIBED before me this 11th day of September 1883.

B. E. Peck Probate Judge



AFFIDAVIT OF FIVE HUNDRED DOLLARS IMPROVEMENTS.

We, John Cronin, and S. H. Bryant,
of lawful age, being first duly sworn according to law, depose and say that we are acquainted with the
Elgin,
mining claim, situated in
Toungooise, Mining District, Cochise, County, Arizona
Territory, for which W. W. Kendall and et al,
have made application for survey prior to application for patent under the provisions of the Act of
Congress approved May 10, 1872, and that the labor done and improvements made thereon by the appli-
cants and their grantors exceed Five Hundred Dollars in value, and further that we are not per-
sonally interested in said mine.

John Cronin
S. H. Bryant

TERRITORY OF ARIZONA,
County of Cochise, } SS.

SWORN to and subscribed before me, this 31st day

of August, 1888

A. G. Howe
Notary Public.

Supplemental Location Notice.

Notice is hereby given by the undersigned present owners of the mining claim located and known as the "Elgin" situated in the Toiyahwise mining district, Cochise County, Arizona Territory, located March 8th 1880.

A copy of said notice was recorded in Book 2 - of Mines, page 362, on the 28th day of March 1880.

To which reference is hereby made for greater certainty, being desirous of obtaining a patent for said mine and as a preliminary step thereto, wishing to have an official survey made thereof by a Deputy mineral Surveyor, and the original notice of location not being sufficient by reference to some natural object or permanent monument as would identify the claim, this notice is now made to be placed upon said mining claim, and recorded in order to supply in the records of said mining claim said deficiency of description. The said Elgin mining claim is described as follows:-
commencing at this monument of

9
stone situated in the center of the
claim and where the original and
a copy of this notice is placed:
thence South $23^{\circ} 30'$ East. (719) ft. to
the south east center end monument
and a 2x4 in stake in monument of stones
marked S.E. center Elgin and N.W. center Em-
met. from which, a shaft 4x6. 75 ft deep
bears $S 75^{\circ} W$ 165 ft distant. The top of
a limestone Hill bears $S 38^{\circ} 22' W$ (700 ft)
distant, a cabin bears $N 11^{\circ} 10' E$ about
600 ft distant. Thence, $S 70^{\circ} W$ (290 ft)
to a 2x4 in stake marked S.W. cor Elgin, in
monument of stones thence $N 23^{\circ} 15' W$
(1489 ft) to a 2x4 inch stake marked
N.W. cor Elgin, in monument of stone.
thence $N 70^{\circ} E$ 267 ft to a 2x4 in stake in
monument marked N.W. center Elgin. (586 ft)
on same line, a 2x4 in stake marked
N.E. cor Elgin, in monument of stone.
thence South $23^{\circ} 30'$ East. (1489 ft) to a
2x4 in stake in monument of stone mar-
ked S.E. cor Elgin and N.E cor Emmet. thence
 $S 70^{\circ} W$. (300 ft) to the south east center end
monument and place of beginning.
This claim is situated near the south
east end of the Dragon mountain
and about 12 miles in a direct line

Territory of Arizona,)
County of Cochise.) ss.

H. A. T. JONES, County Recorder in and for the County
of Cochise, do hereby certify that the above and foregoing is a full, true and
correct copy of *An Instrument*

as appears of record now in my office in Book *6*, Page *609* *eh seq*
Records of Mines

IN WITNESS WHEREOF, I have hereunto set my

hand, and affixed my official seal, at my office in
Tombstone this *26* day of *July* A. D. 188*2*

A. T. Jones

County Recorder.



from Tombstone, Tourquoise mining
District.

This notice is placed upon the
said Elgin mining claim this
26th day of July 1883.

By W. W. Kendall

Chas F. Emery.

Wm M. S. J. Bennett

By W. W. Kendall Attorney

2
elgint

Recorder's Office,

TOMBSTONE, Cochise Co., A. T.

Filed and recorded at request of

M. M. Steinthal

July 26 A. D. 1883

at 920 W. M.

Book 76 Rec. of Mines

Pages 609

A. J. Jones

County Recorder.

Plat
of the...

Elgin Mining Claim.
Turquoise Mining District.

COCHISE CO., ARIZONA.

Containing 20.00 Acres.

Scale 200 ft. = 1 inch.

586
2900
2900

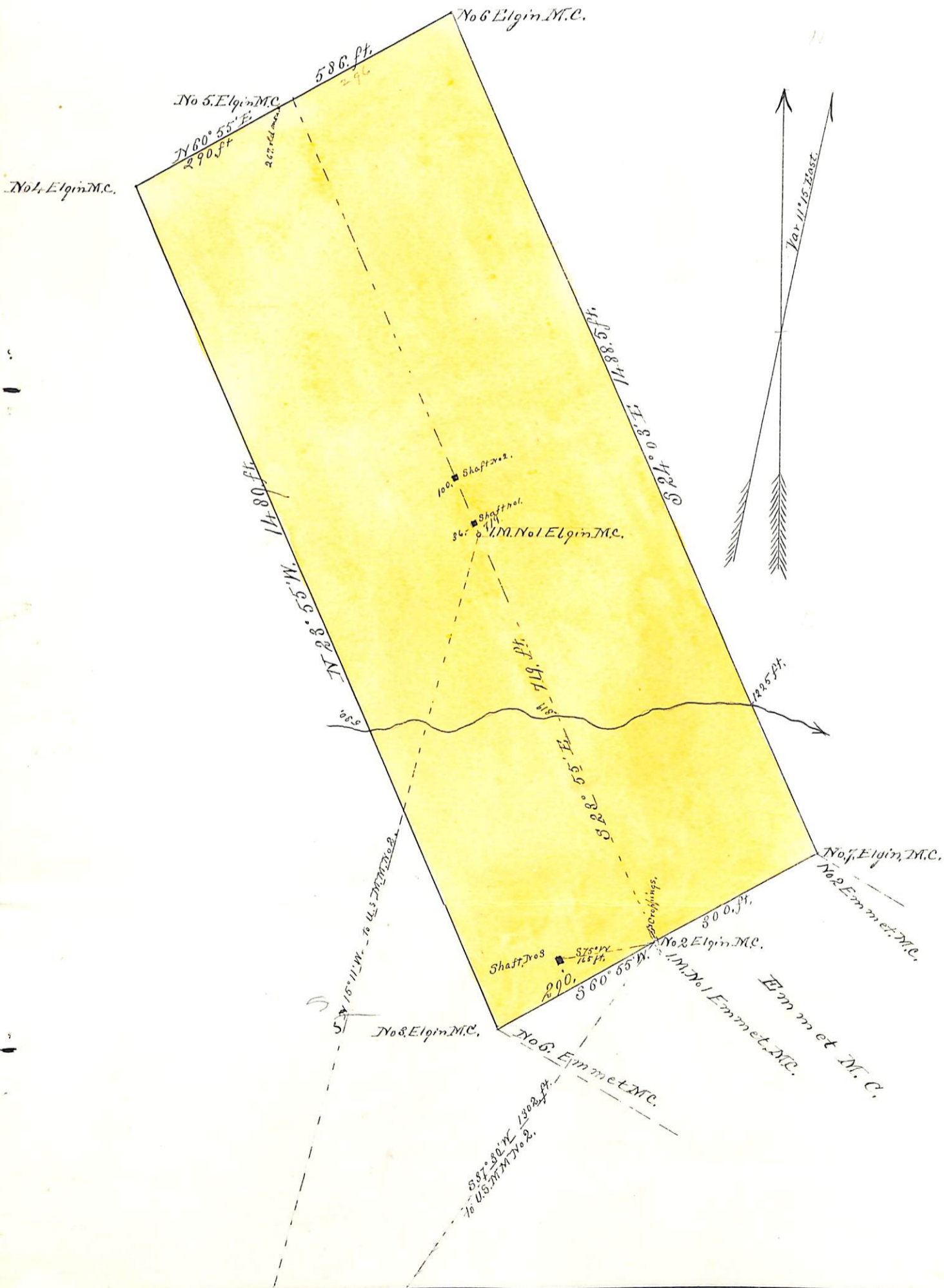

U. S. Surveyor General's Office,

Tucson, Arizona, *September 20th 1883,*

The foregoing field notes of the survey of the *Elgin*

Mining *Claim* situate in
the *Tuquoise* Mining District, *Cochise*
County, Arizona, claimed by *W. W. Kendall, et al*

survey executed by *H. G. Howe* Deputy
Surveyor, under instructions from this office, having been critically examined
and the necessary corrections and alterations made, the said field notes and
the survey they describe are hereby approved.

J. W. Robbins

Surveyor General.