

MS

0

0

5

5

2

LOT NO 150

SURVEY NO 552

Field Notes

of the survey of the

Hard Up

Mining Claim

Situate in Tombstone mining district.

County of Cochise and in Sec _____, Tp 20.S.

Range 22.E. of the Gila and Salt River Meridian.

ARIZONA.

Claimed by W. W. Kendall et al.

Survey executed by H. G. Howe D. S.

Under instructions dated July 21st 1883

Survey commenced August 6th 1883

Survey completed September 20th 1883

PRELIMINARY OATHS FOR SURVEYS OF MINING CLAIMS AND MILL-SITES.

WE, J. H. Collins and _____

do solemnly swear that we will faithfully execute the duties of Chain Carriers; that we will level the chain upon uneven ground, and plumb the tally pins, whether by sticking or dropping the same; that we will report the true distance to all notable objects, and the true length of all lines that we assist in measuring, to the best of our skill and ability.

J. H. Collins

SWORN AND SUBSCRIBED before me this 6th

day of August 1888.

H. G. Howe,
Notary Public:

I, _____

do solemnly swear that I will well and truly perform the duties of _____

_____ according to instructions given me, and to the best of my skill and ability.

SWORN AND SUBSCRIBED before me this _____

day of _____ 187_____

21st

Field Notes
of the Survey of the
Hard Up Mining Claim
in the Tombstone Mining District,
Cochise County,
Arizona.

Claimed by W. W. Kendall, Chas. F.
Emery, W. M. and S. J. Bennett.

Surveyed by H. G. Howe, U.S. Deputy
Mineral Surveyor, under instructions
from the Surveyor General of date
July 21, 1883.

Survey commenced Aug. 6, 1883.
Survey completed Sept 20, 1883.

Description of Survey.

Commencing at the Initial Monument,
as described in the Original and Supplemental
Location notices, where I find a
post 5 ft. long, 4 ins. square, surrounded
by a monument of earth and stone,
Post marked H. U. M. C. N^o 1. I. M.
From which U. S. M. M. N^o 5. bears
N. 21° 27' E. 1486 ft. distant.

I then run a preliminary line through
the centre of the claim (developments)
which line bears S. 30° 28' E. and N. 30°
28' W.

Beginning at Post marked H. U. M.
C. N^o 4. I run N. 30° 28' W.

Var. 11° 25' East,
along centre line of claim,

- 95. Shaft N^o 1. 8' x 8' - 5 ft. deep.
- 379. Shaft N^o 2. 4' x 6' - 42 ft. deep.
- 1160. Initial Monument and Post N^o 1.

Thence S. 73° 56' E.

145. S. E. Corner "Hattie Wheeler Mining Claim",
which is also the S. W. Corner of the
Var. 11° 25' East.

Lot No 66

Feb "Poor X." mining claim, a 4" x 4" post marked "Poor X. No 5," and "No 7 S.F. cor. H.L.W.M.C.," by the side of which I find a 2" x 4" stake marked "Hard Up," where I find a post 5 ft. long, 4 ins. square, by the side of other post.

Post marked H. U. M. C. No 2.
Thence S. 32° 12' E.

Var. 11° 25' East,
along the S.W. side line of the "Poor X." mining claim, Lot No 66.

- 270. Road, bears E. and N.
- 500. Wash, drains W.

991. Location Monument, and 2" x 4" stake marked "Hard Up N.E. Cor." by the side of a 2" x 3" stake marked T.N. No 3, where I find a post 5 ft. long, 4 ins. square, surrounded by a mound of earth and stone.

Post marked H. U. M. C. No 3.
Thence S. 33° 32' W.

Var. 11° 25' East

144.7 Intersect Centre Line of claim, where I find a post 5 ft. long, 4 ins. square, surrounded by a mound of earth and stone.

Post marked H. U. M. C. No 4.

From which U. S. Standard Meridian bears S. 16° 34' N. 333.4 ft. distant,
Cor. to Secs. 1, 2, 35 and 36 North boundary T. 20 S. R. 22 E. 4. and S. R. Mer. bears N. 33° 59' E. 6942. ft. distant;

- 271. Old Stake and Location Monument, marking E. centre of claim.
- 313. Wash, drains W.

444.7 Centre of Road, Tombstone to Charleston, and point for establishment of new corner of claim, where I find an iron pin, 3/4 in. in diameter, driven into the ground, from which S. 33° 32' N. 45 ft. I find a post for W. C., which point is also the Location Monument and

Foot N.W. Cor. of "Sweet Nut No 2;" - post
4 ins. square, surrounded by monument
of earth and stone

Post marked W.C. to H.U.M.C. No 5.

From which U.S. Standard Meridian
bears S. $71^{\circ}45' E$. 100 ft. distant.

Then, from Iron Pin, I run
N. $30^{\circ}28' N$.

Var. $11^{\circ}25' East$,

134. Intersect E. Side line "Governor Henderson"
mining claim, S. $26^{\circ}23' N$. 96 ft. from a
4" x 4" ^{post} marked G.H.M.C. No 4.

220. Wash, drains W.

309.4 Intersect N. End line "Governor Henderson"
mining claim, N. $63^{\circ}37' N$. 146.5 ft. from
a 4" x 4" post marked G.H.M.C. No 4.

1076.5 Intersect E. end line "Jennie Bell"
mining claim, Lot No 147, at a point
N. $29^{\circ}01' E$. 387. ft. from the S.E. cor.
of said claim, and S. $21^{\circ}01' N$. 213. ft.
from a 4" x 4" post marked J.B. M.C.
No 6.

1160. S.W. Cor. of claim, where I find a post
5 ft. long, 4 ins. square, surrounded by
a monument of earth and stone, on
N. side of wash.

Post marked H.U.M.C. No 6.

Thence N. $33^{\circ}32' E$.

Var. $11^{\circ}25' East$,

80. Road, runs E. and W.

169. Intersect N. line "Jennie Bell" mining
claim, Lot No 147, N. $61^{\circ}06' N$. 29. ft.
from 4 in. post marked J.B.M.C. No 6.

300. To I.M., and place of beginning.

Area.

Total Area	9.98 acres
Less Conflict with "Jennie Bell" M.C.	<u>0.24 "</u>
Net area	9.74 acres

Act

Location.

This claim is situated west of the town of Tombstone, about $\frac{1}{4}$ mile, and is bounded by the "Poor X." M.C., Lot No 66, on the N.E.; on the East by "Toughnut No 3."; and on the West by the "Jennie Bell" mining claims. Lot No. 147

Improvements,

made upon this claim by the claimants, or their grantors, consist of:-

Shaft No 1. 8' x 8' - 5 ft. deep;

Shaft No 2. 4' x 6' - 42 ft. deep;

And I hereby certify that the value of said improvements exceeds the sum of Five Hundred Dollars.

No improvements have been made by other parties on this claim.

Instruments used:- Gurley Solar Transit, and steel tape.

Variation and courses taken by use of Solar apparatus.

A. G. Howe,
Deputy U.S. Mineral Surv.

Tombstone A.T. }
Sept. 21, 1883. }

FINAL OATHS FOR SURVEYS OF MINING CLAIMS & MILL SITES.

A LIST of names of individuals employed to assist in running, measuring, or marking the lines and corners described in the foregoing field-notes of the survey of

The Hard up Mining Claim
 located in *Tombstone* Mining district, *Cochise*
 County, Arizona, showing the respective capacities in which they acted.

J. H. Collins Chainman.
 Chainman.
 Axeman.
 Flagman.

I ~~WE~~ hereby certify that ~~we~~ assisted *H. G. Howe,*
 U. S. Deputy Surveyor, in surveying *The Hard Up,*
Mining Claim,
 claimed by *W. W. Kendall et al.,*
 located in *Tombstone* Mining District, *Cochise* County,
 and in township No. *20 S.* Range No. *22 E.* of the Gila and Salt River base and meridian,
 Arizona, and that said Survey has been in all respects, to the best of our knowledge and belief, well and
 faithfully executed, and the boundary monuments planted according to the instructions furnished by the
 Surveyor General.

J. H. Collins, Chainman.
 Chainman.
 Axeman.
 Flagman.

SWORN TO AND SUBSCRIBED before me this *20th* day
 of *Sept* 188*3*

H. G. Howe,
 Notary Public

I, *H. G. Howe* U. S. Deputy Surveyor, do solemnly swear that, in pur-
 suance of instructions from the U. S. Surveyor-General for Arizona, bearing date the *21st* day of
~~*July*~~ *July* 188*3*, I have well, faithfully and truly, in my own proper person, and in
 strict conformity with the instructions furnished by the Surveyor-General and the laws of the United
 States, surveyed all those portions of

The Hard up Mining Claim
 claimed by *W. W. Kendall et al.,*
 located in *Tombstone* Mining District, *Cochise* County,
 Arizona, as are represented in the foregoing field-notes as having been surveyed under my directions; and
 I do further solemnly swear that all the corners of said surveys have been established and perpetuated in
 strict accordance with the instructions furnished me, and that the foregoing are the true and original field
 notes of such surveys.

H. G. Howe Deputy Surveyor.

SWORN TO AND SUBSCRIBED before me this *21st* day
 of *September* 188*3*.

B. L. Peck
 Probate Judge



Hand up,
8

AFFIDAVIT OF FIVE HUNDRED DOLLARS IMPROVEMENTS.

We, *J. H. Collins* and *R. J. Winters*,

of lawful age, being first duly sworn according to law, depose and say that we are acquainted with the
Hard Up,

mining claim, situated in

Tombstone, Mining District, *Cochise* County, Arizona

Territory, for which *W. W. Kendall and et al,*

have made application for survey prior to application for patent under the provisions of the Act of Congress approved May 10, 1872, and that the labor done and improvements made thereon by the applicants and their grantors exceed Five Hundred Dollars in value, and further that we are not personally interested in said mine.

J. H. Collins
R. J. Winters

TERRITORY OF ARIZONA,
County of *Cochise* } SS.

SWORN to and subscribed before me, this *9th* day
of *August* 1888.

A. G. Howe,
Notary Public.

Book 15.
P. 582. 583.

Hard Up Mine.

Location Notice, That the undersigned in compliance with the requirements of the Mining Act of Congress approved May 10th 1872 do locate and claim the portion of mineral ground situated West of the Jennie Bell and West of the Poor X and North of the Sweet Nut and Red Jacket and South of the Hattie L. Wheeler and more particularly described to wit: Commencing at this monument of stones being the North West corner of claim thence running in a easterly direction 180 feet to the S.E. corner of the Hattie L. Wheeler mine and N.W. corner of the Poor X thence running 1500 feet in a southerly course to the South West corner of the Poor X thence 600 ft (hundred ft) to the North west corner of the Sweet Nut No 2 and the N.E. corner of the Metallic accident thence 600 feet to the North west corner of the Red Jacket, thence 600 feet in a Northerly direction to the S.E. corner of the Jennie Bell, thence 600 feet to the N.E. corner of the Jennie Bell thence 300 feet north to a monument of stones being the place of beginning. This claim is situated about 1000 one thousand yards in a N.W. course from the Tombstone Town Site County of Pima Arizona and shall be known as the Hard Up mine. Located June 14th 1880 by R. J. Hinders, J. W. Anderson, W. W. Kearney, Chas Smith

Filed and recorded at request of R. J. Winters
Jan'y 16th AD 1880 at 9 AM. 10
S. H. Carpenter, County Recorder
By E. A. Yerkes Deputy.

{ Book 7. pp. 493 et seq
Rec. Minw. Transcribed }

Hand Up. Mine.
Certified copy
of
Location Notice.

Territory of Arizona,)
) ss.
County of Cochise.)

I, **A. T. JONES**, County Recorder in and for the County
of Cochise, do hereby certify that the above and foregoing is a full, true and
correct copy of *an instrument*

as appears of record now in my office in Book *7*, Page *493* -
Records of Mines Transcribed

I **N** **W** **I** **T** **N** **E** **S** **S** **H** **E** **R** **E** **O** **F**, I have hereunto set my

hand, and affixed my official seal, at my office in
Tombstone this *3rd* day of *July* A. D. 188*3*.

A. T. Jones

County Recorder.



Supplemental Location No 2.

Hard Up. Mining Claim.

The present owners of the mining claim located and known as the Hard Up, situated in Tombstone mining District Cochise County, Arizona Territory, located Jan 14th 1880. a copy of said location was recorded in Book G. pages 582 and 583. Records of Pima County, Jan 16th 1880.

And a Supplemental location was made on the 16th day of March 1881, and Recorded in Book 1 pag 172. March 16th 1881. Records of Cochise County; To which reference is hereby made for greater certainty.

And the Original and Supplemental Notices of said location not being definite, by reference to some natural object or permanent object, or monument, as would identify the lines of this claim do now make this notice and place it upon said mining claim, and recorded in order to supply in the record said errors of description.

The Hard Up mining claim is described as follows.

Commencing at the Initial monu

ment. Where I find a 2x4 in stake weather
 worn, marked letters cut in. I.M. Hard Up. in
 mound of earth, by the side of a 4x4" post
 marked I.M. H.U.M.C. No 1, from which U.S.
 M.M. Tr 5 bears $N 21^{\circ} 27' 8''$ 1486 ft distant,
 thence $S 73^{\circ} 56' E$, 145 ft. to the S.W. cor Poor X
 mining claim a 4 in post marked Poor X
 No 5, by the side of which a 4 in post marked
 H.U.M.C. No 2, thence $S 32^{\circ} 12' E$ along the
 S.W. side line of Poor X, mining claim, 991 ft
 to the N.E. cor of claim which is also the
 N.W. cor of Toughnut No. 3, mining claim
 a 2x3" stake in mound of earth, marked +
 on one side Hard up. upon the other Toughnut
 No 3, by the side of a 4 in post marked
 H.U.M.C. No 3, thence $S 33^{\circ} 32' W$ along
 the S.E. end line of claim which is also
 the N.W. end line of Toughnut No 3,
 at 144.7 ft a 4 in post in mound of earth and
 stone, marked H.U.M.C. No 4, from
 which U.S.S. Meridian bears $S 16^{\circ} 34' W$
 333.4 ft. distant, 444.7 ft. Iron pin near
 center of Road marking S.E. cor. of claim
 from which W.C. post 4 in spr in mound
 of earth bears $S 33^{\circ} 32' W$ 45 ft. distant,
 thence $N 30^{\circ} 28' W$ 1160 ft. to a 4 in post, in
 mound of earth marked, H.U.M.C. No. 6,
 thence $N 33^{\circ} 32' E$ 300. ft to the place

Territory of Arizona,)
 County of Cochise.) ss.

H. A. T. JONES, County Recorder in and for the County
 of Cochise, do hereby certify that the above and foregoing is a full, true and
 correct copy of a Supplemental Location
 notice of the Hard Up Mining
 Claim,

as appears of record now in my office in Book 7, Page 815 & 16
Records of Mines

I **N** **W** **I** **T** **N** **E** **S** **S** **W** **H** **E** **R** **E** **O** **N**, I have hereunto set my

hand, and affixed my official seal, at my office in
 Tombstone this 19 day of Sep A. D. 1883

H. A. T. Jones
 County Recorder.

of beginning.

This claim is located West of Tombstone about $\frac{1}{2}$ a mile and is bounded by the following mining Claims, upon the N.E. by the Poor X. Lot No. 66. and upon the South East by Toughnut No. 8.

A copy of this notice is placed upon this claim this 19th day of September 1888.

by M. M. Steintal for
N. W. Kendall,

Chas F Emery,

W^{ro} M Bennett,

J. J. Bennett,

Recorder's Office,

TOMBSTONE, Cochise Co., A. T.

Filed and recorded at request of

M. M. Steinthal

Sept 19 A. D. 1883

at J. W. M.

Book of Rec of Mines

Pages 15 + 16

A. Jones

County Recorder.

Plat
of the
HARD UP MINING CLAIM,
Tombstone District Cochise County,
ARIZONA,
Containing 9.74 Acres.
Scale 200 ft = 1 inch.

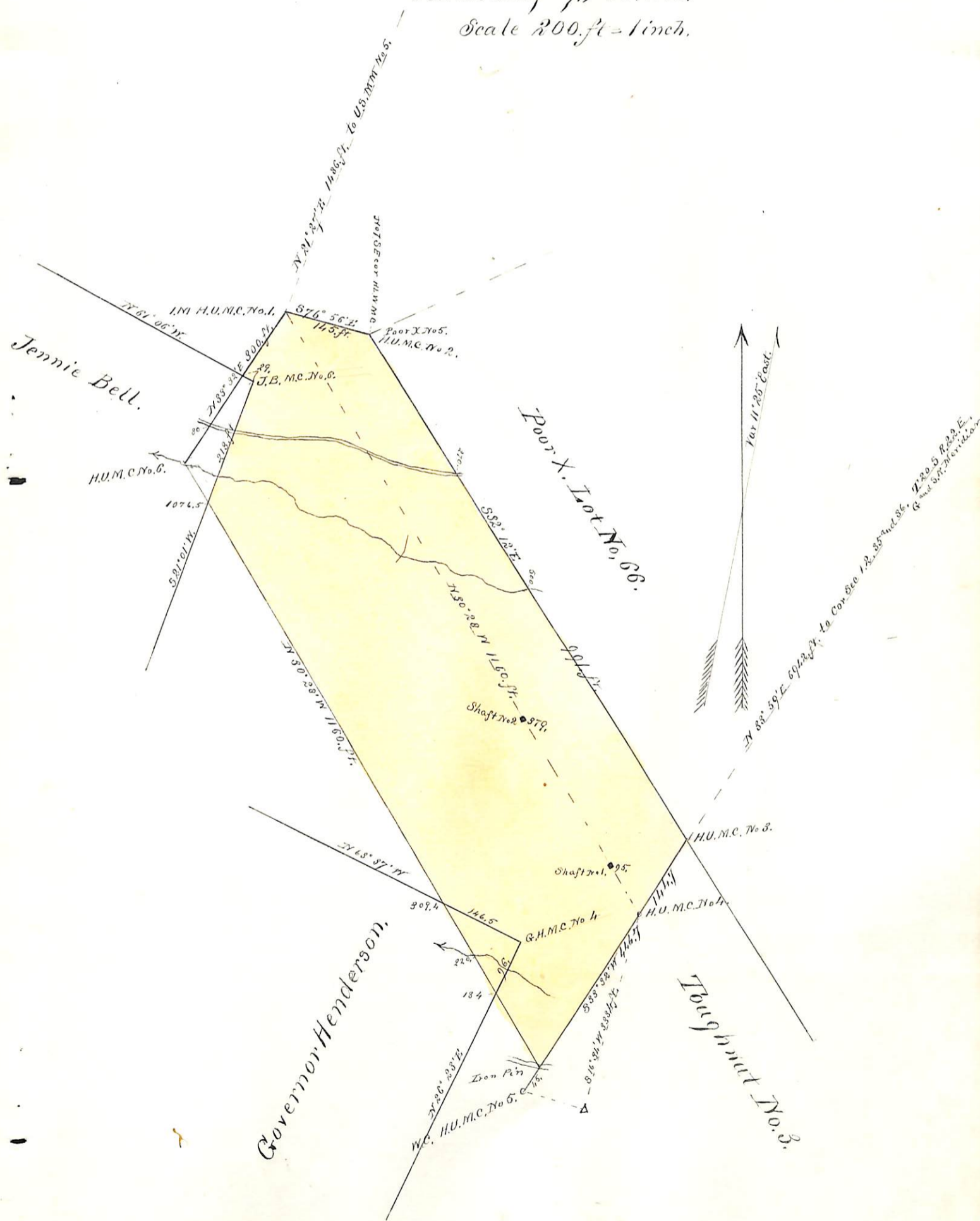

U. S. Surveyor General's Office,

Tucson, Arizona, October 1, 1883.

The foregoing field notes of the survey of the Hard Up
 Mining Claim situate in
 the Tombstone Mining District, Cochise
 County, Arizona, claimed by W. W. Kendall et al,
 survey executed by H. G. Howe Deputy
 Surveyor, under instructions from this office, having been critically examined
 and the necessary corrections and alterations made, the said field notes and
 the survey they describe are hereby approved.

J. M. P. Smith
 Surveyor General.