

MS

0

0

5

5

5

LOT NO. 61

SURVEY NO. 555

Field Notes

of the survey of the

Junction

Mining Claim

Situate in Copper Mountain mining district.

County of Graham and in Sec. approx 4, Tp. 4S

Range 29 E., of the Gila and Salt River Meridian.

ARIZONA.

Claimed by H. Mc Porter

Survey executed by J. G. Parke U. S. D. S.

Under instructions dated Aug 10<sup>th</sup> 1883

Survey commenced Sept 1<sup>st</sup> 1883

Survey completed " 3<sup>d</sup> 1883

# PRELIMINARY OATHS

FOR SURVEYS OF MINING CLAIMS AND MILL SITES.

WE, *Martin Kehoe* and *Joseph Walker*  
*Harry Arbuckle*

do solemnly swear that we will faithfully execute the duties of Chain Carriers: that we will level the chain upon uneven ground, and plumb the tally pins, whether by sticking or dropping the same; that we will report the true distance to all notable objects, and the true length of all lines that we assist in measuring, to the best of our skill and ability.

*Martin Kehoe*  
*Harry Arbuckle*  
*Joe Walker*

SWORN to and subscribed before me, this *28<sup>th</sup>* day

of *August* 188*3*

*Ben M. Crawford*  
Notary Public

I, *Baylor Shannon*

do solemnly swear that I will well and truly perform the duties of *Flagman* and  
*Assman* according to instructions given me,  
and to the best of my skill and ability.

*Baylor Shannon*

SWORN to and subscribed before me this *28<sup>th</sup>* day

of *August* 188*3*

*Ben M. Crawford*  
Notary Public

Field Notes  
 of the survey of the  
 Junction Mining Claim  
 in the Copper Mountain  
 Mining District,  
 Graham County,  
 Arizona

Claimed by H. M. Porter

Surveyed by J. G. Parke  
 U. S. Deputy Mineral  
 Surveyor, under instructions  
 from Surveyor General, of  
 date August 10<sup>th</sup> 1883.

Survey Commenced Sept. 1<sup>st</sup> 1883  
 Survey Completed Sept. 3<sup>rd</sup> 1883.

Description of Survey.  
 Beginning at the Initial Mon.  
 mentioned in location notice  
 and marking the southern end  
 center of claim, where I set a post  
 4 x 6 ins. 4 1/2 ft long 18 ins in ground,  
 and surrounded same with mound  
 of earth and stones.

Post marked, J. I. M. N<sup>o</sup> 1.

U. S. M. N. N<sup>o</sup> 3 C. M. Dist.

b<sup>s</sup> N 49<sup>o</sup> 37' W. 2813.8 feet.

Oak stump 12" dia. Marked

J. M. C. N<sup>o</sup> 1. B. T. b<sup>s</sup> S 71<sup>o</sup> 22' E

56 3/4 ft.

Oak Stump 8" dia. marked

J. M. C. N<sup>o</sup> 1 B. T. b<sup>s</sup> S 34<sup>o</sup> 10' W.

20 ft.

A. Monument with Ballyrat  
 Mine Notice b<sup>s</sup> S. 42<sup>o</sup> 13' W. 60 ft.

Tunnel N<sup>o</sup> 1. b<sup>s</sup> N 76<sup>o</sup> 43' E

151 3/4 ft. Open cut 27 ft. long 8 ft.

wide, and Tunnel 4 ft by 6 ft.

Feet Junction Mining Claim,  
and 39 ft long, Course of  
Cut and tunnel N11°E.  
Tunnel No 2, brs N87°50'E  
198 ft to Open Cut 23 ft long  
4 wide, and tunnel 7 1/2 ft long  
4 x 6 ft, and its course N43°24'E

Thence S 72°41'E,  
Var. 13°20'E,

182 A. spring brs N17°19'E, 4 1/2 ft.  
210 Intersect-center-west-branch of  
Chase's Creek, Course East,  
264 Mound of stones on line.  
300 Set post 5 ins sq, 4 1/2 ft. long  
amongst rocks, and surrounded  
same with mound of stones  
Post marked J.M.C. No 11.

Oak tree 6 ins dia, marked  
J.M.C. No 11 B.T. brs S27°07'E  
24 1/2 ft.

Pine tree 9 ins dia, marked  
J.M.C. No 11 B.T. brs N16°36'W.  
7 1/2 ft.

Oak tree 10 ins dia, marked  
J.M.C. No 11 B.T. brs S89°01'E, 80 1/4  
ft.

S.W. Co. Peak Mine brs N83°  
30'E 158 ft.

Large rock at junction of the  
middle and east forks of  
Chase's Creek marked I.P.T.  
brs S50°12'E, 593 1/2 ft.

Original Monument brs S43°  
50'W, 67 3/4 ft.

Thence N43°50'E  
Var. 13°20'E.

49 Intersect-center-west-fork of  
Chase's Creek, Course East.

202 Intersect Middle fork Chase's Creek  
Course southerly.

Feet Junction Mining Claim  
 232 Leave middle fork of Chous  
 Creek.

615 Intersect center line of the  
 Rail Road Course South

1000 Intersect south side line of  
 Southern Cross, <sup>Lot 71060</sup> Mine, where I  
 Set a post 4 x 4 ins by 4 ft.  
 long, and surrounded the same  
 with mound of stones.

Post-marked J.M.C. No. III.  
 Pine tree 11 ins dia, marked  
 J.M.C. No. III, B.T. bcs N45°25'  
 W. 49 ft.

Thence N 72°41' W.  
 Var. 13°20' E.

300 In N. end center where B set post  
 4 ins x 6 ins by 5 ft. long, 18 ins.  
 in ground, and surrounded  
 the same with mound of  
 earth and stones. Post mar  
 ked J.M.C. No. IV.

S.W. cor of Little Giant Lot No. 44  
 bears N. 14°54' E. 600 feet.

Thence N. 72°41' W.  
 Var. 13.20' E.

8 Oak Stump 8 ins dia, 2 1/2 ft  
 high.

32 1/2 Intersect center of R.R. line.  
 300 N.W. Cor, where B set a post  
 4 ins by 6 ins, by 5 ft. long 1 1/2 ft.  
 in ground, and surrounded  
 same with mound of earth  
 and stones. Post marked

J.M.C. No. V. being also the  
 South west corner of Southern  
 Cross Mine.

Juniper tree 3 1/2 ft-in dia, mark  
 ed J.M.C. No. V. B.T. bcs S68°23' E. 215 ft.

Feet Junction Mining Claim  
Oak tree 18" dia. marked  
J.M.C. No. V. B.T. bis S. 30° 33' E. 78 1/2 ft.

Thence S 43° 50' W.  
Var 13° 20' E.

- 57 Inter-stream bed, Course S.E.
- 72 Leave stream bed.
- 229 1/2 Intersect center of R.R. line.
- 527 Summit of ridge.
- 927 1/2 Intersect center R.R. line.
- 1000 S.W. Cor. where 3 set-post 6 ins square 5 ft. long, 18 ins. in ground, and surrounded above with mound of earth and stones.

Post marked J.M.C. No. VI.  
Oak tree 8 ins dia. marked  
J.M.C. No. VI. B.T. bis S 68° 30' E. 66 3/4 ft.

Oak 13 ins dia. marked  
J.M.C. No. VI. B.T. bis S 9° 36' E. 164 ft.

Oak tree 12 ins dia. marked  
J.M.C. No. VI. B.T. bis S. 60° 17' W.  
59 ft.

Thence S 72° 41' E.  
Var. 13° 20' E.

3000 To Mon. and post J.M.C. No. I.  
and place of beginning.

Area.

Total Area of Claim 12 <sup>32</sup>/<sub>100</sub> Acres  
Being no conflict.

Net Area 12 <sup>32</sup>/<sub>100</sub> Acres

Location

This claim is located on the S.W. of the Southern Cross <sup>Lot No. 60</sup> side line and to the west of the Peak.

Feet.

Junction Mining Claim  
Mine, and

Improvements  
made upon this Claim by  
claimant, or grantor, consist  
of a discovery Open Cut 12 ft.  
long, 4 ft. wide, and 8 ft. high  
at face which bears  $S43^{\circ}50'W$ .  
158 ft. from post: J.M.C. N<sup>o</sup>. 14.

Tunnel and Cut N<sup>o</sup>. 1. Open cut  
27 ft. long, 5 ft. wide, and tunnel  
4 ft. by 6 ft. and 39 ft. long,  
which bears  $N76^{\circ}43'E$ . 151 $\frac{3}{4}$  ft.  
from post: J.I.M. N<sup>o</sup>. 1.

Tunnel and Cut N<sup>o</sup>. 2  
Open Cut 23 ft. long, 4 ft. wide,  
and tunnel 4 ft. by 6 ft. and 7 $\frac{1}{2}$   
ft. long, which bears  $N84^{\circ}$   
 $50'E$  198 ft. from post J.I.M.  
No 1.

And I hereby certify that the  
value of said improvements  
exceed the sum of five hun-  
dred dollars.

I know of no improvements  
made thereon by other parties,  
or any conflict to the surface.

Instruments used, a Gurley Moun-  
tain Transit and a Standard  
50 ft. steel chain.

Variation and Meridian ac-  
certained by observation on  
Polaris on the eastern elon-  
-gation.

O. S. Parke  
U. S. Deputy Mineral Surveyor,  
Copper Mountain Mining District  
September 4<sup>th</sup> 1883.



FINAL OATHS FOR SURVEYS OF MINING CLAIMS & MILL SITES.

A LIST of the names of individuals employed to assist in running, measuring, or marking the lines and corners described in the foregoing field-notes of the survey of Junction Mining Claim located in Copper Mountain Mining District, Graham County, Arizona, showing the respective capacities in which they acted.

- Martin Kehue Chainman.
- Harry Arbuckle Chainman.
- Bayler Shannon Axeman.
- Joe Walker Flagman.

WE hereby certify that we assisted J. G. Parke U. S. Deputy Surveyor, in surveying the boundaries and surface of the Junction Mining Claim claimed by H. M. Porter located in Copper Mountain Mining District, Graham County, and in Township No. \_\_\_\_\_ Range No. \_\_\_\_\_ of the Gila and Salt River base and meridian, Arizona, and that said Survey has been in all respects, to the best of our knowledge and belief, well and faithfully executed, and the boundary monuments planted according to the instructions furnished by the Surveyor General.

- By Harry Arbuckle Martin Kehue Chainman.  
Joe Walker Chainman.  
Bayler Shannon Axeman.  
Bayler Shannon Flagman.

SWORN TO AND SUBSCRIBED before me this 9<sup>th</sup> day of October 1883

Ben M. Crawford  
Notary Public

I, J. G. Parke U. S. Deputy Surveyor, do solemnly swear that, in pursuance of instructions from the U. S. Surveyor-General for Arizona, bearing date the 10<sup>th</sup> day of August 1883, I have well, faithfully and truly, in my own proper person, and in strict conformity with the instructions furnished by the Surveyor-General and the laws of the United States, surveyed all those portions of the boundaries and surface of the Junction Mining Claim claimed by H. M. Porter located in Copper Mountain Mining District, Graham County, Arizona, as are represented in the foregoing field-notes as having been surveyed under my directions; and I do further solemnly swear that all the corners of said surveys have been established and perpetuated in strict accordance with the instructions furnished me, and that the foregoing are the true and original field notes of such surveys.

J. G. Parke Deputy Surveyor.

SWORN TO AND SUBSCRIBED before me this 9<sup>th</sup> day of October 1883

Ben M. Crawford  
Notary Public



AFFIDAVIT OF FIVE HUNDRED DOLLARS IMPROVEMENTS.

We, *Martin Kehoe* and *Bayler Shannon*  
 of lawful age, being first duly sworn according to law, depose and say that we are acquainted with the  
*labor and improvements* done on the  
*Junction* mining claim, situated in *Copper Mountain*  
 Mining District, *Graham* County, Arizona  
 Territory, for which *H. M. Porter* and  
 he made application for survey prior to application for patent under the provisions of the Act of  
 Congress approved May 10, 1872, and that the labor done and improvements made thereon by the appli-  
 cant and his grantor exceed Five Hundred Dollars in value, and further that we are not per-  
 sonally interested in said mine.

*Martin Kehoe*  
*Bayler Shannon*

TERRITORY OF ARIZONA,  
 County of *Graham* } SS.

SWORN to and subscribed before me, this *9<sup>th</sup>* day

of *October* 188*3*

*Ben M. Crawford*  
 Notary Public



## Notice of Location

The undersigned under the provisions of the several acts of Congress, relating to the development of the mining resources of the United States hereby locate and claim one thousand feet in length on this lode vein or deposit of mineral bearing quartz or other rock in place with 300 feet in width on each side of the middle of said lode vein or deposit for mining purposes. This claim is situated in Copper Mountain Mining District in the County of Graham and Territory of Arizona and shall be known as the "Junction" mine the location and boundaries of which are more particularly described as follows, to wit:

Beginning at this monument of stones erected at the center of the south end of claim and upon which this notice is posted and running 300 feet in an Easterly direction to a monument of stones thence 1000 feet in Northerly direction to a monument of stones, thence 300 feet in a Westerly direction to a monument of stones. Being the center of the North end of claim. thence 300 feet in a Westerly direction to a monument of stones. thence 1000 feet in a Southerly direction to a monument of stones. thence

300 feet in an Easterly direction to the place of Beginning. This claim lies adjoining the Peak mine on the West and is bounded on the North by the Southern Cross mine and on the South by the Bullyrat mine and the Public lands. Dated on the ground this tenth day of October A. D. 1881.

C. P. Crawford

Witness

Locator

Edwin Polk; Geo M. Carpenter  
Copper Mountain Mining District  
Territory of Arizona County of Graham,  
I hereby certify that the foregoing Notice of Location of Junction Mining Claim was filed for Record in my office on this 10<sup>th</sup> day of October A. D. 1881, at 1 P. M. and duly recorded at folio 23. of Book "C" of Mining records of said District

Samuel J. Fremantel Recorder

Recorded at the request of Porter Crawford  
April 27<sup>th</sup> 1882, at 2. O'clock P. M.

Wm. F. Clarke County Recorder

Territory of Arizona }  
County of Graham }  
J. Pablo Salcido County Recorder in and for said County of Graham, do hereby certify that the foregoing is a full true and correct copy of the Junction Mining



claim notice as appears on the records  
of said Mahaw Co. on pages 179<sup>a</sup> and 180  
of Book "Two" Record of Mines.

In witness whereof I have here-  
unto set my hand and affixed  
my official seal this 30 day of  
Mar. 1883

Pablo Salcido County Recorder  
By L. H. H. Deputy Recorder

Verified copy of  
Junction Claim  
Notice

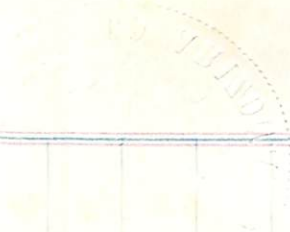

VT.  
COUNTY OF  
SHERBORN DIST.  
JUNCTION CLAIM  
NOTICE  
TALP



PLAT  
of the  
JUNCTION  
MINING CLAIM  
COPPER MT. DIST.  
GRAHAM CO.  
A.T.

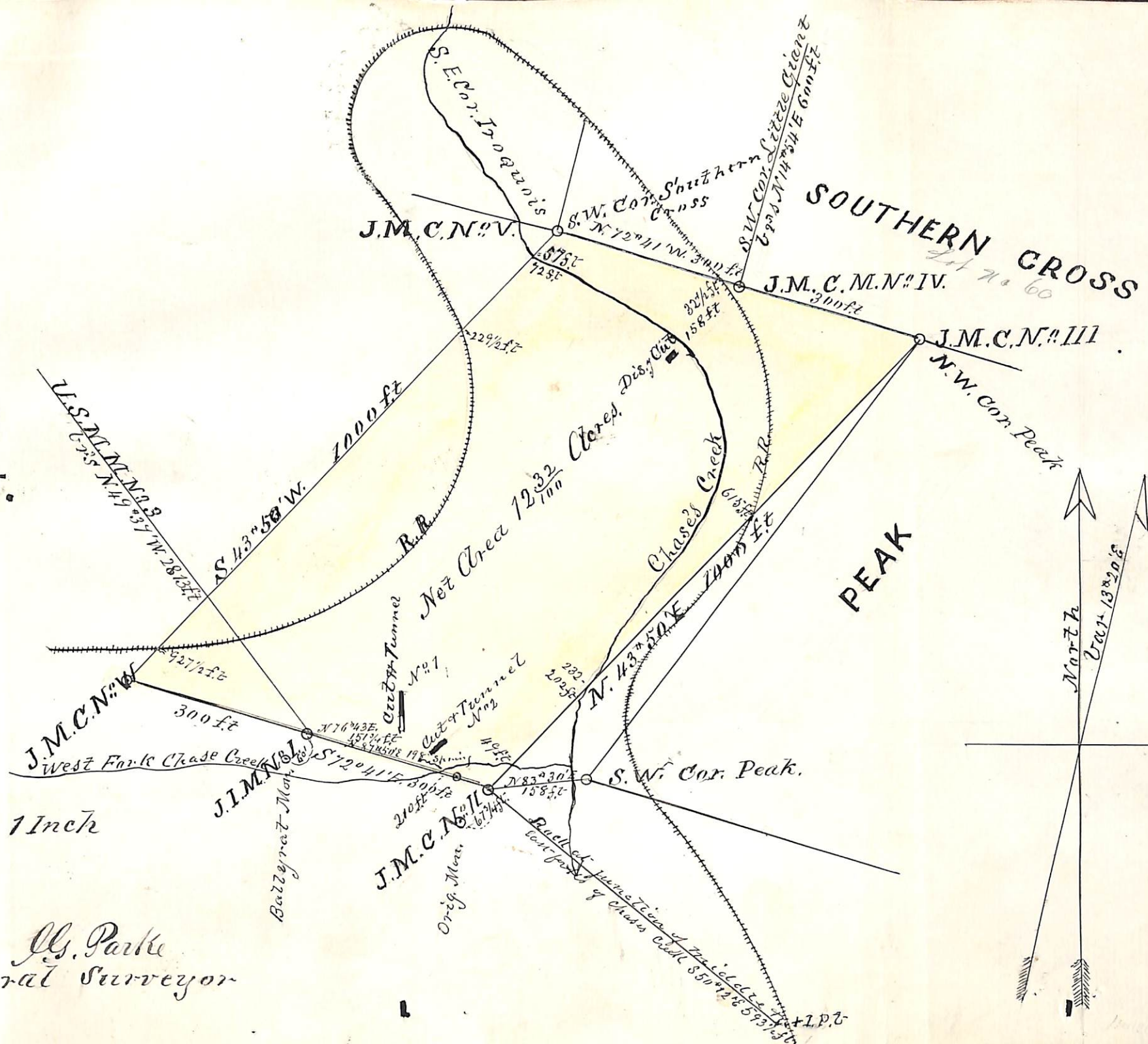

Scale 200 Ft to 1 Inch

Surveyed by G. Parke  
U.S. Deputy Mineral Surveyor

U. S. Surveyor General's Office,

Tucson, Arizona, ..... October 18<sup>th</sup> 1883.

The foregoing field notes of the survey of the "Junction"  
 Mining Claim situate in  
 the Copper Mountain Mining District, Graham  
 County, Arizona, claimed by F. M. Porter

survey executed by J. G. Parke Deputy  
 Surveyor, under instructions from this office, having been critically examined  
 and the necessary corrections and alterations made, the said field notes and  
 the survey they describe are hereby approved.

J. M. Roberts  
 Surveyor General.