

M
S
.

0

0

5

6

5

LOT NO. 63

SURVEY NO. 565

Field Notes

of the survey of the

"Inoquois"

Mining Claim

Situate in Copper Mountain mining district.

County of Graham and in Sec. approx, Tp. 4S

Range 29E, of the Gila and Salt River Meridian.

ARIZONA.

Claimed by H. M. Porter

Survey executed by J. G. Parke U.S. D. S.

Under instructions dated August 10 1883

Survey commenced Sept 3 1883

Survey completed " 7 1883

PRELIMINARY OATHS

FOR SURVEYS OF MINING CLAIMS AND MILL SITES.

WE, Martin Leche and Joseph Walker
Harry Arbuckle

do solemnly swear that we will faithfully execute the duties of Chain Carriers: that we will level the chain upon uneven ground, and plumb the tally pins, whether by sticking or dropping the same; that we will report the true distance to all notable objects, and the true length of all lines that we assist in measuring, to the best of our skill and ability.

Martin Leche
Harry Arbuckle
Joseph Walker

SWORN to and subscribed before me, this 28th day
of August, 1883

Ben M. Crawford
Notary Public

I, Bayler Shannon

do solemnly swear that I will well and truly perform the duties of Flagman and
Axman according to instructions given me,
and to the best of my skill and ability.

Bayler Shannon

SWORN to and subscribed before me this 28th day
of August, 1883

Ben M. Crawford
Notary Public



Field Notes
 of the survey of the
 Jugo's Mining Claim
 Copper Mountain Mining
 District,
 Graham County,
 Arizona.

Claimed by H. M. Porter

Surveyed by O. S. Parks
 U. S. Deputy Mineral Survey-
 or, under instructions from
 the Surveyor General, of date
 August, 10th 1883.

Survey Commenced Sept. 5th 1883
 Survey Completed Sept. 7th 1883.

Description of Survey.
 Beginning at the Initial Mon.
 mentioned in the location notice
 and marking the N. E. Cor. of claim
 where I set a post 4 ins by 6 ins,
 4 ft long on solid rock, and
 surrounded same with mound
 of stones, Post marked I. M.
 I. N^o 1.

This is also the N. W. Cor. of the
 Southern Cross, ^{marked} Post marked
 S. C. I. M. N^o 1. and the south end
 center of the "C. L." Mining Claim

U. S. M. M. N^o 3 C. M. M. S.
 bears N 80^o 56' W. 2748 feet.

Post at S. W. Cor. Little Giant mark-
 ed L. G. N^o V (Set N^o 44) bears
 S 72^o 41' E 300. ft.
 No available bearings.

- Feet
- Inguois Mining Claim,
Thence N. 75° 23' W.
Var. 13° 21' E.
- 300 Post marked S. W. Cor. C. L. bears N. 14° 37' E. 14 ft.
 - 316 Enter ravine Course S. E.
 - 340 Leave ravine and
 - 350 Sycamore tree 17 ins dia. blazed on north side. (North side on line)
 - 353 Sycamore tree 20 ins dia. 6 ins to left of line, Blazed, on the North side.
 - 410 Oak tree 18 ins dia. bears S 14° 37' W 47 ft.
 - 415 A mon. of stones bears S 14° 37' W 62 ft. (To what claim it belongs is unknown.
 - 590 Leave Cañon of Chase's Creek, and ascend.
 - 1120 Stump of pine tree 6" dia.
 - 1280 Top ref of rocks.
Mon. of stones with notice of location, marking it as the S. end center of the Barryone Claim, bears S 14° 37' W. 30 ft. As no other monuments exist to define the lines of said claim, cannot give the conflict, if any with this claim.
South face of ref 40 ft high bears N 14° 37' E 30 ft.
 - 1500 Set post. 4 ins. by 4 ins. and 4 ft. long, 1 1/2 ft. in ground and surrounded same with mound of earth and stones, for the N. W. Cor.
Post marked I. N. C. No. 11.
Original loc. mon. bears N 75° 23' W. 92 ft.
N. E. Cor. Ida claim bears N 80° 01' W. 192 1/2 ft.
Oak tree 10 ins dia. Marked

Feet Broquois Mining Claim,
I.M.C. N^o 11 B.T. bears S 44^o 24' E
76 ft.

Thence S. 14^o 54' W.
Var. 13^o 20' E.

80 Junction of small gulches,
Course East.

300 Set post 4 ins sq. 4 ft long,
18 ins in ground and surround
ed with mound of earth and
stones. Post marked I.M.
C. N^o 111.

Oak tree 6 ins dia, marked
I.M.C. N^o 111, B.T. bears S 75^o E
15 ft.

Oak tree 6 ins dia, marked
I.M.C. N^o 111, B.T. bears S 14^o 54' W,
6 1/2 ft.

Thence S. 14^o 54' W. (Same course)
Var. 13^o 20' E.

6
300 Oak tree, 6 ins dia, (described)
Set post oak 4 ins square, and
4 ft. long, 18 ins in ground and
surrounded same with mound
of earth and stone.

Post marked I.M.C. N^o 111.
Original loc, Mon. bears N 75^o
23' W, 101 ft.

Oak tree 6 ins dia, marked
I.M.C. N^o 111, B.T. N 16^o 34' W,
78 1/2 ft.

Thence S 75^o 23' E,
Var. 13^o 20' E.

150 Gulch Course N. E.

689 A point on reef of rocks,

1217 Intersect center of R.R. line.

1439 West edge of Channel of Choix
Creek

1439 East edge of Channel of Choix Creek

Feet
1500

Inogwaic Mining Claim
To S.E. Cor. Set post 4 ins by 6 ins
by 4 1/2 ft. long, 18 ins in ground
and surrounded the same with
mound of stones and earth.
Post marked I.M.C N^o V
Original loc. mon. bears S 14^o
54' W. 3 ft.
Oak tree 14 ins dia. marked
I.M.C N^o V B.T. bears N 10^o 33' E.
144 1/2 ft.
Oak tree 8 ins dia. marked
I.M.C N^o V B.T. bears N 48^o 51' W
102 ft.
This is also a corner to the Jun-
ction and Southern Cross Claims
Posts marked S.C.M.C. N^o III,
and post J.M.C N^o V,

Thence N 14^o 54' E
Var. 13^o 20' E

180 To intersection center R.R. line
230 Intersection with center track of
Metcalfe incline. Course of
incline S 81^o 06' W.
Outside edge of ore bin, bears
S 81^o 06' W. 43 ft.
Foot of grade on incline bears
N 81^o 06' E. 13 feet.

300 To East end Center of Claim, in
center gulch course S.W.
Set post 4 ins by 6 ins by 4 ft
long and surrounded same
with mound of stones.
Post marked I.M.C N^o VI.
Oak tree 6 ins dia. Marked
I.M.C. N^o VI. B.T. bears S 87^o
47' W. 39 1/2 ft.
N.E. Cor Ore bin bears S 36^o
24' W. 77 1/2 ft.
Discovery Cut. 15 ft. long, 4 ft.
wide and 8 ft high at face,

Feet

Iroquois Mining Claim
bears N 75° 23' W. 330 ft.
Point in front of Open Cut
4 1/2 ft wide and 15 ft. long,
and tunnel 4 ft by 6 ft. 51
ft. long (N 24° 45' E.) bears
S 89° W. 52 1/2 ft.

300

Thence N 14° 54' E.
Var. 13° 20' E.
To loc. mon. Post T.M.I No 1.
place of beginning.

Area.

Total Area of Claim, 20 ⁶⁵/₁₀₀ Acres
Less Conflict,
Net Area 20 ⁶⁵/₁₀₀ Acres.

Location.

This Claim is bounded on the
East end line by the Southern
Cross Claim, ^{Lot 200 (6)} and on the north
side line partly by the "C.L."
Claim

Improvements.

Open Cut, at discovery point, 15 ft.
long, 4 ft wide and 8 ft high at
face.

Open cut - 15 ft. long 4 1/2 ft wide and
Tunnel 4 ft x 6 ft. and 51 ft. long
as described above.

And I hereby certify that the
value of said improvements
exceeds the sum of five hun-
-dred dollars, as made upon
the claim by the Claimant or
his grantor.

I know of no other work
thereon by other parties, except
construction of R. R. line &
ore bins.

Feet

Proquois Mining Claim

Instruments used, a Gurley Mining Transit and a 56 feet Standard steel chain

Variation and Meridian obtained by observation on Polaris on eastern elongation

G. G. Parke
U.S. Deputy Mineral Surveyor
Copper Mountain Mining District, Graham Co.
Arizona
September 7th 1883.

FINAL OATHS FOR SURVEYS OF MINING CLAIMS & MILL SITES.

A LIST of the names of individuals employed to assist in running, measuring, or marking the lines and corners described in the foregoing field-notes of the survey of the Ingouois Mining Claim located in Copper Mountain Mining District, Graham County, Arizona, showing the respective capacities in which they acted.

Martin Kehue Chainman.
Harry Arbuckle Chainman.
Baylor Shannon Axeman.
Joseph Walker Flagman.

WE hereby certify that we assisted J. G. Parke U. S. Deputy Surveyor, in surveying the boundaries, surface and connections of the Ingouois Mining Claim, claimed by H. M. Porter located in Copper Mountain Mining District, Graham County, and in Township No. _____ Range No. _____ of the Gila and Salt River base and meridian, Arizona, and that said Survey has been in all respects, to the best of our knowledge and belief, well and faithfully executed, and the boundary monuments planted according to the instructions furnished by the Surveyor General.

Harry Arbuckle Martin Kehue Chainman.
Joe Walker Chainman.
by Atty. in fact Baylor Shannon Axeman.
Harry Arbuckle Baylor Shannon Flagman.

SWORN TO AND SUBSCRIBED before me this 9th day of October 1883

Ben M. Crawford
Notary Public

I, J. G. Parke U. S. Deputy Surveyor, do solemnly swear that, in pursuance of instructions from the U. S. Surveyor-General for Arizona, bearing date the 10th day of August 1883, I have well, faithfully and truly, in my own proper person, and in strict conformity with the instructions furnished by the Surveyor-General and the laws of the United States, surveyed all those portions of the boundaries, surface and connections of the Ingouois Mining Claim, claimed by H. M. Porter located in Copper Mountain Mining District, Graham County, Arizona, as are represented in the foregoing field-notes as having been surveyed under my directions; and I do further solemnly swear that all the corners of said surveys have been established and perpetuated in strict accordance with the instructions furnished me, and that the foregoing are the true and original field notes of such surveys.

J. G. Parke Deputy Surveyor.

SWORN TO AND SUBSCRIBED before me this 9th day of October 1883

Ben M. Crawford
Notary Public



AFFIDAVIT OF FIVE HUNDRED DOLLARS IMPROVEMENTS.

We, Martin Kehoe and Baylor Shannon
of lawful age, being first duly sworn according to law, depose and say that we are acquainted with the
labor and improvements done on the
Proquois mining claim, situate in Copper Mountain
Mining District, Graham County, Arizona
Territory, for which H. M. Porter and
ha. made application for survey prior to application for patent under the provisions of the Act of
Congress approved May 10, 1872, and that the labor done and improvements made thereon by the appli-
cant and his grantors exceed Five Hundred Dollars in value, and further that we are not per-
sonally interested in said mine.

Martin Kehoe
Baylor Shannon

TERRITORY OF ARIZONA,

County of Graham } SS.

SWORN AND SUBSCRIBED before me, this 9th
9th
day of October 1883.

Ben Mc Crawford
Notary Public



Notice

The undersigned in compliance with the several acts of Congress, has this day located and claimed on this lead, lode, or deposit of copper bearing ore as follows, Beginning at this monument of stones (the N.W. corner of the Southern Cross) and running in a western direction with the Southern end boundary of the "C.L." fifteen hundred feet to a monument of stones, thence six hundred feet in a Southern direction to a monument of stones, thence fifteen hundred feet in an Eastern direction (also tracing the Northern end boundary of the Junction claim) to a monument of stones (the S.W. corner of the Southern Cross), thence six hundred feet with the western end boundary of the Southern Cross to place of Beginning - Said claim is situated on the Middle Fork of Chases Creek and shall be known as the "Iroquois" claim. Dated on the ground this the 20th day of June A.D. 1882, Copper Mt Mining District.

Graham Co. Arizona Territory.

Locator R. B. Metcalfe

Witness Edwin Polk.

Baylor Shannon

Recorded at the request of R. B. Metcalfe
June 29th 1887, at 11 o'clock AM

Wm. F. Clarke Co Recorder

By T. D. Reymert Deputy

Copper Mountain Mining District

Co of Arizona County of Graham.

I hereby certify that the foregoing Notice of location of the "Iroquois" Mining claim was filed for Record in my office on this 26th day of June A. D. 1887, at 11 o'clock AM and duly recorded at folio 114 of book "C" of records of said District.

Saml J. Freudenthal Recorder
Territory of Arizona } ss
County of Graham }

J. Pablo Salcido, County Recorder and
for said County of Graham, do hereby certify
that the foregoing is a full true and correct
copy of the "Iroquois" Mining Location
Notice, as appears on the records of said
Graham Co. on pages 199 and 200. of Book
"Two" Records of Mines

In Witness whereof I have hereunto
set my hand and affixed my
official seal, this 30 day of Mar.
1887

Pablo Salcido Co Recorder
By L. D. Reymert Deputy



Certified copy of
the Iroquois Location
Notice

PLAT of the IRROQUOIS

Mining Claim
Copper Mt. Dist.
Graham Co.
A.T.

Scale 200 Ft to 1 Inch

Surveyed by C. Park

U.S. Deputy Mineral Surveyor

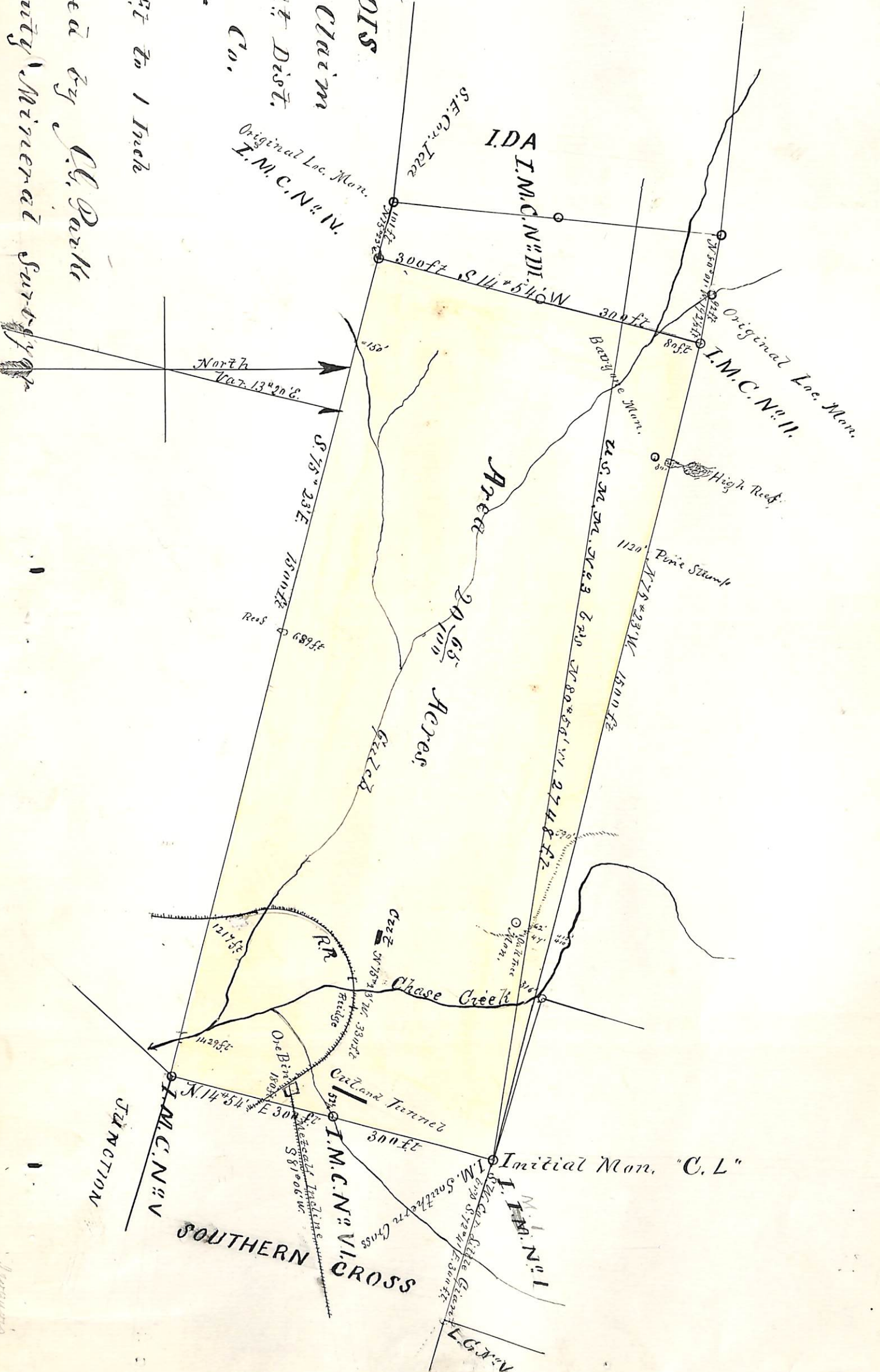

U.S. Deputy Mineral Surveyor

U. S. Surveyor General's Office.

Tucson, Arizona, Oct. 23rd 1883

The foregoing field notes of the survey of the "Iroquois"

Mining Claim situate in
the Copper Mountain Mining District, Graham
County, Arizona, claimed by A. M. Porter

survey executed by J. G. Parke Deputy
Surveyor, under instructions from this office, having been critically examined
and the necessary corrections and alterations made, the said field notes and
the survey they describe are hereby approved.

J. W. Robbins
Surveyor General.