

**M
S
.**

0

0

5

6

8

LOT NO 66
SURVEY NO 568

Field Notes

of the survey of the

"Dark-Horse"

Mining Claim

Situate in Copper Mountain mining district.

County of Graham and in Sec approx³⁷⁴, T_p 4 S

Range 29 E, of the Gila and Salt River Meridian.

ARIZONA.

Claimed by H. M. Porter

Survey executed by J. G. Parke U. S. D. S.

Under instructions dated August 10 1883

Survey commenced September 13 1883

Survey completed " " 1883

PRELIMINARY OATHS

FOR SURVEYS OF MINING CLAIMS AND MILL SITES.

WE, Martin Kehoe and Joseph Walker
Harry Arbuckle

do solemnly swear that we will faithfully execute the duties of Chain Carriers: that we will level the chain upon uneven ground, and plumb the tally pins, whether by sticking or dropping the same; that we will report the true distance to all notable objects, and the true length of all lines that we assist in measuring, to the best of our skill and ability.

Martin Kehoe
Harry Arbuckle
pro Walker et al.

SWORN to and subscribed before me, this 28th day
of August, 1883.

Ben M. Crawford
Notary Public



I, Bayler Shannon & Joseph Walker

do solemnly swear that I will well and truly perform the duties of Flagmen and
Surveyors according to instructions given me,
and to the best of my skill and ability.

Bayler Shannon

SWORN to and subscribed before me this 28th day
of August, 1883.

Ben M. Crawford
Notary Public



3

Field Notes
of the Survey of the
Dark Horse
Mining Claim
in the Copper Mountain
Mining District
Graham County
Arizona.

Claimed by H. M. Porter
Surveyed by J. S. Parke,
U. S. Deputy Mineral Surveyor
under instructions from the
Surveyor General, of date of
August 10th 1883.

Survey Commenced Sept. 13th 1883
Survey Completed Sept. 13th 1883.

Description of Survey.
Beginning at the Initial mon.
mentioned in the location notice
and marking the S. W. cor of
claim, where 3 rd post - 4th is
square, 4 ft long, on solid rock
and surrounded the same with
mound of stones.

Post-Marked D. H. I. M. No 1.
U. S. M. M. No 3 C. M. M. Dist.
bears $S 83^{\circ} 49' W$. 4712 ft.

Point in front of open cut
20 ft long 4 ft wide and tunnel
4 ft by 6 ft. 47 ft long. bears
 $S 86^{\circ} 22' E$. 219 ft.

Thence $S 72^{\circ} 33' E$
bar. $13^{\circ} 20' E$

Along North end line of the
Crestal. Sol. No 47.

194.1/2 Post-Marked O. M. C. No 14.

Feet:
495 Dark Horse Mining Claim
Point on rocks marked + O, N.W.
of. Oriental Lot N^o 47.
600 S. E. Cor where I set post 4 ins
square, 4 ft long, on solid rock,
and surrounded same with
mound of stones.
Post marked P. H. M. C. N^o
811
Original loc. Mon. bears S 75th
54th E. 22 ft.

Thence N 17th 27' E.
Var. 13th 20' E.
309.5 To N. E. Cor. and S. E. Cor. of the
White Hawk Lot N^o 46.
post marked W. H. M. C. N^o 111.
where I set post 4 ins square by
4 ft. long on rocks, and surround
ed same with mound of
stones
Post marked P. H. M. C. N^o 211
Face of perpendicular
well marked + P. H. N^o 111. B.P.
bears S. 17th 27' W. 15 ft.

Thence N 72th 33' W.
Var. 13th 20' E.
Along south end line of White
Hawk Lot N^o 46.
300 To post marked W. H. M. C. N^o 11
600 To pine tree 11 ins dia. being
the N. W. Cor. and the S. W. Cor.
White Hawk Lot N^o 46.
Tree marked W. H. M. C. N^o 1
which tree I marked P. H. M.
C. N^o 14

Thence S 17th 27' W.
Var. 13th 20' E
Along east side line of the
1st N. Ex. Metcalf. Lot No 45

Feet- Dark Horse Mining Claim

309.5 To S. W. cor. being also the S. E. cor. of 1st North Extension of Sketcalf Mine Lot No. 45 and to Post- D. H. I. M. No. 1 and to place of beginning.

Area

Total area of claim $4 \frac{26}{100}$ Acres.
No conflict area.

Net area of claim $4 \frac{26}{100}$ Acres.

Location

This claim is bounded on the North by the White Hawk Mine Lot No. 46.

On the South by the Oriental Mine Lot No. 47.

and on the west by the 1st N. Ex Sketcalf Mine Lot No. 45.

Improvements

Made upon this claim by the claimant and his grantor consist of discovery Cut and Tunnel.

Cut 20 ft. long by 4 ft. wide. and Tunnel 4 ft. wide by 6 ft high, and 47 ft. long. The point on dump in front of cut and Tunnel, bears S. 86° 22' E. 219 ft. from post- D. H. I. M. No. 1.

And I hereby certify that the value of said improvements exceeds the sum of five hundred dollars.

There have been no improvements made by other parties on this claim.

Fest- Dark Horse Mining Claim

Instruments used, a Gurley
Mountain Transit, and a
standard 50 feet steel chain.

Variation and meridian ob-
tained, by observation on
Polaris on its eastern
elongation

J. H. Parke
U. S. Deputy - Mineral Surveyor

Copper Mountain Mining
District, Graham County
A. T.

Sept. 13th 1883.

FINAL OATHS FOR SURVEYS OF MINING CLAIMS & MILL SITES.

A LIST of the names of individuals employed to assist in running, measuring, or marking the lines and corners described in the foregoing field-notes of the survey of Dark Horse Mining Claim located in Copper Mountain Mining District, Graham County, Arizona, showing the respective capacities in which they acted.

- Martin Kehoe Chainman.
- Harry Arbuckle Chainman.
- Baylor Shannon Axeman.
- Joseph Walker Flagman.

WE hereby certify that we assisted J. S. Parke U. S. Deputy Surveyor, in surveying the boundaries, surface and connections of the Dark Horse Mining Claim claimed by H. M. Porter located in Copper Mountain Mining District, Graham County, and in Township No. _____ Range No. _____ of the Gila and Salt River base and meridian, Arizona, and that said survey has been in all respects, to the best of our knowledge and belief, well and faithfully executed, and the boundary monuments planted according to the instructions furnished by the Surveyor General.

- Harry Arbuckle Chainman.
- Jos. Walker Chainman.
- Baylor Shannon Axeman.
- Joseph Walker Flagman.

SWORN TO AND SUBSCRIBED before me this 9th day of October 1883

Ben M. Crawford
Notary Public

I, J. S. Parke U. S. Deputy Surveyor, do solemnly swear that, in pursuance of instructions from the U. S. Surveyor-General for Arizona, bearing date the 10th day of August 1883, I have well, faithfully and truly, in my own proper person, and in strict conformity with the instructions furnished by the Surveyor-General and the laws of the United States, surveyed all those portions of the boundaries, surface and connections of the Dark Horse Mining Claim, claimed by H. M. Porter located in Copper Mountain Mining District, Graham County, Arizona, as are represented in the foregoing field-notes as having been surveyed under my directions; and I do further solemnly swear that all the corners of said surveys have been established and perpetuated in strict accordance with the instructions furnished me, and that the foregoing are the true and original field notes of such surveys.

SWORN TO AND SUBSCRIBED before me this 9th day of October 1883

Ben M. Crawford
Notary Public

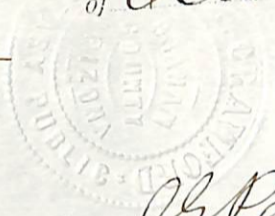

AFFIDAVIT OF FIVE HUNDRED DOLLARS IMPROVEMENTS.

We, *Martin Kehoe* and *E. S. Bishop*

of lawful age, being first duly sworn according to law, depose and say that we are acquainted with the labor and improvements done on the *Dark Horse* mining claim, situated in *Copper Mountain* Mining District, *Graham* County, Arizona Territory, for which *H. M. Porter* and *ha* made application for survey prior to application for patent under the provisions of the Act of Congress approved May 10, 1872, and that the labor done and improvements made thereon by the applicant and his grantor exceed Five Hundred Dollars in value, and further that we are not personally interested in said mine.

Ed S Bishop
Martin Kehoe

TERRITORY OF ARIZONA,
County of *Graham* } SS.

SWORN to and subscribed before me, this *9th* day
of *October* 188*3*

Ben M Crawford
Notary Public



Notice

The undersigned in compliance with the several Acts of Congress approved May 10th 1872, has this day located and claimed all of that parcel of ground situated between the Oriental and White Hawk Claims described as follows. Beginning at this the S.E. corner monument of the first North Extension of the Little Annie and running 600 ft. in an Eastern direction with the Northern Boundary of the Oriental to a monument of stones. Thence 4.78 chs to a monument of stones. The S.E. corner of the White Hawk. Thence 600 ft. with its Southern boundary to a Pinon tree. The S.W. corner of White Hawk. Thence 4.78 chs to place of Beginning. said claim is situated on the ridge between the middle and western Branches of Chaser Creek and shall be known as the Dark Horse. This the 26th day of February A.D. 1882, Copper Mountain Mining district Graham Co. Arizona Territory.

Locator

Witness Edwin Polk } Baylor Shannon
Copper Mountain Mining district
Territory of Arizona. County of Graham

I hereby certify that the foregoing notice of Location of Dark Horse mine was filed for record March 14. th 1882, at 9.

O'clock A.M. and duly recorded at folio 109. of Book "C" of records of said District.

Saul J. Freundenthal Recorder
Recorded at the request of Edwin Polk
March 3rd 1882, at 10 o'clock A.M.

Wm G Clarke

County Recorder

Territory of Arizona }
County of Graham }

I Pablo Salcido County Recorder in and for said County of Graham, do hereby certify that the foregoing is a full true and correct copy of the "Dark Horse" Location Notice as appears on the records of the said County of Graham, on page 149. Records of Mines Book "Two"

In Witness whereof I have hereunto set my hand and affixed my official seal this 30. day of Mar, 1883

Pablo Salcido Co Recorder
By L. Frye Deputy Co Recorder



Certified Copy of
the Dark Horse
Location Notice

PLAT

of the

DARK HORSE

Mining Claim

Copper Mt. Dist.

Graham Co.

A.T.

Scale 200ft. to 1. Inch.

Surveyed by J.S. Parke

U.S. Deputy Mineral Surveyor

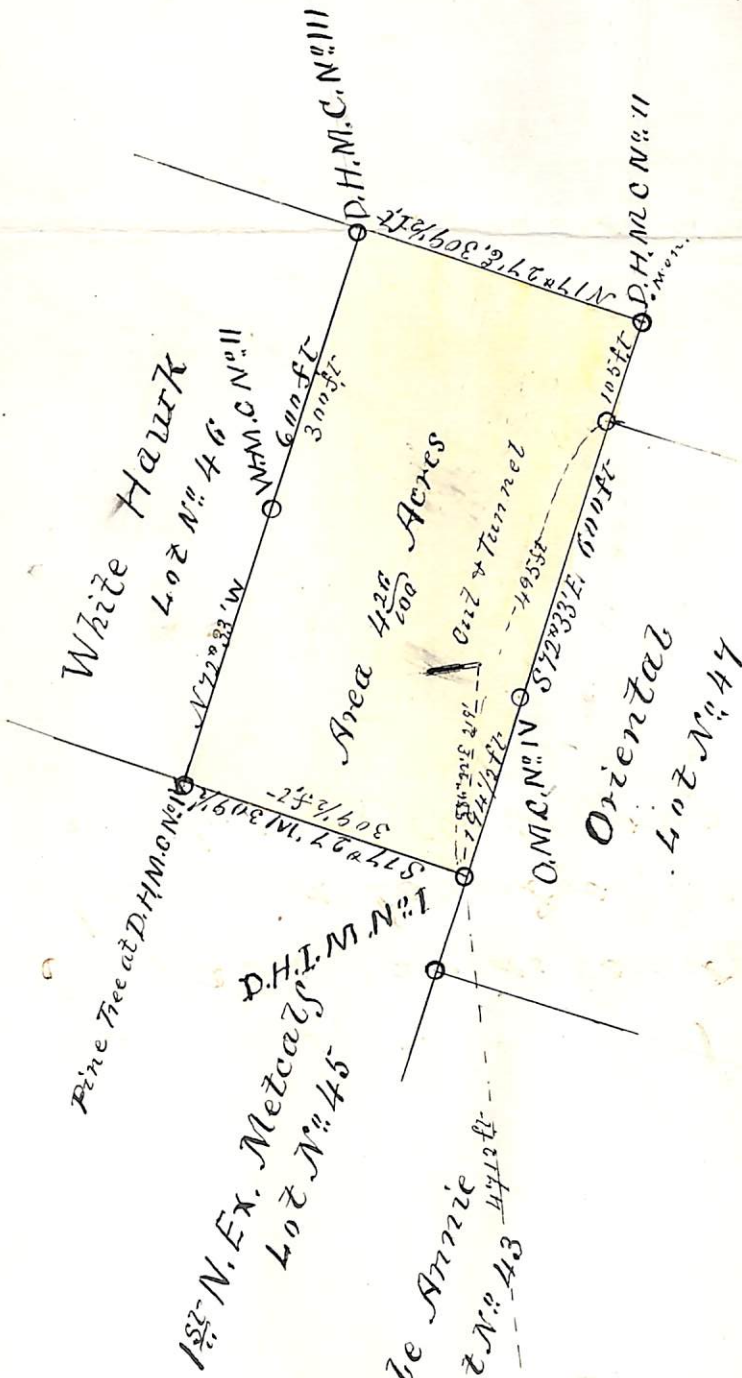

Saul Horne

U. S. Surveyor General's Office.

Tucson, Arizona, October 29th 1883

The foregoing field notes of the survey of the "Dark Horse"
Mining Claim situate in
the Copper Mountain Mining District, Graham
County, Arizona, claimed by H. M. Porter

survey executed by J. G. Parke Deputy
Surveyor, under instructions from this office, having been critically examined
and the necessary corrections and alterations made, the said field notes and
the survey they describe are hereby approved.

J. W. Robinson
Surveyor General.