

MS

0

0

5

6

9

LOT NO. 67

SURVEY NO. 569

Field Notes

of the survey of the

"Northern Point"

Mining Claim

Situate in Copper Mountain mining district.

County of Graham and in Sec. approx 3-34, Tp. H-530

Range 29 E, of the Gila and Salt River Meridian.

ARIZONA.

Claimed by A. M. Porter

Survey executed by J. G. Parke U. S. D. S.

Under instructions dated August 10 1883

Survey commenced Sept. 14 1883

Survey completed " 16 1883

PRELIMINARY OATHS

FOR SURVEYS OF MINING CLAIMS AND MILL SITES.

WE, Martin Kehoe and Joseph Walker
Harry Arbuckle
do solemnly swear that we will faithfully execute the duties of Chain Carriers: that we will level the chain upon uneven ground, and plumb the tally pins, whether by sticking or dropping the same; that we will report the true distance to all notable objects, and the true length of all lines that we assist in measuring, to the best of our skill and ability.

Martin Kehoe
Harry Arbuckle
Joseph Walker

SWORN to and subscribed before me, this 28th day
of August, 1883

Ben M. Crawford
Notary Public



I, Bayle Shannon Joseph Walker
do solemnly swear that I will well and truly perform the duties of Flagman and
Axman according to instructions given me,
and to the best of my skill and ability.

Bayle Shannon

SWORN to and subscribed before me this 28th day
of August, 1883

Ben M. Crawford
Notary Public



Field Notes
of the survey of the
Northern Point
Mining Claim
Copper Mountain Mining
District. Graham County
Arizona.

Claimed by H. M. Porter

Surveyed by J. S. Parke
U.S. Deputy Mineral Surveyor,
under instructions from the
Surveyor General, of date of
August-10th 1883.

Survey commenced Sept-14th 1883.
Survey completed Sept-16th 1883.

Description of Survey.
Beginning at the Initial Mon.
mentioned in location notice
and marking the south end
center of claim, being the north
end center of the White Hawk
mine. Set. N^o. 46, where I
set post 4 ins square by 4 ft
long, 18 ins in ground, and sur-
rounded same with mound
of earth and stones.

Post marked N.P.I.M. N^o. 1.

Discovery Cut. 14 ft. long, 4 ft. wide
and 9 ft. deep at face. Bears N 17^o
50' E. 212 1/2 ft.

Thence S 79^o 33' E.

Var. 13^o 20' E

Along north end line of the
White Hawk mine, Set. N^o. 46.
To North edge of high reef of
rocks.

Feet
300

Northern Point Mining Claim
To N. E. Cor. of White Hawk
Lot N^o 46. and S. E. Cor. of claim
where I set cedar post 4 ins
square 4 ft. long and surround
ed same with mound of stones
Post marked N. P. M. C. N^o 11.
Cedar tree 6 ins dia, marked N.
P. M. C. N^o 11, B. T. bears S. 80° 08' E
97 1/2 ft.

Cedar tree 6 ins dia, marked
N. P. M. C. N^o 11 B. T. bears N
22° 25' W. 61 1/2 ft.

Point in front of Open Cut
20 ft. long. 5 ft. wide, to a
Tunnel 4 ft. by 6 ft. and 40 ft.
long. bears N 40° 58' W. 126 1/2
ft. (Course of line of Open
Cut and Tunnel N. 74° 17' W.)

Thence N 17° 27' E.
bears 13° 20' E.

1500

On east side line of claim
To N. E. Cor. of claim where
on account of the steep and
broken nature of the rock,
could not set post, or dis-
tinctly mark the corner. I set
post 4 ins square, 4 ft long
in mound of stones.

Post marked N. P. N. P. N^o 111.
bears N 72° 33' W. 6 ft. as witness
post to the N. E. Corner of claim
From true corner.

Original loc. mon. bears
N 50° 32' E. 130 ft.

Dead cedar tree 14 ins in dia,
marked. N. P. M. C. N^o 111 B. T.
bears N. 9° 53' E. 84 ft.

Turn in course of East fork
of Charles Creek. bears N 87° 34' E
98 ft. to center of same.

Fleet Northern Point Mining
Claim

Thence $N 72^{\circ} 33' W$.

Var. $13^{\circ} 20' E$.

- 6
300 To Witness post to N. E. Corner.
To N. End Center of Claim, where
I set post 4 ins square by 4 ft.
long, in rocky slide, and
surrounded same with a
mound of stones.
Post marked N. P. M. C. N^o IV.
No bearings available.

Thence $N 72^{\circ} 33' W$

Var. $13^{\circ} 20' East$.

- 300 To N. W. Cor. of Claim, where
I set a post 4 ins square, 4 ft.
long, and surrounded same with
mound of stones.
Post marked N. P. M. C. N^o V.
and is between two oak sap-
lings 3 ins in dia.
No bearings available.

Thence $S 17^{\circ} 27' W$.

Var. $13^{\circ} 20' E$.

- 380 To base of very abrupt cliff.
423 To summit of same.
1500 To S. W. Corner of Claim, being
the N. W. Cor. of the White Hawk
mine Lot N^o 46, where I set
post 4 ins square, 4 ft. long, 18 ins
in ground, and surrounded same
with mound of stones and earth.
Post marked N. P. M. C. N^o VI
Piñon tree, 12 ins in dia, marked
N. P. M. C. N^o VI B.T. bears $S 61^{\circ} 56' E$.
 $86\frac{1}{2}$ ft.
Pine tree 10 ins dia, marked N. P. M. C.
N^o VI. B.T. bears, $S 28^{\circ} 44' W$ 153 ft.

Feet

Northern Point Mining Claim.

Post-marked 1st N. E. M. No 11. being the N. E. Cor of 1st North extension Metcalf Claim Lot 45. bears S 17° 27' W 316 1/2 ft.

U. S. M. M. No 3 C. M. M. D. bears S 66° 58' W. 5670 ft.

Thence S 72° 33' E.

Var 13° 20' E.

Along end line of White Hawk mine Lot 46.

300

To post N. P. I. M. No 1 and place of beginning.

Area

Total area of claim 20 ⁶⁶/₁₀₀ Acres.

No Conflict Known

Net Area 20 ⁶⁶/₁₀₀ Acres.

Location

This Claim is situated on the west of East fork of Chase's Creek bounded on the south by the White Hawk Lot No 46, and on the west by the Comet Mining Claim, (unsurveyed)

Improvements

made upon this claim by claimant consist of discovery Open Cut, 74 ft. long, 4 ft. wide, and 9 ft. deep at face, bears N 17° 50' E 212 1/2 ft.

Open Cut 20 ft. long, 5 ft. wide to Tunnel 4 ft. by 6 ft. 40 ft. long, a point on dump in front of which, bears N 40° 58' W. 126 1/2 ft. from Post N. P. M. C. No 11.

(Course of Cut and Tunnel N 74° 17' W. from point on dump).

Set Northern Point Mining Claim.
and I hereby certify that the
value of said improvements
exceeds the sum of five
hundred dollars.

I know of no conflict to
any part of this claim.

Instruments used, a Gurley
Mountain Transit, and a
stand and 50 feet steel chain.

Variation and Meridian was
obtained by an observation
on Palace, on its eastern
elongation.

J. G. PAULKE
U. S. Deputy Mineral Surveyor,
Copper Mountain Mining
District, Graham County,
Arizona.
Sept. 16th 1883.

FINAL OATHS FOR SURVEYS OF MINING CLAIMS & MILL SITES.

A LIST of the names of individuals employed to assist in running, measuring, or marking the lines and corners described in the foregoing field-notes of the survey of the Northern Point Mining Claim located in Copper Mountain Mining District, Graham County, Arizona, showing the respective capacities in which they acted.

Martin Kehoe Chainman.
Harry Arbuckle Chainman.
Bayler Shannon Axeman. + Flagman
Joseph Walker Flagman.
Chainman

WE hereby certify that we assisted J. S. Parke U. S. Deputy Surveyor, in surveying the boundaries, surface and connections of the Northern Point Mining Claim claimed by H. M. Porter located in Copper Mountain Mining District, Graham County, and in Township No. _____ Range No. _____ of the Gila and Salt River base and meridian, Arizona, and that said Survey has been in all respects, to the best of our knowledge and belief, well and faithfully executed, and the boundary monuments planted according to the instructions furnished by the Surveyor General.

Harry Arbuckle Chainman.
Martin Kehoe Chainman.
by Atty. in fact - Bayler Shannon Axeman.
Joseph Walker Chainman.
Harry Arbuckle Bayler Shannon Flagman.

SWORN TO AND SUBSCRIBED before me this 9th day of October 1883

Ben M. Crawford
Notary Public

I, J. S. Parke U. S. Deputy Surveyor, do solemnly swear that, in pursuance of instructions from the U. S. Surveyor-General for Arizona, bearing date the 10th day of August 1883, I have well, faithfully and truly, in my own proper person, and in strict conformity with the instructions furnished by the Surveyor-General and the laws of the United States, surveyed all those portions of the boundaries, surface and connections of the Northern Point Mining Claim claimed by H. M. Porter located in Copper Mountain Mining District, Graham County, Arizona, as are represented in the foregoing field-notes as having been surveyed under my directions; and I do further solemnly swear that all the corners of said surveys have been established and perpetuated in strict accordance with the instructions furnished me, and that the foregoing are the true and original field notes of such surveys.

J. S. Parke Deputy Surveyor.

SWORN TO AND SUBSCRIBED before me this 9th day of October 1883

Ben M. Crawford
Notary Public



AFFIDAVIT OF FIVE HUNDRED DOLLARS IMPROVEMENTS.

We, *Martin Kehoe* and *Bayla Shannon*
of lawful age, being first duly sworn according to law, depose and say that we are acquainted with the
labor and improvements done on the
Northen Point mining claim, situated in *Copper Mountain*
Mining District, *Graham* County, Arizona
Territory, for which *H. M. Porter* and
ha. d. made application for survey prior to application for patent under the provisions of the Act of
Congress approved May 10, 1872, and that the labor done and improvements made thereon by the appli-
cant and his grantors exceed Five Hundred Dollars in value, and further that we are not per-
sonally interested in said mine.

Martin Kehoe
Bayla Shannon

TERRITORY OF ARIZONA,
County of *Graham* } SS.

SWORN to and subscribed before me, this *9th* day

of *October* 188*3*

Ben M. Crawford
Notary Public



Notice of Location.

The undersigned under the provisions of the several acts of Congress. Relating to the development of the mining resources of the United States hereby locate and claim fifteen hundred feet in length on this Lode. vein or deposit of mineral bearing Quartz. or other rock in place. with three hundred feet in width on each side of the middle of said lode vein or deposit for mining purposes. This claim is situated in Copper Mountain Mining District in the County of Graham and Territory of Arizona. and shall be known as the Northern Point Mine. The location and boundaries of which are more particularly described as follows. to wit: Beginning at this monument of stones. Erected at the center of the South end of claim. and upon which this notice is posted. and running three hundred feet in an East direction to a monument of stones. thence fifteen hundred feet in a North direction to a monument of stones. thence three hundred feet in a West direction to a monument of stones. Being the center of the North end of claim. thence three hundred in a West direction to a monument of stones

thence fifteen hundred feet in a South ¹¹
direction to a monument of stones thence
three hundred feet in an East direction to the
place of Beginning. This claim lies adjoining
the White Hawk mine which is patented
and is a Northern extension of said White
Hawk mine dated on the ground this tenth
day of October A.D. 1881.

witness

Edwin Polk

Geo M Carpenter

H. M. Porter

Locator

Copper Mountain Mining District Territory
of Arizona County of Graham, I hereby
certify that the foregoing notice of Location
of the Northern Point mining claim was
filed for record in my office on this
10th day of October A.D. 1881 at 1 P.M.
and duly recorded at folio 22 of Book
16 of Mining records of said District

Samuel J. Freudenenthal Recorder

Recorded at the request of Porter & Crawford
April 24th 1882. at 2 o'clock P.M.

Wm G. Clarke Co Recorder

Territory of Arizona
County of Graham

I Pablo Salcido County Recorder in and
for said County of Graham do hereby
certify that the foregoing is a true full and

correct copy of the "Northern Point"
 Location Notice, as appears on the records
 of ^{said} Graham Co. on pages 181 and 182.
 of Book "two" Records of Mines.

In witness whereof I have hereunto
 set my hand and affixed my official
 seal this 30. day of Mar. 1883.

Pablo Salcido Co Recorder
 By L. G. G. Deputy Recorder

1770711

Certified Copy of
Northern Paint
Claim Notice



PLAT
of the

NORTHERN POINT

Mining Claims,

Copier Mt Dist.

Graham Co.

A. T.

Scale 200 Ft To 1 Inch.

Surveyed by J. S. Parke

U. S. Deputy M. Surveyor

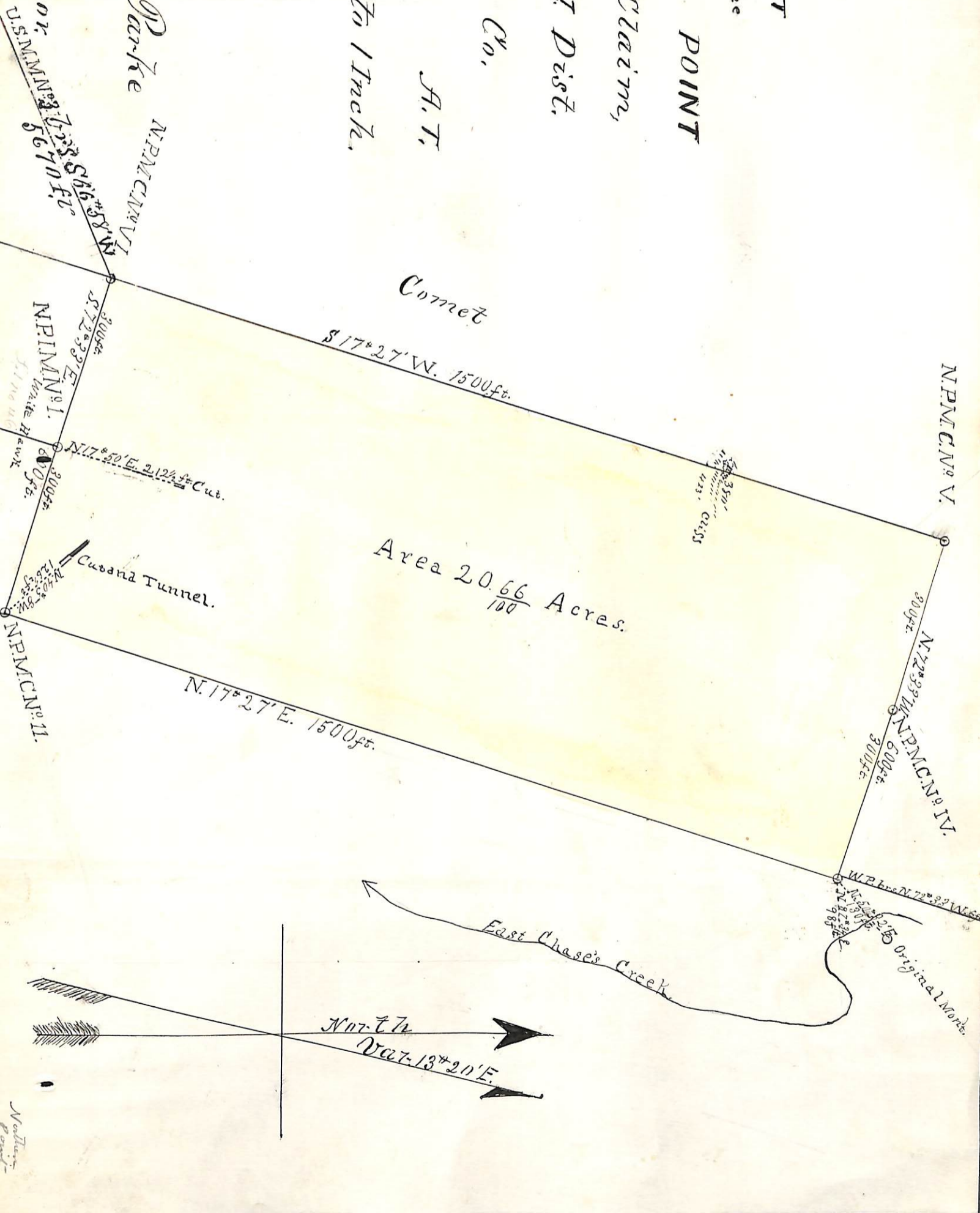

U. S. Surveyor General's Office,

Tucson, Arizona, Oct 29th 1883

The foregoing field notes of the survey of the Northern Point
 Mining Claim situate in
 the Copper Mountain Mining District, Graham
 County, Arizona, claimed by H. M. Porter
 survey executed by J. G. Parke Deputy
 Surveyor, under instructions from this office, having been critically examined
 and the necessary corrections and alterations made, the said field notes and
 the survey they describe are hereby approved.

J. M. Roberts
 Surveyor General.