

MS -

0

0

5

7

0

LOT NO 68

SURVEY NO 570

Field Notes

of the survey of the

Ida

Mining Claim

Situate in Copper Mountain mining district.

County of Graham and in Sec approx 4 & 5, Tp 4 S

Range 29 E, of the Gila and Salt River Meridian.

ARIZONA.

Claimed by H. M. Porter

Survey executed by J. G. Parke vs D. S.

Under instructions dated Aug 10 1883

Survey commenced Sept 17 1883

Survey completed " 19 1883

PRELIMINARY OATHS

FOR SURVEYS OF MINING CLAIMS AND MILL SITES.

WE, Martin Kehoe and Joseph Walker
Harry Arbuckle

do solemnly swear that we will faithfully execute the duties of Chain Carriers: that we will level the chain upon uneven ground, and plumb the tally pins, whether by sticking or dropping the same; that we will report the true distance to all notable objects, and the true length of all lines that we assist in measuring, to the best of our skill and ability.

Martin Kehoe
Harry Arbuckle
Joseph Walker

SWORN to and subscribed before me, this 28th day

of August, 1883

Ben M. Crawford
Notary Public



I, Bayler Shannon

do solemnly swear that I will well and truly perform the duties of Flagman and
Assessor according to instructions given me,
and to the best of my skill and ability.

Bayler Shannon

SWORN to and subscribed before me this 28th day

of August, 1883

Ben M. Crawford
Notary Public



Field Notes
of the survey of the
Ida Mining Claim
in the Copper Mountain
Mining District,
Graham County,
Arizona

Claimed by H. M. Porter
Surveyed by J. S. Parke
U.S. Deputy Mineral Surveyor,
under instructions from the U.S.
Surveyor General, of date of
August 10th 1883.

Survey Commenced Sept. 17th 1883
Survey Completed Sept. 19th 1883.

Description of Survey.
Beginning at the Initial Monument
mentioned in location notice, and
marking the S. E. Corner of Claim, at a
post marked I. M. C. S. E. Cor. where I set
a post 4 ins by 6 ins and 4 ft. long, 18 ins
in ground, and surrounded same with
mound of stones and earth,

Post marked I. I. M. N^o 1.

U. S. M. M. N^o 3. C. M. M. D bears N 58^o
25' W. 1178 ft.

S. W. Cor. Prognosis ^{Str^{no} 63} post marked I. M.
C. N^o IV. bears S. 75^o 23' E 101 ft.

Thence N 6^o 39' E.

Or. 13^o 20' E,

Along East end line

300

Set a post (at a monument of stones
the East end center) Post 4 ins by 6
ins 4 ft. long, 18 ins in ground,
and surrounded same with a
mound of stones and earth,

Sheet

Ida Mining Claim.
Post-marked I.M.C. N° 11.
No bearing available

Thence N 6° 39' E.
Var. 13° 20' E.

Along east-end line.

234
300

A Gulch Course easterly.
A post-at-N.E. Cor. of claim,
where I set post-4 ins by 6 ins
by 4 ft-long, 18 ins in ground, and
surrounded same with mound
of stones and earth.

Post-marked I.M.C. N° 111.
N.W. Cor. Inguois, post-I.M.C.
N° 11, bears S 80° 01' E. 192 1/2 ft.
Pine tree 5 ins dia, marked I.M.C. N° 111.
B.T. bears S 44° 50' W. 59 ft.
Oak tree 6 ins dia, marked I.M.C. N°
111. B.T. bears S 39° 15' E. 74 ft.

Thence N 83° 21' W
Var. 13° 20' E.

219
1124

A Gulch Course easterly.
To Summit of saddle, from
which U.S.M.M. N° 3, C.M.M.D.
bears S 22° 51' E. 118 1/2 ft.

1440
1500

To small gulch, course S.W.
To a post-4 ins by 6 ins by 4 ft-long, the
N.W. Cor. of claim, where I set
post-4 ins by 6 ins and 4 ft-long
18 ins in ground, and surround
-ed same with mound of stones
and earth.

Post-marked I.M.C. N° 11.
Oak tree 7 ins dia, marked I.M.C. N°
11. B.T. bears S 32° E. 112 ft.
Pine tree 6 ins dia, marked I.M.C.
N° 11. B.T. bears N 87° 57' E. 107 ft.

Thence S. 6° 39' W
Var. 13° 20' E.

Ida Mining Claim.

Along west-end line.

100

To gulch course S.W.

300

To monument - at west-end center of claim, where 3 set-post 4 ins square, 4 ft long, 18 ins in ground, and surrounded same with a mound of earth and stones.

Post-marked I. M. C. No. V.

Point on dump in front of open cut 30 ft long, 4 1/2 ft wide, to tunnel 4 ft by 6 ft and 33 1/2 ft long, bears N 31° 32' E, 67 ft. (Course of cut and tunnel S 67° 13' E.)

Open cut on center line of claim 14 ft long, 4 ft wide and 7 ft high at face, bears S 83° 21' E, 246 ft.

No bearings available.

Thence S 6° 39' W.

Var. 13° 20' E.

Along west-end line.

300

To post-4" x 6" x 4 ft long, S.W. Cor. of claim, where 3 set-post, 4 ins, by 6 ins and 4 ft long, on solid rock, and surrounded same with mound of stones and earth.

Post-marked I. M. C. No. VI.

Oak tree 10 ins dia, marked I. M. C. No. VI, B. T. bears S 49° 15' E 51 1/4 ft.

Pine tree 15 ins dia, marked I. M. C. No. VI, B. T. bears, N 27° 20' E, 114 ft.

Stone mon. on conical point of rocks, bears S 1° 17' E, 67 ft.

Thence S. 83° 21' E.

Var. 13° 20' E.

Along south side line

1500

To post-I. I. M. No. 1 and place of beginning.

S. W. Cor. Little Giant, ^{Station 44} bears, N 87° 33' E,

2203 ft.

Feet: Ida Mining Claim.

Total Area of Claim $20\frac{66}{100}$ Acres
No Conflict - Known.
Net - Area of Claim $20\frac{66}{100}$ Acres.

Location

This claim is situated on mountain lying between the middle and west-forks of Chase's Creek. The S.W. Cor. of Little Giant-Claim Lot No. 44, bears N. 87° 33' E. 2003 ft. from Post I. I. M. No. 1.

Improvements:

made upon this claim by claimant and grantor, consist of a discovery open cut - 14 ft. long, 4 ft. wide and 7 ft. high at face, bears S 83° 2' E. 246 ft. from Post-I. M. C. No. V. Pile of dump in front of cut 30 ft. long, 4 1/2 ft. wide, w tunnel 4 ft. by 6 ft. and 33 1/2 ft. long, bears N 31° 32' E. 67 ft. from Post-I. M. C. No. V.

And I hereby certify that the value of said improvements exceeds the sum of five hundred dollars.

There have been no improvements made by other parties on this claim.

Instruments used a Gurley Mountain Transit and standard 50 foot-steel chain.

Variation and Meridian obtained by observation on Palanis on its eastern elongation

W. S. Deputy - Mineral Surveyor.
Cliburn A. S. Sept. 19th 1883.
W. S. Parke

FINAL OATHS FOR SURVEYS OF MINING CLAIMS & MILL SITES.

A LIST of names of individuals employed to assist in running, measuring, or marking the lines and corners described in the foregoing field-notes of the survey of Ida Mining Claim located in Copper Mountain Mining district, Graham County, Arizona, showing the respective capacities in which they acted.

- Martin Kehoe Chainman.
- Harry Arbuckle Chainman.
- Blair Shannon Axeman.
- Geo. Walker Flagman.

WE hereby certify that we assisted G. G. Parke U. S. Deputy Surveyor, in surveying the lines and boundaries and the marking of posts, on the Ida Mine claimed by H. M. Porter located in Copper Mountain Mining District, Graham County, and in township No. _____ Range No. _____ of the Gila and Salt River base and meridian, Arizona, and that said Survey has been in all respects, to the best of our knowledge and belief, well and faithfully executed, and the boundary monuments planted according to the instructions furnished by the Surveyor General.

Harry Arbuckle Chainman.
Martin Kehoe Chainman.
by Atty in fact Geo. Walker Chainman.
Blair Shannon Axeman.
Harry Arbuckle Blair Shannon Flagman.

SWORN TO AND SUBSCRIBED before me this 9th day of October 1883

Ben M. Crawford
Notary Public

I, G. G. Parke U. S. Deputy Surveyor, do solemnly swear that, in pursuance of instructions from the U. S. Surveyor-General for Arizona, bearing date the 10th day of August 1883, I have well, faithfully and truly, in my own proper person, and in strict conformity with the instructions furnished by the Surveyor-General and the laws of the United States, surveyed all those portions of the boundaries, and surface of the Ida Mining Claim claimed by H. M. Porter located in Copper Mountain Mining District, Graham County, Arizona, as are represented in the foregoing field-notes as having been surveyed under my directions; and I do further solemnly swear that all the corners of said surveys have been established and perpetuated in strict accordance with the instructions furnished me, and that the foregoing are the true and original field notes of such surveys.

G. G. Parke Deputy Surveyor.

SWORN TO AND SUBSCRIBED before me this 9th day of October 1883

Ben M. Crawford
Notary Public



AFFIDAVIT OF FIVE HUNDRED DOLLARS IMPROVEMENTS.

We, *Martin Kehoe* and *Bayler Shannon*
 of lawful age, being first duly sworn according to law, depose and say that we are acquainted with the
labor and improvement done upon
the Ida mining claim, situated in *Copper Mountain*
 Mining District, *Graham* County, Arizona
 Territory, for which *H. M. Porter* and
has made application for survey prior to application for patent under the provisions of the Act of
 Congress approved May 10, 1872, and that the labor done and improvements made thereon by the appli-
 cant and his grantor exceed Five Hundred Dollars in value, and further that we are not per-
 sonally interested in said mine.

Martin Kehoe
Bayler Shannon

TERRITORY OF ARIZONA,
 County of *Graham* } SS.

SWORN to and subscribed before me, this *9th* day

of *October* 188*3*

Ben M. Crawford
 Notary Public



Notice

I have this day located and claimed
 this lead or deposit of Copper, which shall
 be known as the Ida Copper Mine. Begin-
 - ning at a monument of stone for the
 S. W. Corner which is situated on the East
 side of the West Fork of Chasco Creek; thence
 in a South Easterly Course 600 feet to a
 monument of stones for the S. E. Corner;
 thence North Easterly 1500 feet to a mo-
 - nument of stones for the N. E. Corner;
 thence North Westerly to a monument of stones
 600 feet for the N. W. Corner; thence South
 Westerly 1500 feet to the place of beginning
 April 13th 1880.

R. B. Gutzalfe

Witness

George C. Spears

J. B. Fancake

Copper Mountain Mining District
 Territory of Arizona
 County of Apache }

I hereby Certify that the
 foregoing Certificate of Location of Ida
 Mine was filed for Record this fifteenth
 day of April A. D. 1880 in this Office and
 duly recorded at folio 114 of Book B of
 Mining records of said District.

J. F. Bennett
Recorder 10

Recorded at the request of G. G. Fosy
Mar. 30th 1883 at 30 min. past 9 o'c. A. M.
Fablo Salcido
County Recorder
By L. Foye
Deputy Recorder

Office of the County Recorder of
Graham County Territory of Arizona
I hereby certify that the foregoing is a
full true and correct copy of the notice
of location of the *Ada* Mining Claim
as it appears of record in this Office.
In Witness Whereof, I have hereunto set
my hand and affixed my official
Seal this 31st day of August 1883.



Fablo Salcido
County Recorder
By F. J. Bolan
Deputy Recorder

Amended Location of the Idda Claim
 Notice is hereby given to whom it may
 concern, that whereas R. B. Metcalf
 did on the 13th day of April 1880. lo-
 cate the Idda Mine and Mining claim
 situate in Copper Mountain, Mining
 District Graham County Arizona,
 the certificate of notice of location,
 whereof is duly recorded in the Re-
 corder of said District in Book B
 of Mining Records at folio 114 and
 in the office of the County Recorder
 of said County of Graham in Book
 two Record of Mines on pages 32 & 33
 and whereas the undersigned by deeds
 duly recorded in the office of the re-
 corder of said County did purchase
 said claim, and whereas it is desired
 to more definitely and perfectly define
 the marks and bounds of said claim
 by reference to natural objects and
 permanent monuments and for no
 other purpose the undersigned does
 make this amended notice of location
 and claim said Idda Mine and Mining
 claim expressly reserving all rights
 acquired or accruing under said
 original notice of location, said

Ida Claim being 1500 feet in length
by three hundred feet in width on
each side of the "middle of the vein
as originally located and now held
and claimed, the boundaries referred
to natural objects and permanent "mo-
numents being as follows, to wit:

Commencing at a post marked I
M, C.S.E Cor where a copy of original
notice was posted and where this notice
is posted in a monument of stones
from which a large rock at junction
of East and "middle forks of Chasco
Creek bears S $47^{\circ} 40'$ E. 2607 feet
distant; thence N. $6^{\circ} 39'$ E. 600 feet
to a post marked I N.E Cor. in a mon-
ument of stones; thence N $83^{\circ} 21'$ W. 1500 ft.
over ridge to post marked I N.W Cor.
in "monument of stones; thence S $6^{\circ} 39'$ W
600 feet to post marked S.W. Cor I in
"monument of stones; thence S $83^{\circ} 21'$ E. 1500
feet to place of beginning. And is sit-
uated on the ridge on the west of the
middle fork of Chasco's Creek. Dated
notice posted with the original notice
on the ground and the monument
erected in presence of the subscribed
witnesses, this the 11th day of July 1883

Witnesses

John Zimney
Robert Wallace
H. G. LuageH. M. Porter
Present OwnerCopper Mountain Mining
District County of Graham Territory
of Arizona.I hereby certify that the
forgoing notice of Amended location
of Ida Mine was filed for record in
my office on July 12th 1883 at 5 O.C. P.M.
and duly recorded on pages 273 of
book "C" of Records of said District

Sig Weisl

Recorder

Filed for record and recorded at the
request of Sig. Weisl July 17th 1883
at 11 O.C. A.M.

Pablo Salcido

County Recorder

By P. J. Bolan Deputy

Office of the County Recorder
of Graham County Ter. of
Arizona

I hereby certify that the foregoing
is a full, true and correct copy of
the ^{amended} Mining location of the Iddu
Mine Claim as appears of record
in this office.

In witness whereof I hereunto
set my hand and affixed my
official Seal this 30th day
of July 1883.

Paulo Salcido
County Recorder
By Pedro Michelena
Deputy

Iddu
7/30

PLAT
of the

IDA

Mining Claim

Copper Mt. Dist.

Graham Co.

A. T.

Scale 200 Ft. to 1 Inch.

Surveyed by J. S. Parke
U.S. Deputy Mineral Surveyor.

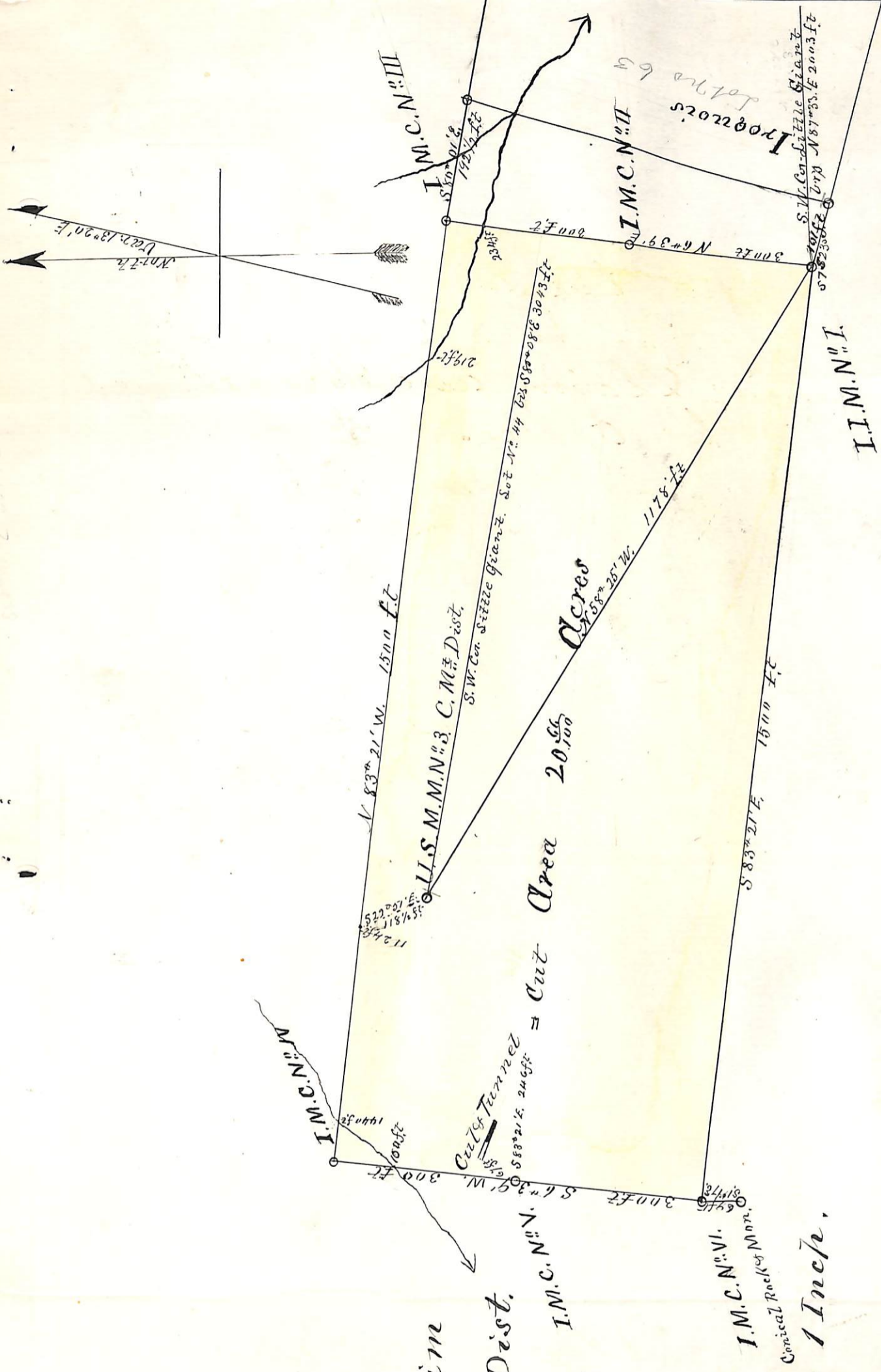

U. S. Surveyor General's Office.

Tucson, Arizona, October 29th 1883

The foregoing field notes of the survey of the Ida
 Mining Claim situate in
 the Copper Mountain Mining District,
 County, Arizona, claimed by A. M. Porter

survey executed by J. G. Parke Deputy
 Surveyor, under instructions from this office, having been critically examined
 and the necessary corrections and alterations made, the said field notes and
 the survey they describe are hereby approved.

J. W. Robinson
 Surveyor General.