

MS.

0

0

5

7

2



LOT NO. 69

SURVEY NO. 572

Field Notes

of the survey of the

"Troy"

Mining Claim

Situate in Copper Mountain mining district.

County of Graham and in Sec. approx 3, Tp 4 S

Range 29 E, of the Gila and Salt River Meridian.

ARIZONA.

Claimed by H. M. Porter

Survey executed by J. G. Parke D. S.

Under instructions dated Aug 10 1883

Survey commenced Sept 20 1883

Survey completed " 22 1883



# PRELIMINARY OATHS

FOR SURVEYS OF MINING CLAIMS AND MILL SITES.

WE, Martin Kehoe and Joseph Walker  
~~and Henry A. Buckle~~

do solemnly swear that we will faithfully execute the duties of Chain Carriers: that we will level the chain upon uneven ground, and plumb the tally pins, whether by sticking or dropping the same; that we will report the true distance to all notable objects, and the true length of all lines that we assist in measuring, to the best of our skill and ability.

Martin Kehoe  
~~Henry A. Buckle~~  
Joseph Walker



SWORN to and subscribed before me, this 28<sup>th</sup> day

of August, 1883

Ben M. Crawford  
Notary Public

I, Bayler Shannon Joseph Walker

do solemnly swear that I will well and truly perform the duties of Flagman and Coxman according to instructions given me, and to the best of my skill and ability.

Bayler Shannon  
Joseph Walker



SWORN to and subscribed before me this 28<sup>th</sup> day

of August, 1883

Ben M. Crawford  
Notary Public



Text

Field Notes of the  
Survey of the Troy Mining  
Claim, in the Copper  
Mountain Mining District,  
Graham County Arizona.

Claimed by H. M. Porter.

Surveyed by J. G. Parke U. S.  
Deputy Mineral Surveyor  
under instructions from the  
Surveyor General, of date  
August 10<sup>th</sup> 1883.

Survey commenced September  
20<sup>th</sup> 1883.

Survey completed September  
22<sup>nd</sup> 1883

### Description of Survey.

Beginning at the initial mon.  
mentioned in the location notice  
and marking the South Westly  
end center of claim being also  
the North Easterly end of the  
Pyramid Mining claim, where  
I drove an iron pin 18 inches long  
1 1/2 inches in dia. on the dump of  
workings, to mark the initial point  
of survey, which was indicated by  
the crossings at the surface.

From this iron bolt, as the  
initial point.

The U. S. M. M. No. 3. C. M. M. D. bears  
N. 71° 14' E. 2622 1/2 feet.

Large granite boulder marked T. I.  
M. No. 1 B. P. bears N. 67° E. 6 ft.



Sect Troy Mining Claim

Thence N. 13° 57' W.  
Var. 13° 20' E.

Along the west end line of claim  
At the beginning of an open  
cut 13 ft. wide, 5 ft. of which lies  
to the east of the end line of  
claim, and 8 ft. of the said open  
cut lies to the west of the end  
line of claim

3 1/2 To South side of a shaft.  
The S. E. corner of which bears  
East - 2 1/2 ft.  
The South West cor. of said shaft  
bears West - 5 1/2 ft.

8 1/2 To North side of shaft.  
This shaft is in size 5 ft. by 8 ft.  
and 18 ft. deep, containing 7 ft. less  
depth of water.  
From the bottom of this shaft, a  
drift - 20 ft. long, runs in a South  
-ealy direction.

27 To North end of open cut - 13 ft.  
wide and 15 ft. deep at this point.  
The N. E. cor. of said cut bears East  
5 ft. and the N. W. cor. bears West  
8 ft.  
The solid rock at face of cut  
at intersection of the West end  
line is marked T. I. M. No. 1. B. P. +.  
also P. I. M. No. 1.

The balance of this line impract-  
-able to measure an account of  
abrupt cliff I made alignment  
of this end line, and will set a  
post at the N. W. cor. at the in-  
-tersection of the West end line  
and the North side line



Deed Troy Mining Claim

prolonged from accessible points

Returning to Initial point  
I ran.

Thence N.  $76^{\circ}03'$  E.

Var.  $13^{\circ}20'$  E.

307

along the center line to a point  
and plug.

Thence N.  $13^{\circ}57'$  W.

Var.  $13^{\circ}20'$  E.

Parallel to the west-end line  
300 feet to north side line  
where I set a post 4 ins. by 6 ins.  
and  $4\frac{1}{2}$  ft. long, and surrounded  
same with mound of stones

Post marked W.P. T.M.C. No. 11. 307.

From which point-made the  
alignment of the north side  
line of claim.

Thence  $76^{\circ}03'$  W.

Var.  $13^{\circ}20'$  E.

307

By alignment to intersection  
with west-end line

where I set a post 4 ins square  
and 4 ft. long.

Post marked T.M.C. No. 11. and  
surrounded the same with a  
mound of stones.

Then returning to post marked  
W.P. T.M.C. No. 11. 307. being 307 feet  
N.  $76^{\circ}03'$  E. from N.W. cor. T.M.C. No.  
11.

Thence N.  $76^{\circ}03'$  E.

Var.  $13^{\circ}20'$  E.

996

On N. side line continued  
To center of west-fork of Chaseo



122- Troy Mining Claim

Creek

1500

To N. E. cor. of claim, where I set a post 4 ins. square and 4 ft. long and surrounded the same with mound of stones.

Post marked T.M.C. No. 111.

Oak tree 8 ins. in dia. marked T.M.C. No. 111. B.T. bears S.  $83^{\circ}34'$  E.  $19\frac{1}{2}$  ft.

Oak tree 6 ins. in dia. marked T.M.C. No. 111. B.T. bears N.  $29^{\circ}$  W.  $31\frac{1}{2}$  ft.

Hence S.  $13^{\circ}57'$  E.  
Var.  $13^{\circ}20'$  E.

300

To East-end center of claim, where I set post 4 ins. by 4 ins. 4 ft. long and surrounded same with mound of stones.

Post marked T.M.C. No. 114.

Oak tree 10 ins. in dia. marked T.M.C. No. 114. B.T. bears S.  $11^{\circ}30'$  W.  $15\frac{1}{2}$  ft.

Oak tree 16 ins. in dia. marked T.M.C. No. 114. B.T. bears S.  $26^{\circ}58'$  E. 93 ft.

Hence S.  $13^{\circ}57'$  E. (same course)  
Var.  $13^{\circ}20'$  E.

57

To a gulch, course S. W.

300

To S. E. cor. of claim, where I set a post 4 ins. by 6 ins. 4 ft. long 18 ins. in the ground, and surrounded same with a mound of stones.

Post marked T.M.C. No. 115.

Oak tree 5 ins. in dia. marked T.M.C. No. 115. B.T. bears S.  $18^{\circ}$  W. 8 ft.



Feet

## Gray Mining Claim.

Oak tree 7 ins in dia. marked T.M.C.  
No. v. B.T. bears N.  $87^{\circ}26'E$ . 58  $\frac{3}{4}$  ft.

Thence  $13^{\circ}57'E$ . 12 ft. gulech course S. W.

Oak tree 5 ins. in dia. marked T.M.C.  
No. v. B.T. bears S.  $61^{\circ}06'$ . W. 42 ft.

Thence S.  $76^{\circ}03'W$ .

Var  $13^{\circ}20'E$

314  $\frac{1}{2}$ 

Along the South side line of  
claim to center of West fork  
of Chase's Creek.

981

To point South side line  
from which open cut - 22 ft. long  
4 ft. wide and 8 ft. deep at face  
bears N.  $13^{\circ}57'W$ . 113 ft.

1429

To intersection of Coronado Incline.

1500

To S. W. cor. of claim, where I  
set a post 4 ins. by 6 ins and 4 ft.  
long and surrounded same  
with mound of stones.

Post marked T.M.C. No. VI.

Oak tree 5 ins. in dia. marked  
T.M.C. No. VI. B.T. bears S.  $45^{\circ}22'E$ . 34  $\frac{1}{2}$  ft.

Oak stump 6 ins. in dia marked  
T.M.C. No. VI. B.T. bears N.  $20^{\circ}27'E$ . 19 ft.

Thence N.  $13^{\circ}57'W$ .

Var.  $13^{\circ}20'E$ .

35

Along westerly end of claim, to  
center of Coronado Incline.

300

To iron pin being the initial  
point and place of beginning.



7221 Troy Mining Claim

S.W. cor. of the Little Giant Mining Claim. Lat N. 44. bears N. 88° 39' E. 5492 3/4 feet from Initial Point of the Troy Mining Claim.

Area

Total area of claim 20.66 Acres.  
No conflict area  
Net Area 20.66 Acres.

Location

This claim is situated to the East of High Cliff of the Coronado Mountain, and extending across the West fork of Charles Creek, and is bounded on the westerly end by the Pyramid Mining Claim.

Improvements

made upon this claim by the claimant consist of an open cut in size, 27 ft. long. Northerly and Southerly, 18 ft in width Easterly and Westerly, and is 15 ft deep at face, 5 ft of which is upon the Troy ground and 8 ft. of said open cut is upon the Pyramid Mining Claim.

A shaft 5 ft by 8 ft and 18 ft deep, 2 1/2 ft of which shaft is upon the Troy claim. And 5 1/2 ft of said shaft, is upon the Pyramid Mining Claim.

A tunnel 4 ft by 6 ft and 20 ft. and an open cut 4 ft wide 20 ft.



Fert

## Gay Mining Claim

long and 8 ft. deep at face  
 bears  $N. 76^{\circ} 53' E.$  767 feet to point  
 on dump in front of cut and  
 tunnel.

Course of said cut and tunnel  
 is  $N. 82^{\circ} E.$

An open cut 4 ft. wide 22 ft.  
 long and 8 ft. high at face,  
 bears  $N. 13^{\circ} 59' W.$  113 ft. from a point  
 on South side line at 981 ft.

There have been no improvem-  
 ents made by other parties  
 except the Coronado Incline  
 which crosses the S. W. cor. of  
 this claim.

And I hereby certify that  
 the value of said improvem-  
 ents exceeds the sum of five  
 hundred dollars.

Instruments used,  
 a Gurley Mountain Transit,  
 and a Standard 50 ft. steel chain

Variation and Meridian  
 ascertained by observation  
 on Polaris to its Eastern  
 elongation.

J. G. Parke

U. S. Deputy Mineral Surveyor  
 Copper Mountain Mining  
 District

Graham County  
 Arizona

September 22<sup>nd</sup> 1883.



FINAL OATHS FOR SURVEYS OF MINING CLAIMS & MILL SITES.

A LIST of the names of individuals employed to assist in running, measuring, or marking the lines and corners described in the foregoing field-notes of the survey of The Troy Mining Claim located in Copper Mountain Mining District, Graham County, Arizona, showing the respective capacities in which they acted.

Martin Kehoe Chainman.  
Joseph Walker Chainman.  
Baylor Shannon Axeman.  
Flagman.

WE hereby certify that we assisted J. G. Parke U. S. Deputy Surveyor, in surveying the boundaries surface and the connections of the Troy Mining Claim claimed by H. M. Porter located in Copper Mountain Mining District, Graham County, and in Township No. \_\_\_\_\_ Range No. \_\_\_\_\_ of the Gila and Salt River base and meridian, Arizona, and that said Survey has been in all respects, to the best of our knowledge and belief, well and faithfully executed, and the boundary monuments planted according to the instructions furnished by the Surveyor General.

Martin Kehoe Chainman.  
J. G. Parke Chainman.  
Baylor Shannon Axeman.  
Flagman.

SWORN TO AND SUBSCRIBED before me this 9<sup>th</sup> day of October 1883

Ben M. Crawford  
Notary Public



I, J. G. Parke U. S. Deputy Surveyor, do solemnly swear that, in pursuance of instructions from the U. S. Surveyor-General for Arizona, bearing date the 10<sup>th</sup> day of August 1883, I have well, faithfully and truly, in my own proper person, and in strict conformity with the instructions furnished by the Surveyor-General and the laws of the United States, surveyed all those portions of the boundaries surface and the connections of the Troy Mining Claim claimed by H. M. Porter located in Copper Mountain Mining District, Graham County, Arizona, as are represented in the foregoing field-notes as having been surveyed under my directions; and I do further solemnly swear that all the corners of said surveys have been established and perpetuated in strict accordance with the instructions furnished me, and that the foregoing are the true and original field notes of such surveys.

J. G. Parke Deputy Surveyor.

SWORN TO AND SUBSCRIBED before me this 9<sup>th</sup> day of October 1883

Ben M. Crawford  
Notary Public





AFFIDAVIT OF FIVE HUNDRED DOLLARS IMPROVEMENTS.

We, *Martin Kehoe* and *Bayler Shannon*

of lawful age, being first duly sworn according to law, depose and say that we are acquainted with the labor and improvements done on the *Troy* mining claim, situated in *Copper Mountain* Mining District, *Graham* County, Arizona Territory, for which *H. M. Porter*

has made application for survey prior to application for patent under the provisions of the Act of Congress approved May 10, 1872, and that the labor done and improvements made thereon by the applicant ~~and~~ *grantor* exceed Five Hundred Dollars in value, and further that we are not personally interested in said mine.

*Martin Kehoe*  
*Bayler Shannon*

TERRITORY OF ARIZONA,  
County of *Graham* } SS.

SWORN to and subscribed before me, this *9<sup>th</sup>* day  
of *October* 188*3*

*Ben M. Crawford*  
*Notary Public*





## Mining Location.

Territory of Arizona County of Apache ss.  
Know all men by these presents. that the undersigned under the provisions of the act of Congress. Entitled an act to promote the development of the Mining resources of the United States. approved May 10<sup>th</sup> 1872. has located fifteen hundred feet (linear and horizontal measurement) in length on this Lode. Vein or deposit of Gold Silver Copper bearing ore or other rock in place with three hundred feet on each side for mining purposes. This claim is situated in the Copper Mountain Mining District in the County of Apache and shall be known as the "Froy" mine. The Location and bounds Being marked and described as follows. to wit: Beginning at a monument which marks the center of the North Eastern boundary of the "Pyramid" mine running thence three hundred feet to the monument on the North East corner of the "Pyramid" mine. thence fifteen hundred feet in a North Easterly direction to a corner monument. thence three hundred feet in a South Easterly course to a monument on the lode. thence three hundred feet in the same course to a corner monument



15  
Thence fifteen hundred feet in a South  
Westerly course to the corner monument on  
the South East corner of the Pyramid mine  
and thence three hundred feet along the  
South Eastern boundary of the Pyramid  
mine to the place of Beginning, dated on  
the ground this Eighteenth day of March  
A. D. 1880.

Henry M. Porter  
attest C. P. Crawford                      Locator

R. B. Metcalfe

Copper Mountain Mining District, Territory  
of Arizona County of Apache. I hereby certify  
that the foregoing Certificate of Location of  
Troy mine, was filed for record in my office  
on this 7<sup>th</sup> day of April A. D. 1880, and duly  
recorded at folio 103 of Book B of Mining  
records of said district.

J. T. Bennett Recorder  
Recorded at request of Porter & Crawford  
April 27<sup>th</sup> 1880, at 2 o'clock P. M.

Wm F. Clarke  
County Recorder

Territory of Arizona }  
County of Graham }

J. Pablo Salcido, County Recorder in and  
for said County of Graham, do hereby certify  
that the foregoing is a full true and correct  
copy of the Troy Location Notice as appears on the

~ ~ ~



Records of Said Graham Co. on pages  
176 & 177 of Book 'Two' Records of mines  
In witness whereof I have hereunto  
set my hand and affixed my  
official seal. this 30. day of  
March 1883.

Pablo Salcias Co Recorder  
By L. Tye Deputy Co Recorder



Certified Copy of  
The Troy Claim

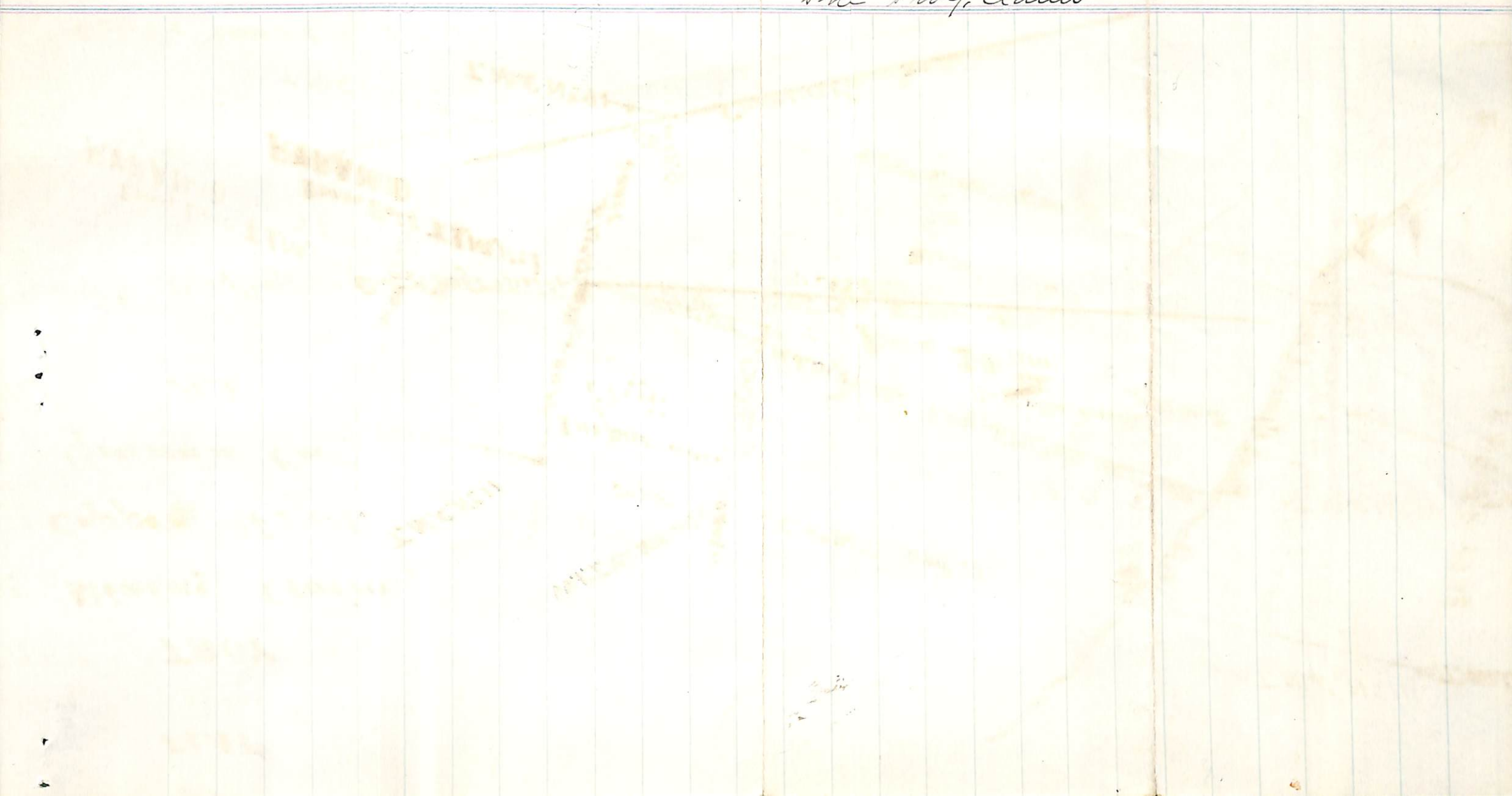
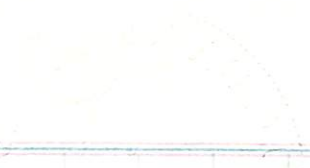



PLAT  
of the  
TROY

Mining Claim

Copper M.T. Dist. T.M.C. N<sup>o</sup> 11

Graham Co.

A.T.

Iron Bolt T.I.M. N<sup>o</sup> 1  
PYRAMID

Cut, Shaft & Drift

Impassable  
Cliff

Plug

Area 20 <sup>66</sup>/<sub>100</sub> Acres

S.W. Cor. Little Giant  
by N 86° 39' E. 5492 <sup>3</sup>/<sub>4</sub> ft

Coronado Incline

Fork Chase Creek

T.M.C. N<sup>o</sup> 111.

T.M.C. N<sup>o</sup> IV

T.M.C. N<sup>o</sup> V

T.M.C. N<sup>o</sup> VI

Scale 200 Ft to 1 Inch

Surveyed by J.G. Parke  
U.S. Deputy Mineral Surveyor.

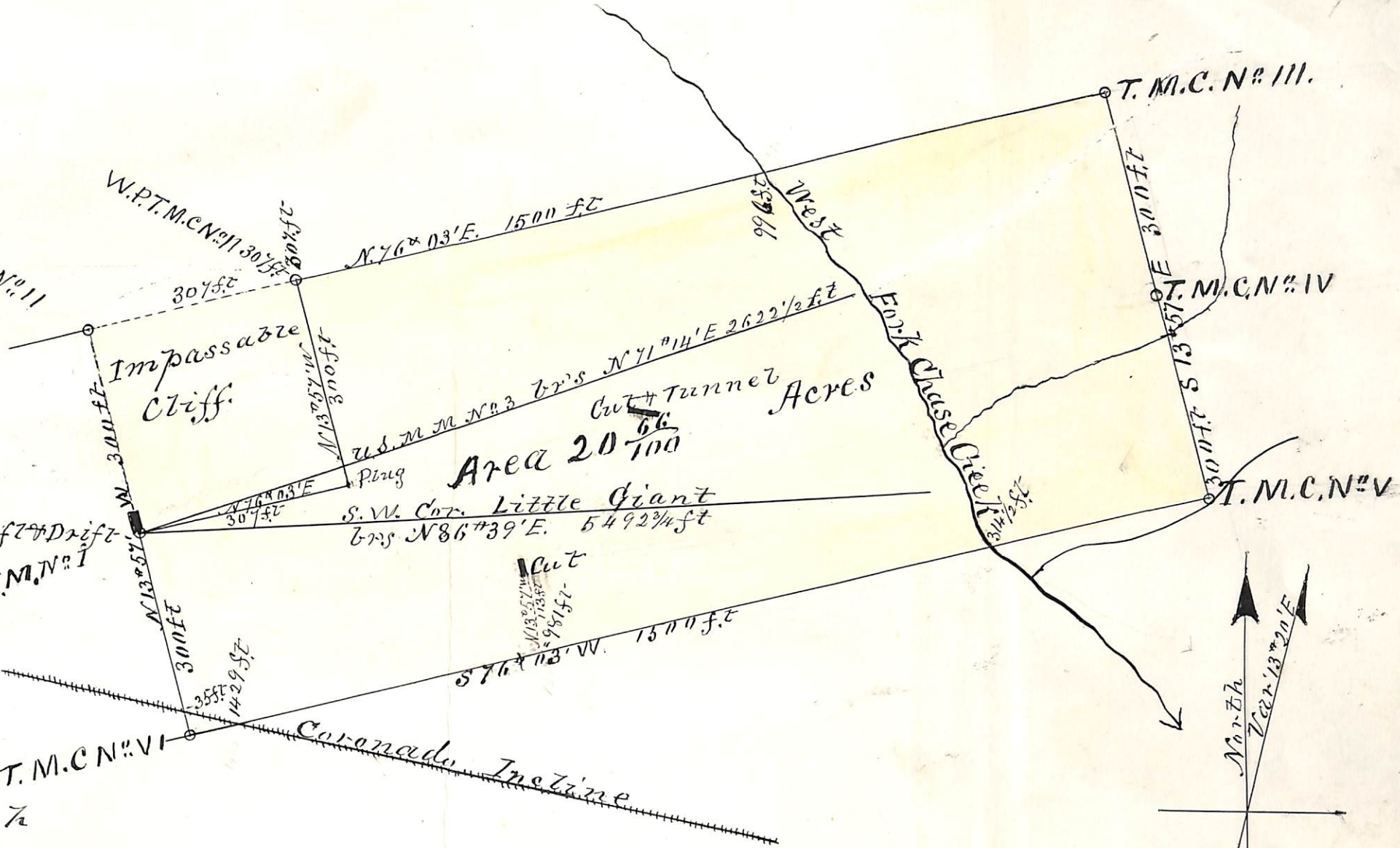
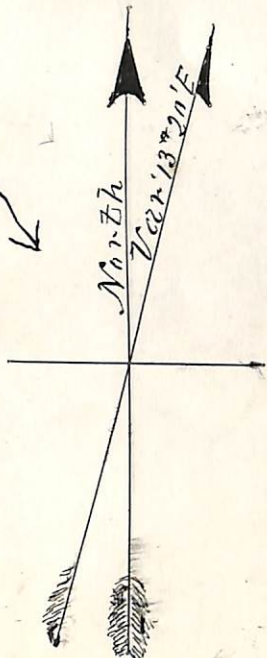



U. S. Surveyor General's Office.

Tucson, Arizona, *Nov. 25<sup>th</sup>* 188*2*

The foregoing field notes of the survey of the *Troy*  
 Mining *Claim* situate in  
 the *Copper Mountain* Mining District, *Graham*  
 County, Arizona, claimed by *H. M. Porter*

survey executed by *J. G. Parke* Deputy  
 Surveyor, under instructions from this office, having been critically examined  
 and the necessary corrections and alterations made, the said field notes and  
 the survey they describe are hereby approved.

*J. W. Robbins*

Surveyor General.