

MS

00574

LOT NO. 71

SURVEY NO. 574

Field Notes

of the survey of the

"King"

Mining Claim

Situate in Copper Mountain mining district.

County of Graham and in Sec approx 3, Tp 4 S

Range 29 E, of the Gila and Salt River Meridian.

ARIZONA.

Claimed by H. M. Porter

Survey executed by J. G. Parke U. S. D. S.

Under instructions dated August 10 1883

Survey commenced Sept 26 1883

Survey completed " 27 1883

# PRELIMINARY OATHS

FOR SURVEYS OF MINING CLAIMS AND MILL SITES.

WE, *Martin Lehor* and *Joseph Walker* and *Harry Arbuckle*

do solemnly swear that we will faithfully execute the duties of Chain Carriers: that we will level the chain upon uneven ground, and plumb the tally pins, whether by sticking or dropping the same; that we will report the true distance to all notable objects, and the true length of all lines that we assist in measuring, to the best of our skill and ability.

*Martin Lehor*  
~~*Harry Arbuckle*~~  
*Joseph Walker*

SWORN to and subscribed before me, this 28<sup>th</sup> day

of August 1883

*Ben M. Crawford*  
Notary Public



I, *Bayler Shannon* ~~*Joseph Walker*~~

do solemnly swear that I will well and truly perform the duties of *Flagmen* and

*axmen* according to instructions given me,

and to the best of my skill and ability.

*Bayler Shannon*  
~~*Joseph Walker*~~

SWORN to and subscribed before me this 28<sup>th</sup> day

of August 1883

*Ben M. Crawford*  
Notary Public



Field Notes  
of the survey of the  
King Mining Claim,  
in the Copper Mountain  
Mining District,  
Graham County,  
Arizona.

Claimed by H. M. Porter  
Surveyed by J. S. Park  
U.S. Deputy Mineral Surveyor,  
under instructions from the  
Surveyor General of date  
of August 10<sup>th</sup> 1883.

Survey commenced Sept. 26<sup>th</sup> 1883.  
Survey completed Sept. 27<sup>th</sup> 1883.

Description of Survey,  
Beginning at the Initial Monument  
mentioned in location notice and  
marking a point on the center  
line of claim, where I set a  
post 4 in. square, by 4 ft. long  
on solid rock, and surround-  
ed the same with a mound  
of stones.

Post marked K.M.N. # 1.

Thence N 31° 47' E.

Var. 13° 20' E.

32 Along center line of vein,  
To beginning of Open Cut.  
50 Center of Shaft in size 5 ft. by  
7 1/2 ft. 26 ft. deep. (12 ft. of water  
in shaft.)

~~From the bottom of this shaft  
a drift, in size ft. by ft.  
ft. long, runs in  
direction from shaft.~~

55 To North east end of Open Cut.

- Feet King Mining Claim.  
The said Open cut. 23 ft long  
by 14 ft wide and an average  
depth of 5 ft, below which  
the shaft is sunk.
- 696½ To Loc. Mon. at the N.E. end  
center of claim.
- Then returning to post K.I.M.  
No. 1. Oran  
Thence  $S 31^{\circ} 47' W$ .  
Var.  $13^{\circ} 20' E$ .
- 750 Along center line of claim.  
To where I set post 4 ins square  
and 4 ft. long on solid rock, and  
surrounded the same with mound  
of stones, as the S.W. end center.  
Post marked K.M.C. No 11.
- U.S. M. M. No 3, C.M.M.D.  
bears  $N 64^{\circ} 52' W$ . 6343. ft.
- The location Monument, bears  
 $S 31^{\circ} 47' W$ . 46 ft.
- The South end center Initial  
Mon. Little Annie Set No.  
42. bears  $N 44^{\circ} 41' W$ . 2677½ ft.
- Pine tree 8 ins dia, marked K.M.  
C. No 11 B.T. bears  $N 7^{\circ} 20' W$  63 ft.
- Piñon tree 4 ins dia, marked K.  
M.C. No 11 B.T. bears  $S. 0^{\circ} 51' W$ .  
33½ ft.
- Thence  $S 58^{\circ} 13' E$ .  
Var.  $13^{\circ} 20' E$ .
- 300 Along South end line of Claim  
To Mon. at S.E. Cor. where I set  
post 4 ins square and 4 ft long  
on rock, and surrounded same

- Sect King Mining Claim,  
 with mound of stones.  
 Post marked, K.M.C. N<sup>o</sup> III
- Pine tree 5 ins dia, marked K.  
 M.C. N<sup>o</sup> III B.T. bears, N 8<sup>o</sup> 43' E  
 65 ft.
- Pine tree 18 ins dia, marked K.  
 M.C. N<sup>o</sup> III B.T. bears N 31<sup>o</sup> 22' W,  
 94 ft.
- Thence N 31<sup>o</sup> 47' E,  
 Var. 13<sup>o</sup> 20' E.  
 Along east-side line,
- 360 To top cliff.
- 670 To small gulch, Course S. E.
- 750 To mon. of stones.
- 1446 1/2 To where 3 pt N. E. Cor. of post  
 4 ins square, 4 ft. long, 18 ins in the  
 ground, and surrounded same  
 with mound of stones.  
 Post marked K.M.C. N<sup>o</sup> IV.
- Piñon tree 8 ins dia, marked  
 K.M.C. N<sup>o</sup> IV B.T. bears S 56<sup>o</sup>  
 21' W 94 ft.
- Pine tree 7 ins dia, marked K.  
 M.C. N<sup>o</sup> IV B.T. bears, S 36<sup>o</sup>  
 21' W. 72 ft.
- Thence N 58<sup>o</sup> 13' W.  
 Var. 13<sup>o</sup> 20' E.  
 Along North end line,
- 262 To mon. of stones.
- 300 N. E. end Center of claim, where  
 I set post 4 ins square and 4  
 ft. long on solid rock, and  
 surrounded same with mound  
 of stones  
 Post marked K.M.C. N<sup>o</sup> V.

- Feet King Mining Claim.
- A Pine 8 ins dia, marked K. M.  
C. No. V B.T. bears  $S76^{\circ}E$ . 106  $\frac{1}{4}$  ft.
- A Pine 8 ins dia, marked K. M.  
C. No. V. B.T. bears  $N70^{\circ}30'E$  79 ft.
- A Pine 5 ins dia, marked K. M.  
C. No. V B.T. bears  $N49^{\circ}19'W$ .  
23 ft.
- Thence <sup>Jr</sup>  $58^{\circ}13'W$ .  
Var.  $13^{\circ}20'E$ .
- 300 Along North end line of claim,  
To N. W. Cor. where I set a  
post 4 ins square, 4 ft. long  
and surrounded same with  
mound of stones.  
Post marked K. M. C. No. VI.
- A Pine 5 ins dia, marked K.  
M. C. No. VI. B.T. bears  $S50^{\circ}28'W$ .  
23 ft.
- Pine tree 6 ins dia, marked  
K. M. C. No. VI. B.T. bears  $N49^{\circ}$   
 $38'W$ . 31 ft.
- Thence  $S31^{\circ}47'W$ .  
Var.  $13^{\circ}20'E$ .
- Along the north west side  
line
- 105 To gulch Course N.W.
- 1171 Pine tree 9 ins dia, blazed.
- 1370 To trail down to Chas's Creek.
- 1446  $\frac{1}{2}$  To S. W. Cor. where I set a  
post, 4 ins dia, 4 ft. long,  
and surrounded same with  
mound of stones.  
Post marked K. M. C. No. VII.
- A Juniper tree 8 ins dia, marked.

Feet

King Mining Claim  
K. M. C. No VII. B.T. bears, S87°  
10'E. 21 1/2 ft.

A Juniper tree 14 ins dia  
marked K. M. C. No VII B.T.  
N59°07'E 61 ft.

Thence S. 58°13'E  
Var. 13°20'E.

Zero

To South end Center post-  
marked K. M. C. No 11. and  
place of beginning on the  
exterior boundaries, of Claim.

✓

Area

Total area of claim 19 <sup>92</sup>/<sub>100</sub> acres  
No Conflict.  
Net Area. 19 <sup>92</sup>/<sub>100</sub> Acres.

Location

This claim lies on the ridge  
south of the East fork of  
Chases Creek and the adjoining  
claims names are unknown.

Improvements.

made upon this claim by the  
claimant and his grantors con-  
sist of a Discover Open Cut, 23 ft  
long, by 14 ft. wide and an aver-  
age depth of 5 ft. ~~deep~~, and in  
the open cut a shaft 5 ft by  
7 1/2 ft. and 26 ft. deep, below  
open cut. ~~From the bottom~~  
~~of this shaft, a drift in size~~  
~~ft. by ft. and ft. in~~  
~~length, running from~~  
~~bottom of shaft.~~

and I hereby certify that the  
value of said improvements  
exceeds the sum of five



King Mining Claim.  
hundred dollars.

There have been no improve-  
ments made by other parties  
on this claim.

Instruments used a Guley  
Mountain Transit, and  
Standard 50 feet steel  
chain.

Variation and meridian  
obtained by an observation  
on Polaris on its eastern  
elongation.

J. S. Parke  
U.S. Deputy Mineral Surveyor,  
Copper Mountain District,  
Graham County  
Arizona  
September 27<sup>th</sup> 1883.

FINAL OATHS FOR SURVEYS OF MINING CLAIMS & MILL SITES.

A LIST of the names of individuals employed to assist in running, measuring, or marking the lines and corners described in the foregoing field-notes of the survey of the King Mining Claim located in Copper Mountain Mining District, Graham County, Arizona, showing the respective capacities in which they acted.

- Martin Kehue Chairman.
- ~~Henry A. Backe~~ Chairman.
- Baylor Shannon Axeman.
- Joseph Walker <sup>2nd</sup> Flagman.

WE hereby certify that we assisted J. S. Parke U. S. Deputy Surveyor, in surveying the boundaries, surface and connections of the King Mining Claim claimed by H. M. Parke located in Copper Mountain Mining District, Graham County, and in Township No. \_\_\_\_\_ Range No. \_\_\_\_\_ of the Gila and Salt River base and meridian, Arizona, and that said Survey has been in all respects, to the best of our knowledge and belief, well and faithfully executed, and the boundary monuments planted according to the instructions furnished by the Surveyor General.

- Martin Kehue Chairman.
- Joe Walker Chairman.
- Baylor Shannon Axeman.
- Baylor Shannon Flagman.

SWORN TO AND SUBSCRIBED before me this 9<sup>th</sup> day of October 1883

Ben M. Crawford  
Notary Public

I, J. S. Parke U. S. Deputy Surveyor, do solemnly swear that, in pursuance of instructions from the U. S. Surveyor-General for Arizona, bearing date the 10<sup>th</sup> day of August 1883, I have well, faithfully and truly, in my own proper person, and in strict conformity with the instructions furnished by the Surveyor-General and the laws of the United States, surveyed all those portions of the boundaries, surface and the connections of the King Mining Claim claimed by H. M. Parke located in Copper Mountain Mining District, Graham County, Arizona, as are represented in the foregoing field-notes as having been surveyed under my directions; and I do further solemnly swear that all the corners of said surveys have been established and perpetuated in strict accordance with the instructions furnished me, and that the foregoing are the true and original field notes of such surveys.

J. S. Parke Deputy Surveyor.

SWORN TO AND SUBSCRIBED before me this 9<sup>th</sup> day of October 1883

Ben M. Crawford  
Notary Public



## AFFIDAVIT OF FIVE HUNDRED DOLLARS IMPROVEMENTS.

We, *Martin Kehoe* and *Bayler Shannon*  
of lawful age, being first duly sworn according to law, depose and say that we are acquainted with the  
*work and improvements* performed on the  
*King* mining claim, situate in *Copper Mountain*  
Mining District, *Graham* County, Arizona  
Territory, for which *H. M. Portis* and  
has made application for survey prior to application for patent under the provisions of the Act of  
Congress approved May 10, 1872, and that the labor done and improvements made thereon by the appli-  
cant and his grantors exceed Five Hundred Dollars in value, and further that we are not per-  
sonally interested in said mine.

*Martin Kehoe*  
*Bayler Shannon*

TERRITORY OF ARIZONA,

County of *Graham* } SS.

SWORN AND SUBSCRIBED before me, this

*9<sup>th</sup>*day of *October* 188*3*

*Ben M. Crawford*  
Notary Public



King

(Mining Location King mine  
we the undersigned in compliance with  
the mining Laws of Congress approved  
May 10th 1872. have this day located  
and claim on this Lead Lode or deposit  
of Copper bearing ore fifteen Hundred  
linear feet 1500 by six hundred  
(600) in width as follows. Beginning  
at this monument of stone placed on  
the Lead and standing about twelve  
Hundred (1200) feet East Northeast of  
the confluence of the East and  
middle forks of Chases Creek where  
lies a Boulder marked "I P" the initial  
Point of the Survey of the "Little Annie"  
and running seven hundred and  
fifty (750) feet North East and seven hun  
- are and fifty (750) feet South west to a  
monument of stone erected respectively  
on the center of the North East and South  
East ends. This location is situated  
directly on the ridge East of the East  
fork of Chases Creek about Eight hundred  
(800) feet East of the Little Annie mine  
and shall be known as the King mine  
Copper Mountain Mining District Apache  
County Arizona Jan. 3<sup>rd</sup> 1880 Locators

Witness

Chas M. Shamow

Robert W King

Sterling Burrell

Filed for Record January 14. th 1880

J. F. Bennett Recorder

Copper Mountain Mining District

Territory of Arizona }  
County of Graham }

I hereby certify that the foregoing is a full true and correct copy of the Notice of Location of the King Mining claim as appears of Record at folio 33. of Book B of Records of Copper Mountain Mining District

Samuel J. Freudenenthal Recorder  
Recorded at the request of G. G. Pusey.

Mar 30. 1883. at 30 min past 9. o'clock AM

Pablo Salcido CoRecorder

By L. Frye Deputy

Territory of Arizona }  
County of Graham }

I Pablo Salcido. County Recorder in and for County of Graham do hereby certify that the foregoing is a full true and correct copy of the King Location Notice (Certified Copy of.) as appears on the records of the said County of Graham. on pages 29 & 30 of Book 3. Records of Mines

In witness whereof I have hereunto set my hand and affixed my official seal this 30. day of Mar. 1883.

Pablo Salcido CoRecorder

By L. Frye Deputy CoRecorder

Certified Copy  
of King's claim



PLAT  
of the

KING

Mining Claim

Copper Mt<sup>d</sup> Dist.

Graham Co.

A. T.

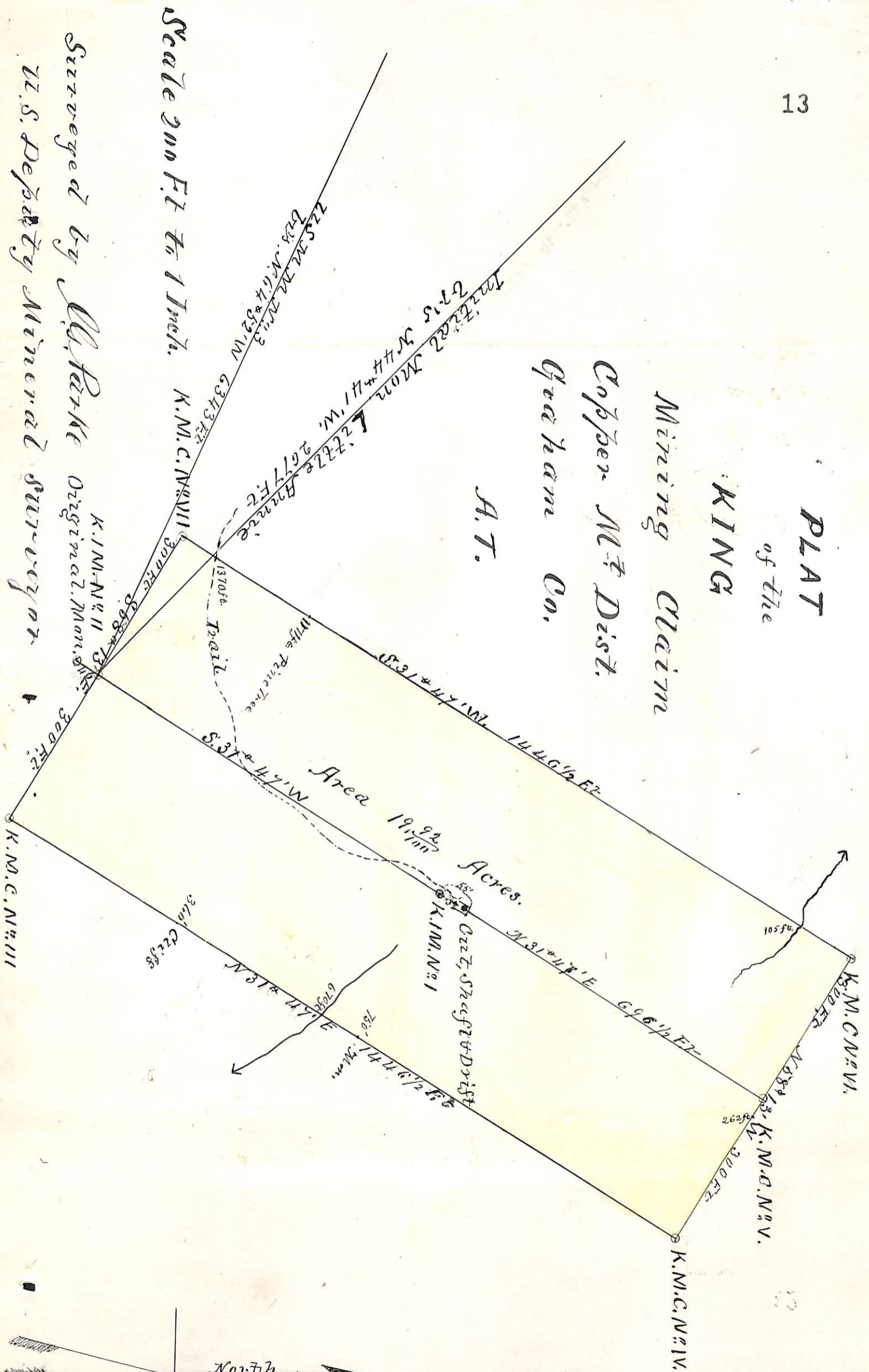

Scale 200 Ft To 1 Inch.

Surveyed by W. Burke Original Miner  
U.S. Deputy Mineral Surveyor

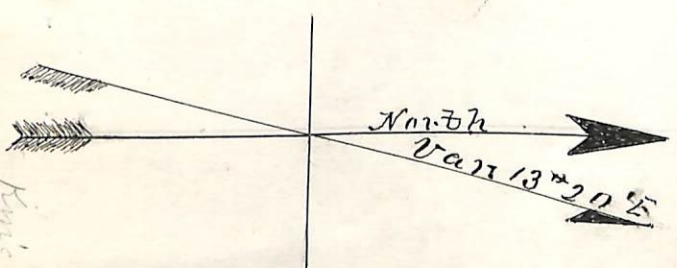

## U. S. Surveyor General's Office.

Tucson, Arizona, *November 7<sup>th</sup>* 188*3*.

The foregoing field notes of the survey of the *King*  
Mining *Claim* situate in  
the *Copper Mountain* Mining District, *Graham*  
County, Arizona, claimed by *A. M. Porter*

survey executed by *J. G. Parke* Deputy  
Surveyor, under instructions from this office, having been critically examined  
and the necessary corrections and alterations made, the said field notes and  
the survey they describe are hereby approved.

*J. W. Robbins*  
Surveyor General.