

MS.

0

0

5

8

4

LOT NO. 40

SURVEY NO. 584

Field Notes

of the survey of the

"Bell"

Mining Claim

Situate in Dragoon Mountains, No mining district.

County of Cochise and in Sec. approx, Tp. 16 S

Range 23 E, of the Gila and Salt River Meridian.

ARIZONA.

Claimed by The Golden Rule Mining Company

Survey executed by L. D. Whillson U.S. D. S.

Under instructions dated October 25 1883

Survey commenced " 24 1883

Survey completed " 30 1883

PRELIMINARY OATHS

FOR SURVEYS OF MINING CLAIMS AND MILL SITES.

WE, J. W. Atto and L. V. Coleman
do solemnly swear that we will faithfully execute the duties of Chain Carriers: that we will level the chain upon uneven ground, and plumb the tally pins, whether by sticking or dropping the same; that we will report the true distance to all notable objects, and the true length of all lines that we assist in measuring, to the best of our skill and ability.

J. W. Atto
L. V. Coleman

SWORN to and subscribed before me, this 24th day
of October 1883

J. D. Hillson
Notary Public

I, Enoch Kempton
do solemnly swear that I will well and truly perform the duties of Assessor
Assessor according to instructions given me,
to the best of my skill and ability.

Enoch Kempton

SWORN to and subscribed before me, this 24th day
of Oct, 1883

J. D. Hillson
Notary Public

Field Notes
 of the Survey of the
Bell ~~S. & S.~~ Mining Claim.
 in the Dragoon Mountains Cochise County
Arizona

Claimed by the **Golden Rule M. Co.**
 Surveyed by L. D. Chilsan U. S. Deputy Mineral
 Surveyor, under instructions from the Surveyor
 General, date of Oct, 22nd 1883.

Survey commenced Oct, 24th 1883.
 Survey completed Oct, 30th 1883.

146
 30
 4350

Feet

Description of Survey

Beginning at the initial man, mentioned in location notice and marking the westerly end center of claim, where I set a post 3x4 4ft long 1 1/2 ft in ground, and surround same with mound of stones. Post marked B.C.I.M.N. 1.

U.S.M.M. - N^o 1. bears N. 54° 07' E. - 1406 ft

Thence N. 10° 45' W.

Var, 12° 49' E.

300 To loc, man, where I set a post 3x4 4ft long 1 1/2 ft in ground and surround same with mound of stones. Post marked B.C.N. 2. Said mound is in canon ^m with Cary N^o 6 of the Blue Top mining claim. Lot No 38

Thence N. 79° 15' E.

Var, 12° 49' E.

330 A shaft 6x6 5 ft deep, bears S. 10° 45' E. - 27 ft
An open cut 2 ft wide 4 ft deep, 20 ft long bears S. 10° 45' E. - 64 ft

711 A shaft 5x7 8 ft deep, bears S. 22° 15' E. - 112 ft.

A shaft 5x7. 30 ft deep, bears S. 14° 30' E. - 141 ft.

1229 To loc, man, where I set a post 3x4 4 ft long 1 1/2 ft in ground and surround same with mound of stones. Post marked - B.C.N. 3.

U.S.M.M. - N^o 1 bears N. 2° 17' W. - 302 ft

Thence S. 10° 45' E.

Var, 12° 49' E.

140 Dry wash, course E.

300 To loc, man, far easterly end center of claim, where I set a post 3x4 4 ft long 1 1/2 ft in ground and surround same with mound of stones. Post marked B.C.E.H.C.M.N. 4.

Thence S. 10° 45' E. ~ Same course ~

Var, 12° 48' E.

300 To loc, man, where I set a post 3x4 4 ft long 1 1/2 ft in ground and surround same with mound of stones and earth, Post marked B.C.N. 5.

Feet

Description of Survey

Thence S. 79° 15' W.

Var, 12° 49' E.

1229 To loc. man, where I set a post 3x4-4 ft long 1 1/2 ft in ground, and surround same with mound of earth and stones. Post marked B. C. N. 6.

Thence N. 10° 45' W.

Var, 12° 48' E.

300 To man, and post B. C. I. M. N. 1. place of beginning. No trees near claim.

AREA

Total area of claim ~ ~ ~ ~ 16.92 acres.

Location

This claim is located in the Dragoon Mountains about one mile south of the S. P. R. R.; on un-surveyed land.

Improvements

made upon this claim by claimants or grantors consist of a dis. shaft 4x4-3 ft deep, N. 79° 15' E. 90 ft from Post B. C. I. M. N. 1.

Other shafts and open cuts, located as described in exterior boundaries. And I hereby certify that the value of said improvements exceeds the sum of five hundred dollars.

There have been no improvements made by other parties on this claim.

Instruments used, a Curley Transit, and Armmann's patent steel chain.

Variation ascertained by observation on Polaris.

This survey conforms with location monuments.

L. D. Chilson

U. S. Dep'y Min, Sur.

FINAL OATHS FOR SURVEYS OF MINING CLAIMS & MILL SITES.

A LIST of the names of individuals employed to assist in running, measuring, or marking the lines and corners described in the foregoing field-notes of the survey of Bell - Adair and Silver Mining Claim located in Dragon Mountains Mining District, Cochise County, Arizona, showing the respective capacities in which they acted.

J. D. Watts Chainman.
D. V. Coleman Chainman.
Enoch Kenyon Axeman.
W Flagman.)

WE hereby certify that we assisted J. D. Chilson U. S. Deputy Surveyor, in surveying The Bell Adair and Silver Mining Claim claimed by The Golden Rule Mining Company located in Dragon Mountains Mining District, Cochise County, and in Township No. _____ Range No. _____ of the Gila and Salt River base and meridian, Arizona, and that said survey has been in all respects, to the best of our knowledge and belief, well and faithfully executed, and the boundary monuments planted according to the instructions furnished by the Surveyor General.

J. D. Watts Chainman.
D. V. Coleman Chainman.
E. Kenyon Axeman.
W Flagman.)

SWORN TO AND SUBSCRIBED before me this 30th day of Oct, 1883.

J. D. Chilson
Notary Public

I, J. D. Chilson U. S. Deputy Surveyor, do solemnly swear that, in pursuance of instructions from the U. S. Surveyor-General for Arizona, bearing date the 23rd day of October 1883, I have well, faithfully and truly, in my own proper person, and in strict conformity with the instructions furnished by the Surveyor-General and the laws of the United States, surveyed all those portions of the "Bell" Adair and Silver Mining Claim claimed by The Golden Rule Mining Company located in Dragon Mountains Mining District, Cochise County, Arizona, as are represented in the foregoing field-notes and having been surveyed under my directions; and I do further solemnly swear that all the corners of said surveys have been established and perpetuated in strict accordance with the instructions furnished me, and that the foregoing are the true and original field notes of such surveys.

J. D. Chilson Deputy Surveyor.

SWORN TO AND SUBSCRIBED before me this 13th day of November 1883.

John W. Gray
Notary Public

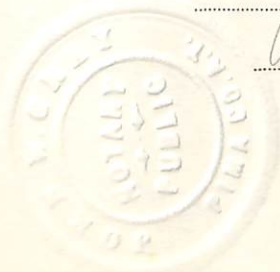

Bell mine

County of Pima Territory of Arizona
Notice

Notice is hereby given that the un-
designed claim (fifteen hundred
1500 feet on this lode vein or deposit
of gold and silver bearing ore or
other rock in place with all dips
spurs and angles together with three
hundred 300 feet on each side for
working purposes. Said claim is sit-
uated about five hundred 500 yards
south of what is known as Golden
Rule Mine in the east slope of the
Dragoon Mt. County of Pima and
Territory of Arizona as shall be known
as the "Bell Mine" marked and de-
scribed as follows:

Commencing at this monument and
notice and running two hundred 200
feet along the course of vein in a
northwesterly direction to a mon-
ument of stone being the north-
west end of claim and from this
notice in a southeasterly direction
thirteen hundred 1300 feet to a mon-
ument of stone being the south-
east end of claim located and
monumented according to an Act

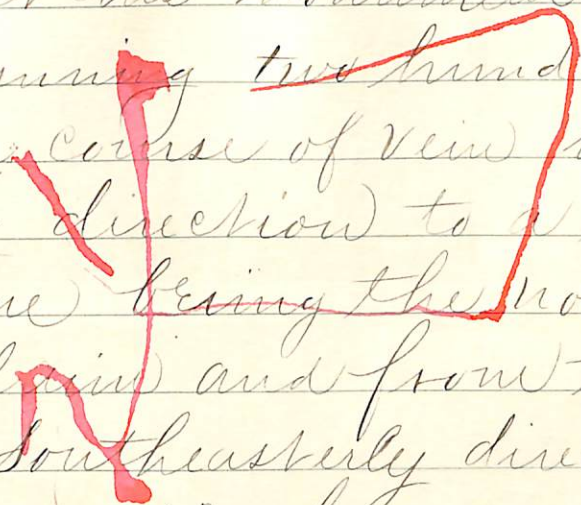

ATTESTED BY THE HONORABLE SECRETARY OF THE INTERIOR

L



of congress approved may 10. 1872.

Located this 17th day of may a. d.
1879

Minnis } L. C. Elliott

L. C. Brownell } A. J. Spaulding

Filed and recorded at request of ^{Locators}
L. C. Elliott may 20. 1879 at 1. P. M.

S. W. Carpenter County Recorder

By Minnow Thomas Deputy.

Book 4 pp. 106 et seq Rec Minis Trans-
cribed.

Now the more fully to comply with
the requirements of Sec. 2324 Revised
Statutes of the United States relative
to the locus and record of mining
claims the foregoing location notice
is hereby amended as follows viz:

Begin at the initial monument
situated at the center of the westerly
end of the claim whereon this no-
tice is posted and run thence N. 11°
W. 300 feet to a monument of stones
and post thence N. 79° E. 1229 feet
to a monument of stones and post.
thence S. 11° E. 300 feet to a monument
of stones and post being the cen-
ter of the easterly end of the claim
from which center monument the
U. S. M. M. No. 1 bears N. 6° 3' W. 620 feet
distant thence S. 11° E. 300 feet to a

Territory of Arizona,)
County of Cochise.) ss.

I, H. T. JONES, County Recorder in and for the County
of Cochise, do hereby certify that the above and foregoing is a full, true and
correct copy of an instrument

as appears of record now in my office in Book 6, Page 600 + 601
Records of Mines

I**N** **W****I****T****N****E****S** **W****H****E****R****E****O****N**, I have hereunto set my

hand, and affixed my official seal, at my office in
Tombstone this 17 day of Oct A. D. 1887.

H. T. Jones
County Recorder.

monument of stones and post, thence
S. 79° W. 1229 feet to a monument of
stones and post, thence N. 11° W. 300
feet to the place of beginning.

Dated this 12th day of July 1883.

Sam'l H. Eckles for

Golden Rule Mining Company.

Filed and recorded at request of
S. H. Eckles July 21. 1883 at 8 A.M.

A. T. Jones

County Recorder

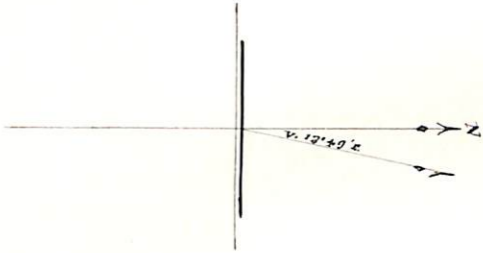
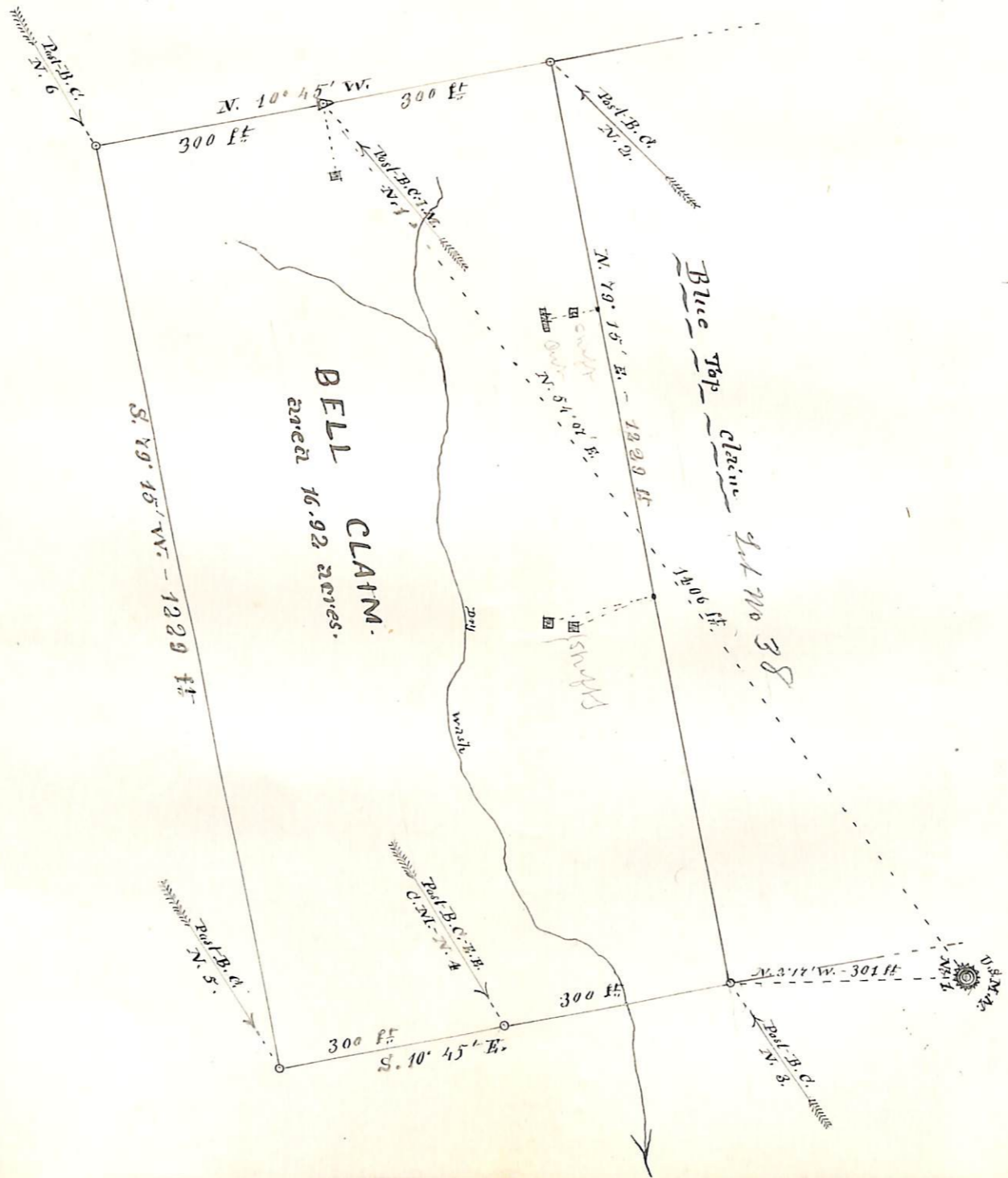

U. S. Surveyor General's Office,

Tucson, Arizona, January 30 1884

The foregoing field notes of the survey of the "Bell"
 Mining Claim situate in
 the Dragon Mountains Mining District, Cochise
 County, Arizona, claimed by The Golden Rule Mining
Company
 survey executed by L. D. Whillson Deputy
 Surveyor, under instructions from this office, having been critically examined
 and the necessary corrections and alterations made, the said field notes and
 the survey they describe are hereby approved.

Royalut Johnson
 Surveyor General.