

MS

0

0

5

8

6

LOT NO. 42

SURVEY NO. 586

Field Notes

of the survey of the

"Copperum"

Mining Claim

Situate in Dragon Mountains mining district.

County of Cochise and in Sec. 36, Tp. 16S

Range 23 E., of the Gila and Salt River Meridian.

ARIZONA.

Claimed by The Golden Rule Mining Company

Survey executed by L. D. Chilson U.S. D. S.

Under instructions dated October 22 1883

Survey commenced " 24 1883

Survey completed " 30 1883

PRELIMINARY OATHS

FOR SURVEYS OF MINING CLAIMS AND MILL SITES.

WE, J. Watts and D. Tolman
do solemnly swear that we will faithfully execute the duties of Chain Carriers: that we will level the chain upon uneven ground, and plumb the tally pins, whether by sticking or dropping the same; that we will report the true distance to all notable objects, and the true length of all lines that we assist in measuring, to the best of our skill and ability.

J. Watts
D. Tolman

SWORN to and subscribed before me, this 24th day
of October 1883

L. D. Allison
Notary Public

I, Enoch Kenyon
do solemnly swear that I will well and truly perform the duties of Axe-man and
Flag-man according to instructions given me,
to the best of my skill and ability.

Enoch Kenyon

SWORN to and subscribed before me, this 24th day
of Oct 1883

L. D. Allison
Notary Public

Field Notes
of the Survey of the
Emma ~~and~~ M. Claim
in the Dragoon Mountains Cochise County.
Arizona

Claimed by the *Golden Rule M. Co*
Surveyed by L. D. Chillson U.S. Deputy Mineral
Surveyor under instructions from the Surveyor
General, of date Oct, 22nd 1883.

Survey commenced Oct, 24th 1883.
Survey completed Oct, 30th 1883.

Feet

Description of Survey

Beginning at the Initial man, mentioned in location notice and marking the north-westerly end center of claim, where I set a post $3 \times 4 - 4 \frac{1}{2}$ ft long $1 \frac{1}{2}$ ft in ground, and surround same with mound of earth and stones. Post marked E.C.-I.M.-N.1.

U.S.M.M. No 1. bears N. 46° W. - 1737 ft.

Post No 3 of Wellington Claim ^{Sub No 41} _{Lot No 41}
bears S. $64^{\circ} 50'$ W. - 1280 ft.

Thence N. $37^{\circ} 20'$ E.

Var, $12^{\circ} 49'$ E.

300 To loc, man, where I set a post $3 \times 4 - 4 \frac{1}{2}$ ft long $1 \frac{1}{2}$ ft in ground, and surround same with mound of earth and stones. Post marked E.C.-N. 2.

Thence S. $52^{\circ} 40'$ E.

Var, $12^{\circ} 49'$ E.

1000 The center of an open cut $5 \frac{1}{2}$ ft wide, $10 \frac{1}{2}$ ft deep, $100 \frac{1}{2}$ ft long, bears S. $37^{\circ} 20'$ W. - 265 ft.

1296 To loc, man, where I set a post $3 \times 4 - 4 \frac{1}{2}$ ft long $1 \frac{1}{2}$ ft in ground, and surround same with mound of earth and stones. Post marked E.C.-N. 3.

Thence S. $37^{\circ} 20'$ W.

Var, $12^{\circ} 49'$ E.

300 To loc, man, far south easterly end center of claim, where I set a post $3 \times 4 - 4 \frac{1}{2}$ ft long $1 \frac{1}{2}$ ft in ground, and surround same with mound of earth and stones. Post marked E.C.-S.E.E.C.M.N.4

Thence S. $37^{\circ} 20'$ W. ~ Same course ~

300 To loc, man, where I set a post $3 \times 4 - 4 \frac{1}{2}$ ft long $1 \frac{1}{2}$ ft in ground, and surround same with mound of earth and stones. Post marked E.C.-N. 5.

Thence N. $52^{\circ} 40'$ W.

Var, $12^{\circ} 49'$ E.

450 Top of hill.

Feet

Description of Survey

1050 Foot of hill
 1296 To loc. man, where I set a post 3x4-4 ft long,
 1 1/2 ft in ground, and surrounded same with
 mound of earth. Post marked E.C.N. 6.

Thence N. 34° 20' E.

var, 12° 49' E.

300 To man, and post E.C.-I.N.-N. 1, place of beginning.

AREA

Total area of claim ~ ~ ~ ~ 17.85 acres.

Location

This claim is located in the Dragoon Mountains
 about 1/4 miles South of the S.P.R.R.; an un-
 surveyed land.

Improvements

made upon this claim by claimant or grantors
 consists of a dis, shaft 4x6-10 ft deep, S. 52° 40' E.
 809 ft. from Post E.C. I.N.-N. 1.

A tunnel 5x7 ft, - 30 ft in length, bears S 50° E. - 720 ft.

A shaft 8x10 ft, - 12 ft deep, bears S. 43° E. - 545 ft.

Open cut, located as described in exterior bound-
 aries; And I hereby certify that the value of
 said improvements exceeds the sum of five
 hundred dollars.

There have been no improvements made by other
 parties on this claim.

Instruments used, a Curley Transit and
 Grumman's patent steel chain.

Variation ascertained by observation on Polaris.

This Survey conforms with the location monuments.
 No trees near claim.

I. D. Chillson

U. S. Dep'y Min, Sur,

FINAL OATHS FOR SURVEYS OF MINING CLAIMS & MILL SITES.

A LIST of the names of individuals employed to assist in running, measuring, or marking the lines and corners described in the foregoing field-notes of the survey of Emma Adair Mining Claim located in Dragon Mountains Mining District, Cochise County, Arizona, showing the respective capacities in which they acted.

J. D. Watts Chainman.
D. V. Coleman Chainman.
Enoch Kenyon Axeman.
H. Flagman.

WE hereby certify that we assisted J. D. Chilson U. S. Deputy Surveyor, in surveying the Emma Adair Mining Claim claimed by The Golden Rule Mining Company located in Dragon Mountains Mining District, Cochise County, Arizona, and in Township No. Range No. of the Gila and Salt River base and meridian, and that said survey has been in all respects, to the best of our knowledge and belief, well and faithfully executed, and the boundary monuments planted according to the instructions furnished by the Surveyor General.

J. D. Watts Chainman.
D. V. Coleman Chainman.
E. Kenyon Axeman.
H. Flagman.

SWORN TO AND SUBSCRIBED before me this 30th day of Oct, 1883

J. D. Chilson
Notary Public

I, J. D. Chilson U. S. Deputy Surveyor, do solemnly swear that, in pursuance of instructions from the U. S. Surveyor-General for Arizona, bearing date the 22nd day of October 1883, I have well, faithfully and truly, in my own proper person, and in strict conformity with the instructions furnished by the Surveyor-General and the laws of the United States, surveyed all those portions of The Emma Adair Mining Claim claimed by The Golden Rule Mining Company located in Dragon Mountains Mining District, Cochise County, Arizona, as are represented in the foregoing field-notes and having been surveyed under my directions; and I do further solemnly swear that all the corners of said surveys have been established and perpetuated in strict accordance with the instructions furnished me, and that the foregoing are the true and original field notes of such surveys.

J. D. Chilson Deputy Surveyor.

SWORN TO AND SUBSCRIBED before me this 12th day of November 1883

John W. Gray
Notary Public



AFFIDAVIT OF FIVE HUNDRED DOLLARS IMPROVEMENTS.

We, E. Kenyon and H. Coleman
of lawful age, being first duly sworn according to law, depose and say that we are acquainted with the
Humma gold and silver
_____ mining claim, situate in the Dragoon Mountains
_____ Mining District, Cochise _____ County, Arizona
Territory, for which B. S. Taney Sup. and Colleen Rule and Minnie Company
has made application for survey prior to application for patent under the provisions of the Act of
Congress approved May 10, 1872, and that the labor done and improvements made thereon by the appli-
cant _____ and _____ grantor _____ exceed Five Hundred Dollars in value, and further that we are not per-
sonally interested in said mine.

E. Kenyon
H. Coleman

TERRITORY OF ARIZONA,

County of Cochise

} SS.

SWORN AND SUBSCRIBED before me, this 30th
day of Oct., _____ 1883.

I. D. Chilton - Notary Public

Emma Mine

County of Pima Territory of Arizona
 Notice is hereby given that the un-
 designated Claims fifteen hundred
 1500 feet on this lode vein or deposit
 of silver bearing ore or other rock in
 place, with all dips spurs and angles
 together with three hundred 300
 feet on each side for working pur-
 poses said claim is situated in the
 east foot-hills of the Dragoon Mts.
 about 1/4 miles south of the Sulphur
 Springs road in the County of Pima
 and Territory of Arizona and shall
 be known as the "Emma" Mine.
 marked and described as follows to wit:
 Commencing at a monument of stone
 Six hundred 600 feet in a northeast-
 erly direction from this notice and
 place of discovery and running West-
 erly six hundred 600 feet thence
 southerly fifteen 1500 feet thence
 Easterly six hundred 600 feet thence
 northerly fifteen 1500 feet to place of
 beginning. Said claim is located and
 monumented in accordance with
 the Mining Laws of the United States
 approved May 10. 1872. Located this
 the 15th day of March 1879.

1 Witness) L. L. Elliott
 2 L. L. Brownell) A. J. Spaulding
 3 Locators

4 Filed and recorded at request of
 5 L. L. Elliott May 20th 1879 at 1 P. M.
 6 S. W. Carpenter County Recorder
 7 By Hinson Thomas Deputy.
 8 Book 4. pp. 105 et seq Rec minus
 9 Transcribed.

10 Now the more fully to comply with
 11 the requirements of Sec. 2324 Revised
 12 Statutes of the United States relative
 13 to the locus and record of Mining
 14 Claims the foregoing location Notice
 15 is hereby amended as follows viz:
 16 Begin at the initial Monument Sit-
 17 uate at the center of the Northwestly
 18 end of the claim whereon this notice
 19 is posted from which initial Mon-
 20 ument the U. S. M. N. No. bears N. 46°
 21 15' W. 1730 feet distant, thence N. 37° E.
 22 300 feet to a monument of stones and
 23 post. thence S. 53° E. 1313 feet to a
 24 monument of stones and post. thence
 25 S. 37° W. 300 feet to a monument of stones
 26 and post. being the center of the South
 27 easterly end of the claim, thence
 28 same course 300 feet to a monument
 29 of stones and post thence N. 53° W. 1313
 30 feet to a monument of stones and post

Territory of Arizona,)
County of Cochise.) ss.

I, A. T. JONES, County Recorder in and for the County

of Cochise, do hereby certify that the above and foregoing is a full, true and correct copy of an instrument

as appears of record now in my office in Book 6, Pages 598 & 599

Records of mines

I **N** **W** **I** **T** **N** **E** **S** **S** **W** **H** **E** **R** **E** **O** **F**, I have hereunto set my

hand, and affixed my official seal, at my office in Tombstone this 17th day of Oct A. D. 1882.

A. T. Jones

County Recorder.



thence 37° E. 200 feet to the place of
beginning. Dated this 13th day of
July 1883.

Sam'l S. Eckles for
Golden Rule Mining Company.
Filed and recorded at request of
S. S. Eckles July 21. 1883 at 8 am
A. T. Jones
County Recorder

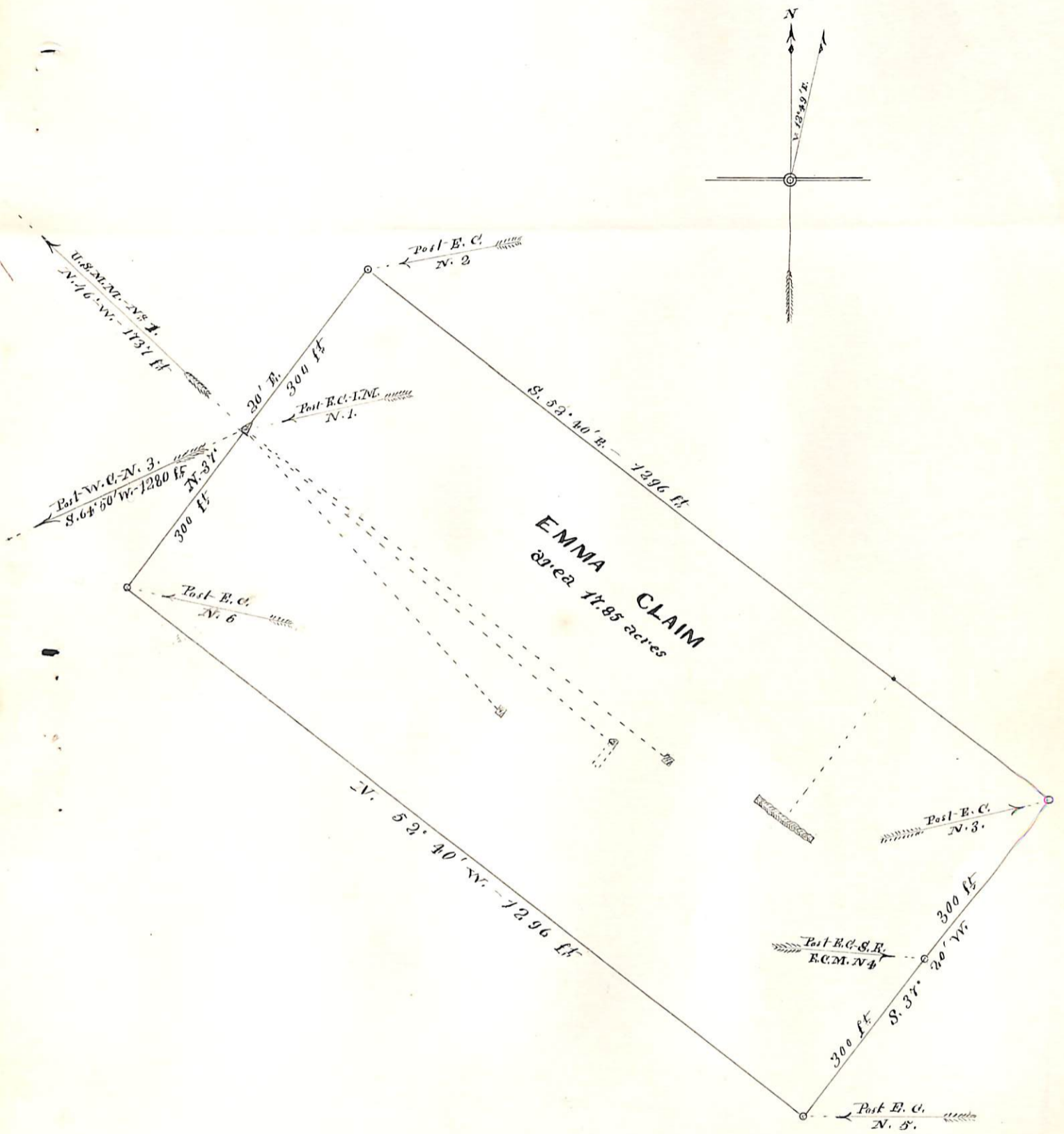

U. S. Surveyor General's Office.

Tucson, Arizona, January 30th 1884.

The foregoing field notes of the survey of the *Emma*
 Mining Claim situate in
 the *Dragon Mountains* Mining District, *Cochise*
 County, Arizona, claimed by *The Golden Rule*
Mining Company
 survey executed by *L. W. Chilson* Deputy
 Surveyor, under instructions from this office, having been critically examined
 and the necessary corrections and alterations made, the said field notes and
 the survey they describe are hereby approved.

Royce Johnson
 Surveyor General.