

MS -

0

0

5

8

7

LOTS NOS. 43 A & B.

SURVEYS NOS. 587 and 589

Field Notes

of the survey of the

"Apache Chief"

Mining and Millsite Claims

Situate in Dragoon Mountains and Sulphur Spring Valley ~~mining~~ district.

County of Cochise and in Sec. approx., Tp. 16S 13

Range 23 E ^{24 E}, of the Gila and Salt River Meridian.

ARIZONA.

Claimed by The Golden Rule Mining Company

Survey executed by L. D. Chilson U.S. D. S.

Under instructions dated October 22" 26" 1883

Survey commenced " 24" 1883

Survey completed " 30" 1883

PRELIMINARY OATHS

FOR SURVEYS OF MINING CLAIMS AND MILL SITES.

WE, J. D. Watts and D. Robinson

do solemnly swear that we will faithfully execute the duties of Chain Carriers: that we will level the chain upon uneven ground, and plumb the tally pins, whether by sticking or dropping the same; that we will report the true distance to all notable objects, and the true length of all lines that we assist in measuring, to the best of our skill and ability.

J. D. Watts
D. Robinson

SWORN to and subscribed before me, this 24th day

of October 1883

J. D. Chilson

Natary Public

I, Enoch Kenyon

do solemnly swear that I will well and truly perform the duties of Ax-man and

Flanagan according to instructions given me, to the best of my skill and ability.

Enoch Kenyon

SWORN to and subscribed before me, this 24th day

of Oct, 1883

J. D. Chilson

Natary Public

Field Notes
of the Survey of the
Apache Chief Mining Claim
in the Dragoon Mountains Cochise County
Arizona

Claimed by the **Golden Rule M. Co.**
Surveyed by L. D. Chillson U. S. Deputy Mineral
Surveyor, under instructions from the Surveyor
General, of date Oct, 22nd 1883.

Survey commenced Oct, 24th 1883.
Survey completed Oct, 30th 1883.

Feet

Description of Survey

Beginning at the initial mon, mentioned in location notice and marking the westerly end center of claim, where I set a post 3x4-4 ft long 1 1/2 ft in ground, and surround same with mound of stones. Post marked A. C.-I.M.-N.1.

Thence N. 10° 45' W.

Var, 12° 49' E.

240 Dry wash, and road to mill. cou, N. E.

298 To loc man, where I set a post 3x4-4 ft long 1 1/2 ft in ground, and surround same with mound of earth and stones. Post marked A. C.-N. 2.

The Initial man, and Post A. C.-M. S.-N. 1. of the Apache Chief Mill-site claim, bears N. 36° 35' E. - 3040 ft.

Thence N. 79° 15' E.

Var, 12° 49' E.

350 Road from mine to mill. cou, N. 40° E.

1152 To loc man, where I set a post 3x4-4 ft long 1 1/2 ft in ground, and surround same with mound of earth and stones. Post marked A. C.-N. 3.

Thence S. 10° 45' E.

Var, 12° 49' E.

298 To loc man, far easterly end center of claim, where I set a post 3x4-4 ft long 1 1/2 ft in ground and surround same with mound of earth and stones. Post marked A. C.-E. E. C. M.-N. 4.

Thence S. 10° 45' E. ~ Same course ~

Var, 12° 49' E.

300 To loc man, where I set a post 3x4-4 ft long 1 1/2 ft in ground, and surround same with mound of earth and stones. Post marked A. C.-N. 5.

Feet

Description of SurveyThence S. $79^{\circ}15'$ W.Var, $12^{\circ}49'$ E.

1152 To loc, mon, where I set a post $3 \times 4 \frac{1}{2}$ ft long, $\frac{1}{2}$ ft in ground, and surrounded same with mound of stones. Post marked A. C. - N. 6.

U. S. - M. - M. - N. 1. bears S. $19^{\circ}07'$ E. - 305 ft.

Thence N. $10^{\circ}45'$ W.Var, $12^{\circ}49'$ E.

300 To mon, and post A. C. - I. M. - N. 1. place of beginning.

Area

Total area of claim, ~ ~ ~ 15.81 acres.

Location

This claim is located in the Dragoon Mountains about one mile South of the S. P. R. R.; on un-surveyed land - Na organized Districts and adjoins the easterly end of the Golden Rule mining claim.

Improvements

made upon this claim by claimants or grantors consist of a dis, shaft $4 \times 4 - 3$ ft deep, N. $79^{\circ}15'$ E. 350 ft from Post A. C. - I. M. - N. 1.; and buildings etc, located as follows viz: Begin at Post A. C. - N. 2.

Thence N. $79^{\circ}15'$ E.

166 Center door of sleeping house ~ a frame building ~ $14 \times 60 - 8$ ft high, bears S. 6° E. - 107 ft.

280 Center of boarding house ~ a frame building ~ $14 \times 52 - 8$ ft high, bears S. 5° E. - 116 ft.

380 Front door of Office ~ a frame building ~ 26×30 ft high, bears S. 14° E. - 124 ft.

750 A shaft $4 \times 8 - 10$ ft deep, bears S. $10^{\circ}45'$ E. - 200 ft. From Post A. C. - N. 6.

N. $79^{\circ}15'$ E.

304 A shaft $5 \times 7 - 10$ ft deep, bears N. $10^{\circ}45'$ W. - 10 ft.

And I hereby certify that the value of said improvements exceeds the sum of five hundred dollars.

Feet

Description of Survey

There have been no improvements made by other parties on this claim.

Instruments used, a Curley Transit and Grumman's patent steel chain.

Variation ascertained by observation on Polaris.

This survey conforms with location monuments.

No trees near claim.

I. D. Chillson

U. S. Dep'y Min, Sur.

FINAL OATHS FOR SURVEYS OF MINING CLAIMS & MILL SITES.

A LIST of the names of individuals employed to assist in running, measuring, or marking the lines and corners described in the foregoing field-notes of the survey of Apache Chief ~~Chief~~ Mining Claim located in ~~Dragoon~~ Dragoon Mountains ~~Mining District~~ Cochise County, Arizona, showing the respective capacities in which they acted.

J. D. Watts Chainman.
D. V. Coleman Chainman.
E. Kenyon Axeman.
Go Flagman.

WE hereby certify that we assisted L. D. Chilson U. S. Deputy Surveyor, in surveying the Apache Chief ~~Chief~~ Mining Claim claimed by the Golden Rule Mining Company located in ~~Dragoon~~ Dragoon Mountains ~~Mining District~~ Cochise County, and in Township No. Range No. of the Gila and Salt River base and meridian, Arizona, and that said survey has been in all respects, to the best of our knowledge and belief, well and faithfully executed, and the boundary monuments planted according to the instructions furnished by the Surveyor General.

J. D. Watts Chainman.
D. V. Coleman Chainman.
E. Kenyon Axeman.
Go Flagman.

SWORN TO AND SUBSCRIBED before me this 30th day of Oct. 1883

L. D. Chilson
Notary Public

I, L. D. Chilson U. S. Deputy Surveyor, do solemnly swear that, in pursuance of instructions from the U. S. Surveyor-General for Arizona, bearing date the 22nd day of October 1883, I have well, faithfully and truly, in my own proper person, and in strict conformity with the instructions furnished by the Surveyor-General and the laws of the United States, surveyed all those portions of the Apache Chief Mining Claim claimed by The Golden Rule Mining Company located in ~~Dragoon~~ Dragoon Mountains ~~Mining District~~ Cochise County, Arizona, as are represented in the foregoing field-notes as having been surveyed under my directions; and I do further solemnly swear that all the corners of said surveys have been established and perpetuated in strict accordance with the instructions furnished me, and that the foregoing are the true and original field notes of such surveys.

L. D. Chilson Deputy Surveyor.

SWORN TO AND SUBSCRIBED before me this 28th day of November 1883

John W. Gray
Notary Public



AFFIDAVIT OF FIVE HUNDRED DOLLARS IMPROVEMENTS.

We, E. Kempton and H. V. Coleman
of lawful age, being first duly sworn according to law, depose and say that we are acquainted with the
Apache Chief gold and silver
_____ mining claim, situate in the Dragoon Main
terris _____ Mining District, Cochise County, Arizona
Territory, for which B. S. Tracy Superintendent Golden Rule and Mining Company
has made application for survey prior to application for patent under the provisions of the Act of
Congress approved May 10, 1872, and that the labor done and improvements made thereon by the appli-
cant and grantor exceed Five Hundred Dollars in value, and further that we are not per-
sonally interested in said mine.

E. Kempton
H. V. Coleman

TERRITORY OF ARIZONA,

County of Cochise

} SS.

SWORN AND SUBSCRIBED before me, this 30th
day of Oct, 1883.

J. D. Childson
Notary Public

Location notice

Notice is hereby given that the undersigned in compliance with the requirements of the mining Act of Congress approved May 10. 1872 I have this day located and claim fifteen hundred linear feet along the course of this lead lode or vein of mineral bearing quartz and three hundred feet in width on each side of the middle of said lead lode or vein situate in the — mining District County of Cochise Arizona and more particularly described as follows to-wit:

Commencing at this monument of stones being the center of West end of claim and upon which this notice is posted: thence South 300 feet to a monument of stones thence east 1500 feet to a monument of stones, thence north 300 feet to a monument of stones being the center East end of claim: thence north 300 feet to a monument of stones, thence west 1500 feet to a monument of stones, thence South 300 feet to place of beginning. This claim is the extension of the Golden Rule on the East and is situated in the north end

of the Dragoon Mountains about
one mile south of the railroad and
shall be known as the "Apache
Chief" Mine. Located March 25th 1881.
Locator L. W. Hooker.

Recorded at the request of L. W.
Hooker May 21. 1881 - 9. A. M.
Now the more fully to comply with
the requirements of Sec. 2324, Revised
Statutes of the United States relative
to the locus and record of mining
claims, the foregoing location notice
is hereby amended as follows viz:
Begin at the initial monument sit-
uate at the center of the West-
erly end of claim whereon this
notice is posted, from which initial
monument the U. S. M. W. Co. + bars
S. 13° E. 600 feet distant and run
thence N. 11° W. 300 feet to a monu-
ment of stones and post, thence
N. 79° E. 1153 feet to a monument of
stones and post, thence S. 11° E. 200
feet to a monument of stones and
post being the center of the east-
erly end of claim, thence same
course 200 feet to a monument
of stones and post, thence S. 79°
W. 1153^{feet} to a monument of stones and
post, thence N. 11° W. 300 feet to
place of beginning. Dated July 11th
1883.

Territory of Arizona,) }
 County of Cochise. } ss.

A. H. T. JONES, County Recorder in and for the County
 of Cochise, do hereby certify that the above and foregoing is a full, true and
 correct copy of *an instrument*

as appears of record now in my office in Book *6*, Page *597 + 598*

Records of Mines

IN WITNESS WHEREOF, I have hereunto set my

hand, and affixed my official seal, at my office in
 Tombstone this *17* day of *Oct* A. D. 188*2*.³

A. H. Jones

County Recorder.



Samuel H. Eckles for
Golden Rule Mining Company

Filed and recorded at request of
S. H. Eckles July 21. A. D. 1883 at 8 am

A. T. Jones

County Recorder

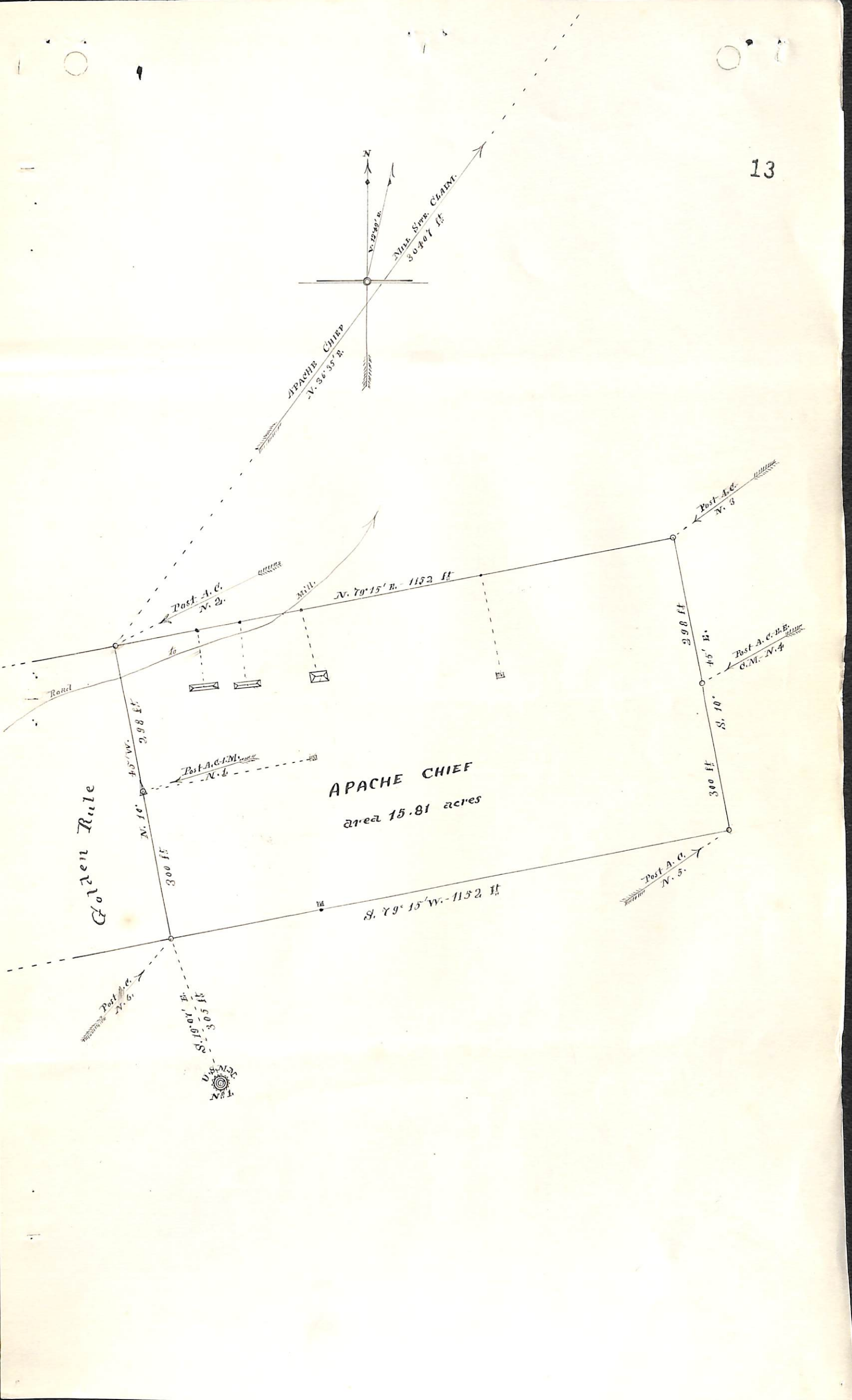

APACHE CHIEF
 area 15.81 acres

Golden Rule

398 ft

300 ft

N. 10°

300 ft

45° W.

398 ft

N. 79° 15' E. - 1152 ft

298 ft

45° E.

300 ft

S. 10°

300 ft

S. 79° 15' W. - 1152 ft

Post A.C. N. 5

Post A.C. N. 4

Post A.C. N. 2

Post A.C. N. 1

Post A.C. N. 6

S. 10° 45' W. - 305 ft



N

N. 12° 30' E.

3040 ft

APACHE CHIEF
 N. 36° 35' E.

Road

Mill

PRELIMINARY OATHS

FOR SURVEYS OF MINING CLAIMS AND MILL SITES.

WE, Lowatts and W. Coleman
do solemnly swear that we will faithfully execute the duties of Chain Carriers: that we will level the chain upon uneven ground, and plumb the tally pins, whether by sticking or dropping the same; that we will report the true distance to all notable objects, and the true length of all lines that we assist in measuring, to the best of our skill and ability.

Lowatts
W. Coleman

SWORN to and subscribed before me, this 30th day
of October 1883

I. D. Childsen
Notary Public

I, Ernest Thompson
do solemnly swear that I will well and truly perform the duties of Axe-man and
Flag-man according to instructions given me,
to the best of my skill and ability.

Ernest Thompson

SWORN to and subscribed before me, this 30th day
of Oct, 1883

I. D. Childsen
Notary Public

Field Notes
 of the Survey of the
Apache Chief Mill-Site Claim
 in Sulphur Spring Valley Cochise County
 Arizona

Claimed by the **Golden Rule M. Co.**
 in connection with the **Apache Chief**
~~Claim~~ **Mining Claim.**

Surveyed by L. D. Chilson U. S. Deputy
 Mineral Surveyor, under instructions from the
 Surveyor General, of date Oct, 26th 1883.

Surveyed Oct, 30th 1883.

Apache Chief Mill-site claim

1

Feet

Description of Survey

Beginning at the Initial man, mentioned in location notice and marking the S.W. cor, of claim, where I set a post 4x4-5 ft long 2 ft ground, and surround same with mound of earth. Post marked A.C.M.S.-I.M.-N. 1.

Monument and post **A.C.-N. 2.** of the **Apache Chief** ~~and~~ mining claim bears S. 36° 35' W. - 30407 ft.

S.W. cor, of boarding house, bears N. 17° 55' W. - 60½ ft.

Thence, North

Var, 12° 49' E.

637 Post S.C.E.-E.S. ¼ S. - designating a point East, 20 chs, from ¼ S. cor, - West line of sec, 28.

960 To loc, man, where I set a post 4x4-5 ft long 2 ft in ground, and surround same with mound of earth. Post marked A.C.M.S.-N. 2.

Thence East

Var, 12° 49' E.

226.83 To point where I set a post 4x4-5 ft long 2 ft in ground, and surround same with mound of earth. Post marked A.C.M.S.-N. 3.

Loc, man, bears N. 78° E. - 60 ft.

Thence South

Var, 12° 49' E.

960 To point where I set a post 4x4-5 ft long 2 ft in ground, and surround same with mound of earth. Post marked A.C.M.S.-N. 4.

Loc, man, bears East - 63 ft.

Center of Well, bears N. 41° W. - 143½ ft

Thence West

Var, 12° 49' E.

226.83 To monument and Post A.C.-I.M.-N. 1. place of beginning.

Feet

Description of Survey**Area**

Total area of claim ~ ~ ~ 4.90 acres.

Location

This claim is located on Sec. 28. T. 15. S. R. 24 E. G. & S. R. - B. & M. In Sulphur Spring Valley, Cochise County. And I hereby certify that the same is nonmineral land.

Improvements

made upon this claim by claimants or grantors consist of one well 6x6-16 ft deep ~ curbed, with buckets and rope attached ~ N. 41° W. 143 1/2 ft from post A.C.M.S. N. 4.

One post and board corral 50x50 ft bears N. 13° W. - 300 ft from said post N. 4.

One adobe house 16x50-10 ft high ~ shingle roof ~ North 100 ft from Post A.C.I.M. N. 1. And I hereby certify that the value of said improvements exceeds the sum of five hundred dollars.

There have been no improvements made by other parties on this claim.

Instruments used, a Curley Transit, and Crummans patent steel chain.

Var. ascertained by observation on Polaris.

No trees near claim.

I. D. Chilson

U.S. Deputy Min. Sur.

FINAL OATHS FOR SURVEYS OF MINING CLAIMS & MILL SITES.

A LIST of the names of individuals employed to assist in running, measuring, or marking the lines and corners described in the foregoing field-notes of the survey of Apache Chief - Gold and Silver Mine - Mill-Site Claim located in Sulphur Springs Valley Mining District, Cochise County, Arizona, showing the respective capacities in which they acted.

J. D. Watts Chainman.
D. V. Coleman Chainman.
Emack Kenyon Axeman.
E Flagman.

WE hereby certify that we assisted J. D. Chilson U. S. Deputy Surveyor, in surveying the Apache Chief - Gold and Silver Mine - Mill-Site Claim claimed by the Golden Rule Mining Company located in Sulphur Springs Valley Mining District, Cochise County, and in Township No. 15-3 - Range No. 24-E, - of the Gila and Salt River base and meridian, Arizona, and that said survey has been in all respects, to the best of our knowledge and belief, well and faithfully executed, and the boundary monuments planted according to the instructions furnished by the Surveyor General.

J. D. Watts Chainman.
D. V. Coleman Chainman.
E. Kenyon Axeman.
E Flagman.

SWORN TO AND SUBSCRIBED before me this 30th day of Oct, 1883

J. D. Chilson
Notary Public

I, J. D. Chilson U. S. Deputy Surveyor, do solemnly swear that, in pursuance of instructions from the U. S. Surveyor-General for Arizona, bearing date the 22 day of October 1883, I have well, faithfully and truly, in my own proper person, and in strict conformity with the instructions furnished by the Surveyor-General and the laws of the United States, surveyed all those portions of the Apache Chief Mine - Mill Site Claim claimed by The Golden Rule Mining Company, located in Sulphur Springs Valley Mining District, Cochise County, Arizona, as are represented in the foregoing field-notes and having been surveyed under my directions; and I do further solemnly swear that all the corners of said surveys have been established and perpetuated in strict accordance with the instructions furnished me, and that the foregoing are the true and original field notes of such surveys.

J. D. Chilson Deputy Surveyor.

SWORN TO AND SUBSCRIBED before me this 20th day of November 1883

John W. Gray
Notary Public



NON-MINERAL AFFIDAVIT.

TERRITORY OF ARIZONA,)

County of Cochise)

ss.

E. Kenyon and D. V. Coleman of said County and Territory, being first duly sworn, each for himself and not one for the other, deposes and says that he is well acquainted with the land of the Apache Chief Mine mill-site claim situated in Sulphur Spring Valley, in Sec. 28 T. 15. S. R. H. Gila and Salt River Meridian, in the County of Cochise and Territory of Arizona, claimed by the Calden Rule Mining Company B. S. Lacey Supt. applicant for United States patent therefor; that he is well acquainted with the character of said described land included within the boundary lines as officially surveyed by J. D. Chilsan United States Deputy Surveyor, having frequently passed over the same; that his knowledge of such land is such as to enable him to testify understandingly with regard thereto; that there is not to his knowledge within the limits thereof any vein or lode of quartz or other rock in place bearing gold, silver, cinnabar, lead, tin or copper or any deposit of coal; that there is not within the limits of said land, within his knowledge, any placer, cement, gravel or other valuable mineral deposits; that no portion of said land is claimed under the local customs or rules of miners or otherwise; that no portion of said land is worked for minerals during any part of the year by any person or persons; that said land is essentially non-mineral land, and that there is within the boundaries of said claim improvements, to-wit: one well 6x6-15 feet deep; one adobe house 16x50-12 ft high & Shingle roof; one fast and board barn. and that he has no interest whatever in said described mill-site claim.

E. Kenyon
D. V. Coleman

SUBSCRIBED AND SWORN to before me this 30th day of Oct, A. D. 1883; and I hereby certify that the foregoing affidavit was read to the said E. Kenyon and D. V. Coleman previous to their names being subscribed thereto, and that deponents are reputable persons to whose affidavits full faith and credit should be given.

J. D. Chilsan
Notary Public

Know all men by these presents that the undersigned a citizen of the United States and a resident of Belleview Cochise County Territory of Arizona in compliance with the Mining Laws of the United States regarding Mines and Mining Locations, has this day and does hereby in his capacity as attorney for the Golden Rule Mining Company, a corporation organized under the laws of the Territory of Arizona, locate the following Mill site to be known as the Apache Chief Mill site, situated in Sulphur Spring Valley Cochise County Arizona, and more particularly described as follows, to wit:

Situate in Section 28 near middle of section Township 15 South Range 24 East, beginning at a point 330 feet north of a point 20 chains East of the $\frac{1}{4}$ section corner on West line of section 28, and running thence East 230 feet, thence South 960 feet, thence West 230 feet, thence North 960 feet to place of beginning. Dated October 18, 1883.

J. S. Loney, attorney.

Filed and recorded at the request of J. S. Loney Oct 25 1883 at 9 A.M.

A. S. Jones
County Recorder

Book 1. Mill site

pp. 126.

Now therefore the more fully to comply with the requirements of section 2324

Revised Statutes of the United States relative to the locus and records of Mines, the foregoing Location Notice is hereby amended to read as follows to wit:

Beginning at a point 330 feet South of a point 20 Chains East of the 1/4 Section corner on West line of section 28, designated by a post 4x4 marked A.C.M.S.N.1. and running thence North 960 feet to a post marked A.C.M.S.N.2. thence East 230 feet to a post marked A.C.M.S.N.3, thence South 960 feet to a post marked A.C.M.S.N.4, & thence West 230 feet to point of beginning.

Said Mill Site Claim is located on the ground on the day and date hereinbefore written - is situated in Sulphur Spring valley and is located in connection with the Apache Chief Mining claim owned by the Golden Rule Mining Company.

J.S. Soney, Attorney.

Filed and recorded at request of J.S. Soney Oct 29" 1883 at 9 A.M.

A.D. Jones
County Recorder

Book 1. pp. 126
Mill Sites

Territory of Arizona,)
County of Cochise.) ss.

I, H. T. JONES, County Recorder in and for the County of Cochise, do hereby certify that the above and foregoing is a full, true and correct copy of an instrument

as appears of record now in my office in Book 1, Page 126.

Records of Mill Sites

I**N** **W****I****T****N****E****S** **W****H****E****R****E****O****F**, I have hereunto set my

hand, and affixed my official seal, at my office in Tombstone this 29 day of Oct A. D. 1888

H. T. Jones

County Recorder.



Certified Copy.

1
2
3
4
5
6
7
8
9
10
11
12
13
14
15
16
17
18
19
20
21
22
23
24
25
26
27
28
29
30

Amended Location
Notes
Apache Chief Millitt

CHIEF MILLITT
APACHE

...

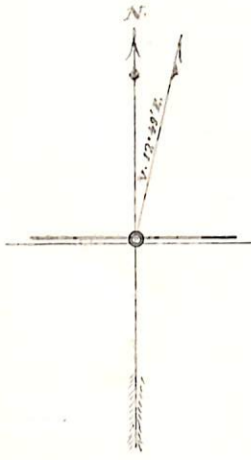

mile

1/4 S. cont

E. 20 fms

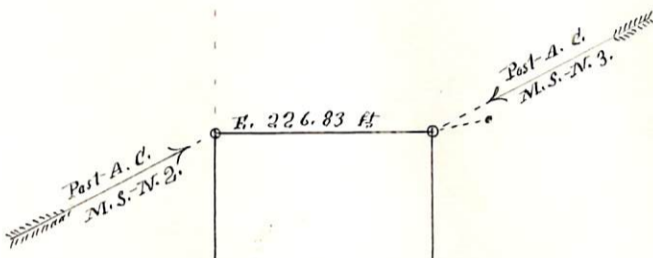

Sec. 28

APACHE CHIEF MILL-SITE

area 4.90 acres

N. 960 ft

S. 960 ft

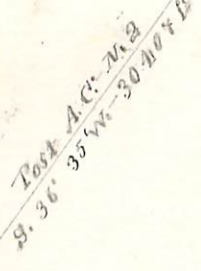
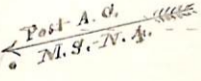

8714

U. S. Surveyor General's Office.

Tucson, Arizona, January 30 1884.

The foregoing field notes of the survey of the Apache Chief
 Mining and Millsite Claims situate in
 the Dragon Mountain Mining District, Sulphur Spring Valley
 Cochise County, Arizona, claimed by the Golden Rule Mining
 Company
 survey executed by L. D. Chillson Deputy
 Surveyor, under instructions from this office, having been critically examined
 and the necessary corrections and alterations made, the said field notes and
 the survey they describe are hereby approved.

Royal A. Johnson
 Surveyor General.