

M
S
-

0

0

5

9

2

LOT NOs. 40 A & B

SURVEY NOs. 592 and 593

Field Notes

of the survey of the

"Wade Hampton"

And Wade Hampton Mining Claim
and Wade Hampton and Sleeping Beauty Millite

Situate in Verde mining district.

County of Yavapai and in Sec. approx, Tp. 16 N

Range 2 E, of the Gila and Salt River Meridian.

ARIZONA.

Claimed by United Verde Copper Company

Survey executed by C. B. Foster U.S. D. S.

Under instructions dated October 29 1883

Survey commenced Nov 16 1883

Survey completed " 19 1883

PRELIMINARY OATHS

FOR SURVEYS OF MINING CLAIMS AND MILL SITES.

WE, A. LeTorrence and A. C. Brown

do solemnly swear that we will faithfully execute the duties of Chain Carriers: that we will level the chain upon uneven ground, and plumb the tally pins, whether by sticking or dropping the same; that we will report the true distance to all notable objects, and the true length of all lines that we assist in measuring, to the best of our skill and ability.

Harry S. Bruce,
A. C. Brown

SWORN to and subscribed before me, this 13th day

of November 1883

C. B. Foster,
Deputy Clerk District Court
3rd Judicial Dist Arizona

I, John W. Johnson

do solemnly swear that I will well and truly perform the duties of

Assessor according to instructions given me,
to the best of my skill and ability.

John W. Johnson

SWORN to and subscribed before me, this 13th day

of November 1883

C. B. Foster,
Deputy Clerk District Court
3rd Judicial Dist Arizona

Field Notes
of the Survey of the
Wade Hampton Mining Claim

In the Verde Mining District Yavapai County
Arizona

Claimed by
The United Verde Copper Company

Surveyed by C. B. Foster U.S. Deputy
Mineral Surveyor under instructions from
the Surveyor General of date October 29, 1883

Survey Commenced Nov 16 1883
" Completed Nov 16 1883

Description of Survey
Beginning at the Initial Mon. mentioned
in locator's notice and marking the
southerly end center of claim, where I
set a quartzite stone 20x12x8 ins
1 ft in the ground and on E side build
mound of stone 3 ft high. Stone marked
I M W H No 1

U.S. Min. Mon. No 1 brs S 70° 18' W 1363 ft
Initial Mon. No 1 on NW Cor of
Wade Hampton Mill Site Claim
taken in connection with this claim
brs S 33° 13' W 4572 ft
Thence S 83° 30' W

Var 14° 16' East

108. Pitter Creek flows NE

300 on NW Cor of Eureka Mining Claim
Lot No 37 A (Stone marked E. No 4)

319 To loc mon where I set granite stone
20x10x10 ins 1 ft in ground and build
mound of stone 2 1/2 ft high Stone marked
W H No 2

Thence N 26° 30' W

Var 14° 16' East

390 Road brs NE and SW

Feb

- 1245 To same road brs N and ENE
- 1500 To loc Mon when I set a granite stone
24x14x10 ins 1 ft in ground and on W
side build mound of stone 2 1/2 ft high.
Stone marked WH No 3
A Pinon tree 10 ins dia marked WH No
3 BT brs N 38° E 51 ft
Thence N 83° 30' E
Var 14° 16' East
- 319 To loc Mon for northerly end Center
of claim, when I set a granite stone
18x12x10 ins 1 ft in ground and on S side
build mound of stone 3 ft high -
Stone marked WH No 4
Bill Williams Mountain brs N 7° 35' W
Middle peak San Francisco Mountain
brs N 33° 12' E
Thence N 83° 30' E (same course)
Var 14° 16' East
- 319 To NE Cor of claim (no loc Mon
found) when I set a granite stone
22x12x10 ins 1 ft in ground and on E side
build mound of stone 2 1/2 ft high - Stone marked WH No 5
Thence S 26° 30' E
Var 14° 16' East
- 52 To same road brs SE and W
- 502 To same road brs N and SSW
- 1323 Peter Creek flows ENE
- 1440 Horizontal tramway from smelter
to road brs E and W
- 1483 To same road brs ENE and SW
- 1500 To NE Cor of claim when I mark +
4x4 ins at point of cor on smooth
face of solid slate wall 100 ft long
ENE and SW with an average height
of 10 ft. Under + I mark WH No 6
Said wall was formed by cutting road grade
Thence S 83° 30' W
Var 14° 16' East
- 24 leave road grade bears SW
- 384 To loc Mon on NE Cor Eureka Claim Lot No 37A
- 319 To initial Mon and stone 1 M WH No 1
place of beginning

Total and Net Area of Claim $20\frac{6}{100}$ Acres

Location

This claim is located on the E slope of the Black Hills range and at the head of Bitter Creek, on the north end contiguous to Circuit's Mining Claim Lot No 37, A and is on unreserved land.

Improvements

Made upon this claim by claimant or grantors consist of a shaft 6' x 4' 65 ft deep with levels and drifts N $28^{\circ}30'W$ 225 ft from initial Mon XXH No 1. A shaft 7' x 5' 100 ft

deep with levels and drifts, N $24^{\circ}30'W$ 240 ft from initial Mon WH No 1

A tunnel 6' x 4' 58 ft deep northerly with cross cut westerly from end of said tunnel 30 ft deep, N $21^{\circ}25'W$ 402 ft from Stone IM, V, H No 1

Center of an open cut on crappings 8 ft E and W by 6' x 6' deep brs N $26^{\circ}30'W$ 430 ft from Stone IM, V, H No 1

Mouth of a tunnel driven westerly 50 ft deep by 6' x 4 ft, N $7^{\circ}10'E$ 495 ft from Stone IM, V, H No 1

Mouth of a tunnel driven easterly 100 ft deep by 6' x 4 ft N $74^{\circ}5'E$ 497 ft from Stone IM, V, H No 1.

Smelter Stack brs N $22^{\circ}50'E$ 132 ft from Stone IM, V, H No 1.

The blast smelting furnace is fully equipped, with boiler engines, rock breaker and blower and is in active operation with a capacity of from 30 to 50 tons of ore per day.

I hereby certify that the value of said improvements exceeds the sum of five hundred dollars. There have been no improvements made by other parties on this claim.

Instruments used a Gurley
Surveyors' Transit and a 50 foot
Steel Chain tested and compared
with Chesterman's Steel Tape

Var and Courses taken by
observation of Polaris
November 16th 1883

C. P. Foster
U.S. Deputy Mineral Surveyor

FINAL OATHS FOR SURVEYS OF MINING CLAIMS & MILL SITES.

A LIST of the names of individuals employed to assist in running, measuring, or marking the lines and corners described in the foregoing field-notes of the survey of the Verde Hampton Mining Claim located in Verde Mining District, Yavapai County, Arizona, showing the respective capacities in which they acted.

A. S. Torrance Chainman.
A. C. Brown Chainman.
John W. Johnson Axeman.
Flagman.

WE hereby certify that we assisted C. B. Foster U. S. Deputy Surveyor, in surveying the Verde Hampton Mining Claim claimed by The United Verde Copper Company located in Verde Mining District, Yavapai County, and in Township No. _____ Range No. _____ of the Gila and Salt River base and meridian, Arizona, and that said survey has been in all respects, to the best of our knowledge and belief, well and faithfully executed, and the boundary monuments planted according to the instructions furnished by the Surveyor General.

Harry S. Torrance Chainman.
A. C. Brown Chainman.
John W. Johnson Axeman.
Flagman.

SWORN TO AND SUBSCRIBED before me this 19th day of November 1883

C. B. Foster
Deputy Clerk District Court
3rd Judicial District Arizona

I, C. B. Foster U. S. Deputy Surveyor, do solemnly swear that, in pursuance of instructions from the U. S. Surveyor-General for Arizona, bearing date the 29th day of October 1883, I have well, faithfully and truly, in my own proper person, and in strict conformity with the instructions furnished by the Surveyor-General and the laws of the United States, surveyed all those portions of the Verde Hampton Mining Claim claimed by The United Verde Copper Company located in Verde Mining District, Yavapai County, Arizona, as are represented in the foregoing field-notes and having been surveyed under my directions; and I do further solemnly swear that all the corners of said surveys have been established and perpetuated in strict accordance with the instructions furnished me, and that the foregoing are the true and original field notes of such surveys.

C. B. Foster Deputy Surveyor.

SWORN TO AND SUBSCRIBED before me this 6th day of December 1883

M. C. Foster
Notary Public



AFFIDAVIT OF FIVE HUNDRED DOLLARS IMPROVEMENTS.

We, Harry L. Torrance and A. C. Brown
of lawful age, being first duly sworn according to law, depose and say that we are acquainted with
the Wade Hampton
mining claim, situate in Verde
Mining District, Yavapai County, Arizona
Territory, for which The United Verde Copper Company
has made application for survey prior to application for patent under the provisions of the Act of
Congress approved May 10, 1872, and that the labor done and improvements made thereon by the
applicant and its grantors exceed Five Hundred Dollars in value, and further that we are
not personally interested in said mine.

Harry L. Torrance
A. C. Brown

TERRITORY OF ARIZONA, }
County of Yavapai } SS.

SWORN AND SUBSCRIBED before me this 19
day of November 1883

C. B. Foster
Deputy Clerk District Court
3rd Judicial Dist Arizona

1
2
3
4
5
6
7
8
9
10
11
12
13
14
15
16
17
18
19
20
21
22
23
24
25
26
27
28

of Bitter Creek at a point
 about six hundred feet above
 Bitter Spring. The Claim is
 bounded by four corners and
 two end monuments. The Southeast
 Corner is marked by a Monument
 three hundred feet east of the
 location monument erected a
 few feet below the trail leading
 to the Eureka Mine dump. The
 Southwest Corner is marked by
 a Monument erected three hundred
 feet west near the Northwest
 corner of the Eureka Mine.
 The Center end Monument North
 is beyond the Summit of the hill
 or Spur North of Bitter Creek
 or of the location Monument
 about two hundred feet and
 stands in an open ground about
 100 feet more or less below the
 Crappings of a large dike.
 The Corner Monuments North are
 about 300 feet east and 300 feet
 west of this Monument. This Claim
 shall be known as the Wade
 Hampton, dated on the ground

Wade Hampton

Notice of the Wade Hampton Claim containing Copper and Silver and located as a Copper ^{and Silver} bearing lode claim.

The undersigned claim for Mining purposes fifteen hundred (1500) feet of this ledge lode or vein and three hundred (300) feet on each side of the middle of the vein at the surface with all dips spurs and angles and all valuable minerals therein contained and all timber growing within the limits of said claim according to an act of Congress approved May 10th 1872.

This claim commences at the notice which is placed in a conspicuous place in a monument erected at the south end of the claim near the location monument of the Eureka claim located by M. A. Ruffner and Angus McInnon June 16th 1876 and extends in a northerly direction along the vein to the extent of fifteen hundred feet. The location monument is about one hundred feet south

This 18th day of June A.D. 1874 Verde
Dist. Yavapai County A.T.

M.A. Puffer 750 feet
Angus McKinnon 750 50
Filed for record July 17th 1874

G. V. Kell

Recorded

Recorded in Book of Records page
134 Verde Mining District

G. V. Kell

Recorded

Filed for record at the request of
M.A. Puffer Aug 2nd 1874 at
3⁵⁰ o'clock P.M. and duly
recorded in Book E 5 of Mines
at folio 590. 591 Records of
Yavapai County Arizona

William McKinnon

County Recorder

By J. W. Lloyd

Deputy.

Territory of Arizona
County of Yavapai ss.

J. N. Hartley, County

Recorder of the County of Yavapai in the

1 Territory of Arizona, do hereby certify the foregoing
2 to be a full, true and correct transcript of
3 the record of the Location Notice of the Wade
4 Hampton claim, in Verde mining District
5 in said County and Territory, as the same
6 appears of record in my office,

7 In Witness Whereof I have hereunto
8 set my hand and affixed my official
9 seal, this 26th day of October 1883.

10 H. H. Carter

11 County Recorder

12 By D. S. Bechtel

13 Deputy
14
15
16
17
18
19
20
21
22
23
24
25
26
27
28

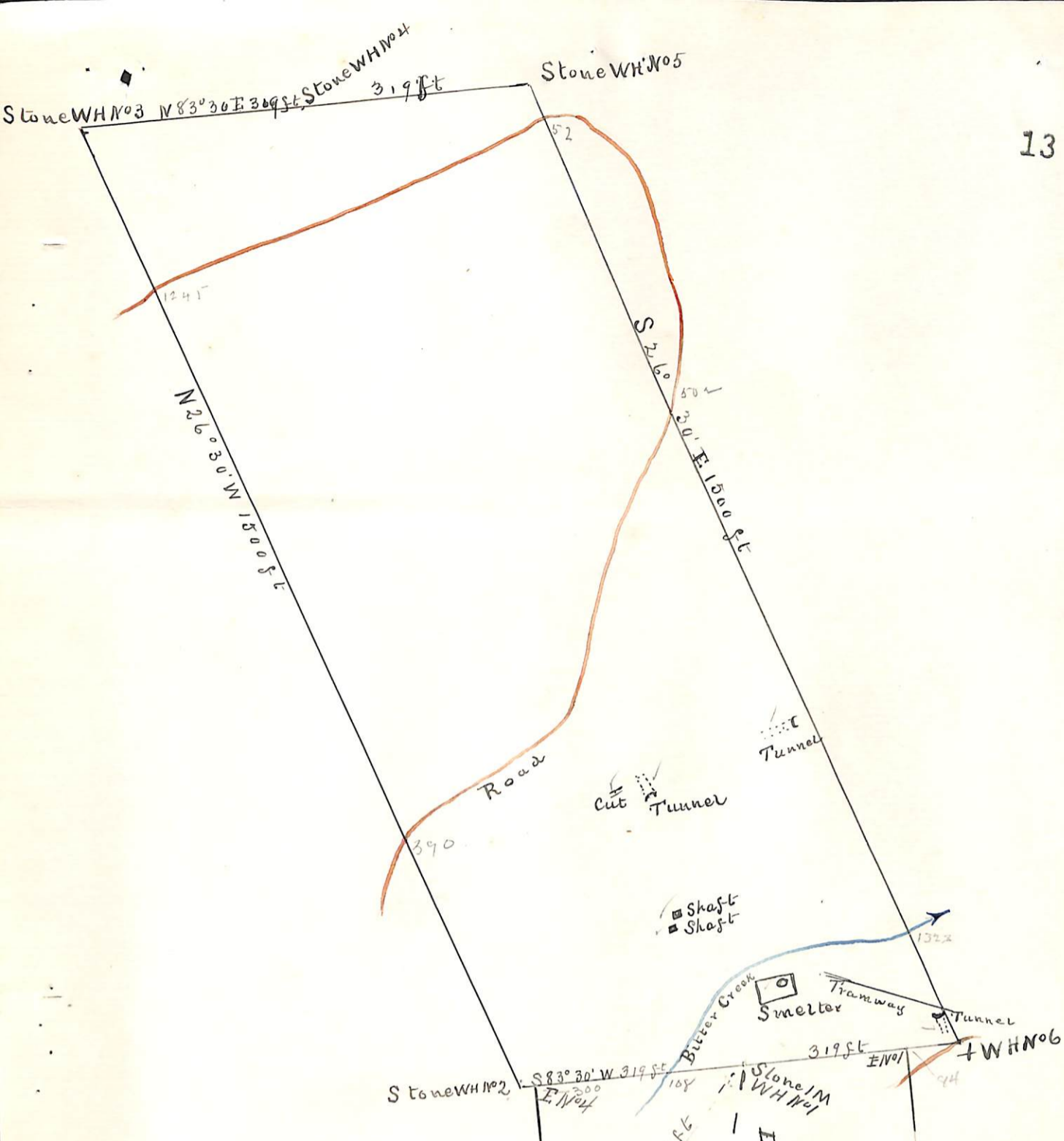

Plat
of the
Wade Hampton Mining Claim
Verde Mining District
Yavapai County
Arizona
Claimed by
~~The~~ United Verde Copper Co
Surveyed by C B Foster USDS
Nov 16 1883
Containing 20.64 Acres

Scale 200ft to 1 in
Variation 14° 16' E

Stone WH No 1
Stone WH No 2
Eureka Claim Lot No 39 A
S 83° 30' W 319 ft
E 104
S 76° 30' E 1500 ft
S 76° 30' E 1500 ft
E 104



PRELIMINARY OATHS

FOR SURVEYS OF MINING CLAIMS AND MILL SITES.

WE, H. L. Torrence and A. L. Brown

do solemnly swear that we will faithfully execute the duties of Chain Carriers: that we will level the chain upon uneven ground, and plumb the tally pins, whether by sticking or dropping the same; that we will report the true distance to all notable objects, and the true length of all lines that we assist in measuring, to the best of our skill and ability.

Harry L. Torrence
A. L. Brown

SWORN to and subscribed before me, this 13th day

of November 1888

C. B. Foster

Deputy Clerk District Court
3rd Judicial Dist Arizona

I, John W. Johnson

do solemnly swear that I will well and truly perform the duties of

Miner

according to instructions given me,

to the best of my skill and ability.

John W. Johnson

SWORN to and subscribed before me, this 13th day

of November 1888

C. B. Foster

Deputy Clerk District Court
3rd Judicial Dist Arizona

Field Notes
of the Survey of the

Wade Hampton Mill Site Claim
In the Verde Mining District
Yavapai County. Arizona

Claimed by
The United Verde Copper Company

Surveyed by C. P. Foster U.S. Deputy
Mineral Surveyor under instructions from
the Surveyor General of date October 29 1883

Survey Commenced Nov 19 1883
" Completed Nov 19 1883

Description of Survey
Beginning at the Initial Mon
Mentioned in locator's Notice, marking
the NW Cor of claim and situate on
the E boundary line of Curra Mill
Site Claim Lot No 37B. At point
of Cor I mark + 4x4 ins on E end
of ledge of slate rock projecting
above ground 15 ft long N and S
by 4 ft high by 4 ft wide. Under nail
I mark I.M.W.H.M.S. No 1 and on
N side of marks build mound of stone
2 1/2 ft high

An Oak 10 ins dia brs S 32° E 52 ft
" " 14 " " brs N 45° W 38 "

Rock trees are marked I.M.W.H.M.S. No 1 B.T.
U.S. Min. Mon No 1 brs N 43° 19' E 3399 ft
Initial Mon No 1 establishing southerly
end center of Wade Hampton Mining
Claim in ^{Lot No. 40. A} connection with which
this Mill Site Claim is taken brs
N 33° 13' E 4572 ft
NE Cor of Curra Mill Site Lot No 37B
a stone marked I.M.S. No 3 brs N 19° E 52 ft.

Feet

2

Thence S 56° E
Var 14° 16' East

660 To loc mon when I set a granite
Stone 20x14x14 ins 1 ft in ground
and on E side build mound of stone 2 1/2
ft high. Stone marked W.H.M.S. N°2

Thence S 19° W
Var 14° 16' East

48 To water pipe ^{brs E and NW} conveying water to
Smelter on Wade Hampton Mining Claims Lot No 40 A.

152 To Middle of Deception Creek flows E

300 To trail from Texture Mine to Smelter
brs N W and S E

34 1/2 To loc mon when I set a granite
Stone 20x16x8 ins 1 ft in ground and on
W side build mound of stone 2 1/2 ft high
Stone marked W.H.M.S. N°3.

An Oak 6 ins dia brs N 20° W 58 ft

A Pine 10 " " " S 42° E 82 "

Both trees marked W.H.M.S. N°3 B.T.

Thence N 56° W
Var 14° 16' East

660 To loc mon when I set a slate stone
18x10x10 ins 1 ft in ground and build
mound of stone on E side 2 1/2 ft high
Stone marked W.H.M.S. N°4

An oak 10 ins dia brs N 46° W 33 ft

A Juniper 14 " " " S 70° E 67 "

Both trees marked W.H.M.S. N°1 B.T.

S E Cor of Curtha Mill site claims
Lot N°37 B (a stone marked E.M.S. N°2)

brs S 19° W 68 ft

Thence N 19° E

along line between Curtha and
Wade Hampton Mill site claims

Var 14° 16' East

247 To Middle of Deception Creek flows S E

278 To water pipe brs S E conveying
water from a large supply tank
situate 2 ft W of this point to
Smelter situate on Wade Hampton
Mining claims Lot No 40 A.

300 To trail from Ventura Mine to Smelter
 by S S E and N W

341 1/2 To + and Mon 1 M W H M S N 1.
 Place of beginning.

Area of claim $4\frac{99}{100}$ Acres

I hereby certify that the land
 contained within the limits of said
 Mill Site Claim is strictly non-
 Mineral in character

Location

This claim is located along
 both sides of Deception Creek,
 East of and adjacent to the
 Eureka Mill Site Claim Lot N 37 B
 and is on unswayed land

Improvements

Made by claimants or grantors
 upon the Wade Hampton Mining
 Claim in connection with which
 this Mill Site Claim is taken

Consists of

A shaft 6x4' 65 ft deep with leads and drifts

" " 7x5' 100 " " " " " "

A tunnel 6x4' 58 ft deep with cross
 cut 6x4' 30 ft deep

A tunnel 6x4' 50 ft deep

An open cut 6x4' 8 ft long

A tunnel 6x4' 100 ft deep

A 30 ton Smelter in operation
 equipped with all necessary
 machinery

And I hereby certify that the
 value of said improvements
 exceeds the sum of five
 hundred dollars

There have been no improvements
 made by other parties upon
 said Mining or Mill Site Claim

Instruments used a Gurly Surveyor's
transit and a 50 fut Steel Chain
tested and compared with a
Chertmanns Steel tape

Var and Courses taken by observation
of Polaris

L. B. Foster

US Deputy Mineral Surveyor

November 19 1883

FINAL OATHS FOR SURVEYS OF MINING CLAIMS & MILL SITES.

A LIST of the names of individuals employed to assist in running, measuring, or marking the lines and corners described in the foregoing field-notes of the survey of the Wade Hampton and Sleeping Beauty Mill Site Claim located in Verde Mining District, Yavapai County, Arizona, showing the respective capacities in which they acted.

H. L. Torrance Chainman.
A. C. Brown Chainman.
John W. Johnson Axeman.
Flagman.

WE hereby certify that we assisted C. B. Foster U. S. Deputy Surveyor, in surveying the Wade Hampton and Sleeping Beauty Mill Site Claim claimed by The United Verde Copper Company located in Verde Mining District, Yavapai County, and in Township No. Range No. of the Gila and Salt River base and meridian, Arizona, and that said survey has been in all respects, to the best of our knowledge and belief, well and faithfully executed, and the boundary monuments planted according to the instructions furnished by the Surveyor General.

Harry L. Torrance Chainman.
A. C. Brown Chainman.
John W. Johnson Axeman.
Flagman.

SWORN TO AND SUBSCRIBED before me this 19th day of November 1883

C. B. Foster
Deputy Clerk District Court
3rd Judicial Dist. Arizona

I, C. B. Foster U. S. Deputy Surveyor, do solemnly swear that, in pursuance of instructions from the U. S. Surveyor-General for Arizona, bearing date the 29th day of October 1883 I have well, faithfully and truly, in my own proper person, and in strict conformity with the instructions furnished by the Surveyor-General and the laws of the United States, surveyed all those portions of the Wade Hampton and Sleeping Beauty Mill Site Claim claimed by The United Verde Copper Company located in Verde Mining District, Yavapai County, Arizona, as are represented in the foregoing field-notes as having been surveyed under my directions; and I do further solemnly swear that all the corners of said surveys have been established and perpetuated in strict accordance with the instructions furnished me, and that the foregoing are the true and original field notes of such surveys.

C. B. Foster Deputy Surveyor.

SWORN TO AND SUBSCRIBED before me this 6th day of December 1883

H. C. Foster
Notary Public



NON-MINERAL AFFIDAVIT.

TERRITORY OF ARIZONA,)

County of Yavapai) ss.

F. H. Hereford and Duncan McKinnon of said County and Territory, being first duly sworn, each for himself and not one for the other, deposes and says that he is well acquainted with the land of the Wade Hampton & Sleeping Beauty mill-site claim situated in Verde Mining District

~~Gila and Salt River Meridian~~, in the County of Yavapai and Territory of Arizona, claimed by The United Verde Lepper Company applicant for United States patent therefor; that he is well acquainted with the character of said described land included within the boundary lines as officially surveyed by C. B. Foster

United States Deputy Surveyor, having frequently passed over the same; that his knowledge of such land is such as to enable him to testify understandingly with regard thereto; that there is not to his knowledge within the limits thereof any vein or lode of quartz or other rock in place bearing gold, silver, cinnabar, lead, tin or copper or any deposit of coal; that there is not within the limits of said land, within his knowledge, any placer, cement, gravel or other valuable mineral deposits; that no portion of said land is claimed under the local customs or rules of miners or otherwise; that no portion of said land is worked for minerals during any part of the year by any person or persons; that said land is essentially non-mineral land, and that there is within the boundaries of said claim improvements, to-wit: on the Wade Hampton Mining Claim in connection with which this claim is taken

Shafts, Tunnels & a 30 ton Smelter, thirty thousand dollars in value and that he has no interest whatever in said described mill-site claim.

F. H. Hereford

Duncan McKinnon

SUBSCRIBED AND SWORN to before me this 19th day of

November A. D. 1888; and I hereby certify that the foregoing affida-

vit was read to the said F. H. Hereford and

Duncan McKinnon previous to their names being subscribed thereto, and

that deponents are reputable persons to whose affidavits full faith and credit should be given.

C. B. Foster

Deputy Clerk District Court
3rd Judicial District Arizona

Notice of Location of the
 "Wade Hampton" and "Sleeping
 Beauty" Mill Site.

The undersigned claims
 Five Acres of this Creek for Milling
 purposes. This claim commences at
 this notice which is posted in a conspic-
 uous place in a Stone Monument at
 the west end of claim, and runs
 Three hundred and fifty (350) yards
 in an easterly direction, thence forty
 (40) yards in a southerly direction;
 thence three hundred and fifty (350)
 yards westerly direction; thence twenty
 (20) yards in a northerly direction;
 thence three hundred and fifty (350)
 yards in an easterly direction;
 thence thirty (30) yards in a southerly
 direction to the East end Monument.

This claim shall be more generally
 described as situated on Deception
 Creek about three hundred (300)
 yards in an easterly direction from
 a Spring known as Walnut Spring
 and about one mile in a south-
 westerly direction from "Eureka" and
 "Wade Hampton" mines. Verde Mining
 District Yavapai County Arizona
 Territory and shall be known as

"Wade Hampton" and "Sleeping ²²
Beauty" Mill sites.

Dated on the ground this 12th day
of March A.D. 1881.

Angus McMinon
Recorded at request of Thomas
Goodwin March 26th 1881 at 10
o'clock A.M. in Book one
Promiscuous Records of Yavapai
County Arizona at pages 485 & 486

William H. Kerson
County Recorder
By H. H. Carter
Deputy

Territory of Arizona }
County of Yavapai } *sd*

J. H. Carter
County Recorder of the County of
Yavapai in the Territory of Arizona
do hereby certify the foregoing to be
a full true and ^{correct} transcript of the
record of the Notice of Location
of the Wade Hampton and Sleeping
Beauty Mill sites in Verde Mining District
in said County and Territory as the same
appears of record in my office

In Witness whereof
I have hereunto set my

Hand and affixed my
Official Seal this 26th
day of October 1883

H. H. Carter

County Recorder

By D. S. Bechtel

Deputy

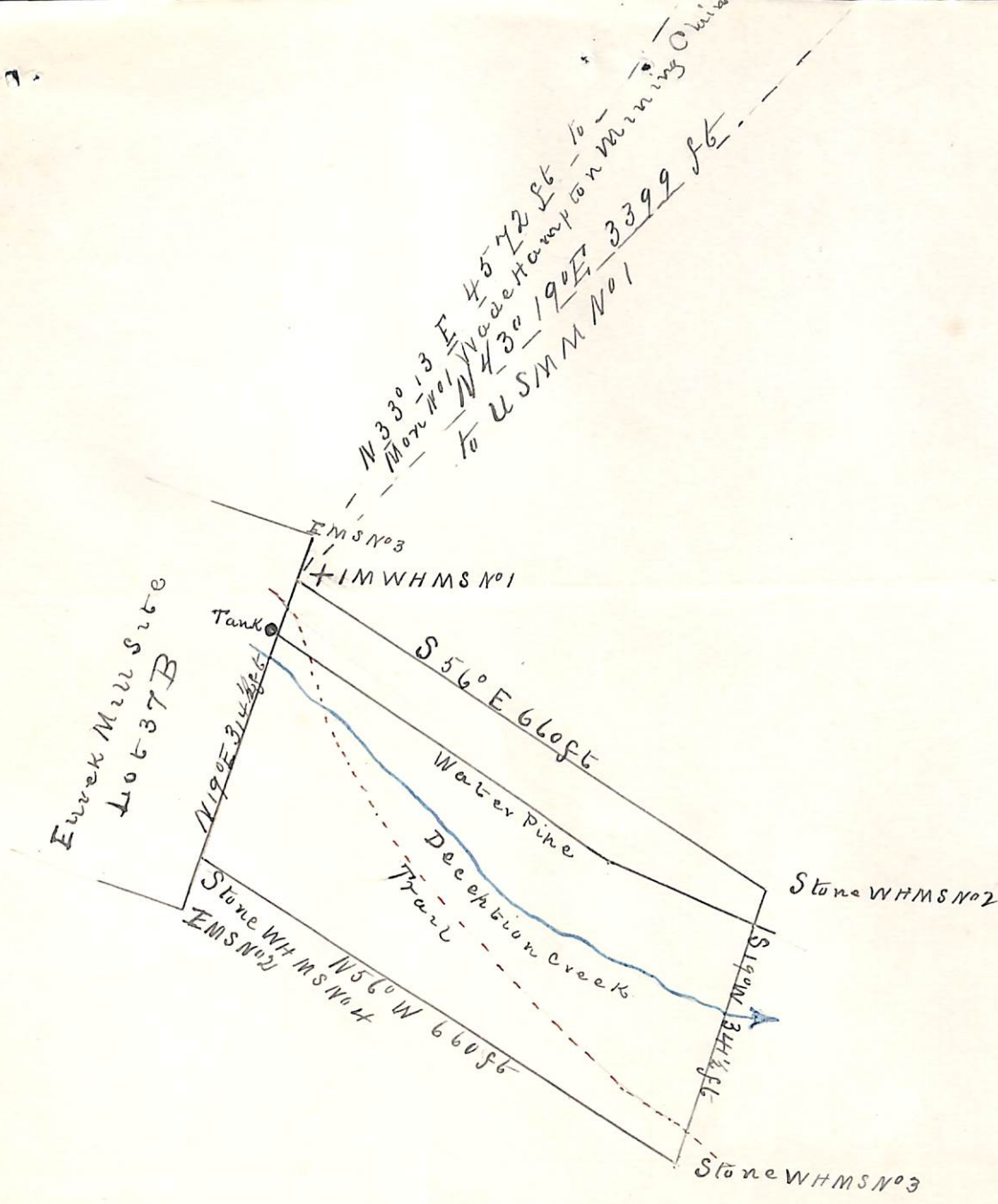

Plat
 of the
 Wade Hampton Mill Site Claim
 Verde Mining District
 Yavapai County
 Arizona
 Claimed by
 The United Verde Copper Co
 Surveyed by C B Foster USDS
 Nov 19 1883
 Containing $4 \frac{99}{100}$ Acres
 Scale 200 ft to 1 in
 Variation $14^{\circ} 16' E$

U. S. Surveyor General's Office.

Tucson, Arizona, *January 30* 188*4*.

The foregoing field notes of the survey of the *Wade Hampton Mine & Wade Hampton and ~~Wade Hampton~~ Sleeping Beauty Millsite* situate in the *Verde* Mining District, *Yavapai* County, Arizona, claimed by *United Verde Copper Company* survey executed by *C. B. Foster* Deputy Surveyor, under instructions from this office, having been critically examined and the necessary corrections and alterations made, the said field notes and the survey they describe are hereby approved.

Royal A. Johnson
Surveyor General.