

M
S
-

0

0

5

9

4

LOT NOs 41 A & B.

SURVEY NOs 594 & 595

Field Notes

of the survey of the

Chrome North Western No 1.

Mine and Millsite Claims.

Situate in Verde mining district.

County of Yavapai and in Sec approx, Tp 14

Range 2 E, of the Gila and Salt River Meridian.

ARIZONA.

Claimed by United Verde Copper Company.

Survey executed by G. B. Foster U. S. D. S.

Under instructions dated October 29 1883

Survey commenced Nov 17 1883

Survey completed " " 1883

PRELIMINARY OATHS

FOR SURVEYS OF MINING CLAIMS AND MILL SITES.

WE, H. L. Torrence and A. C. Brown

do solemnly swear that we will faithfully execute the duties of Chain Carriers: that we will level the chain upon uneven ground, and plumb the tally pins, whether by sticking or dropping the same; that we will report the true distance to all notable objects, and the true length of all lines that we assist in measuring, to the best of our skill and ability.

Harry L. Torrence,
A. C. Brown

SWORN to and subscribed before me, this 13th day
of November 1883

C. B. Foster

Deputy Clerk District Court
3rd Judicial Dist Arizona

I, John W. Johnson

do solemnly swear that I will well and truly perform the duties of

Surveyor according to instructions given me,

to the best of my skill and ability.

John W. Johnson

SWORN to and subscribed before me, this 13th day
of November 1883

C. B. Foster

Deputy Clerk District Court
3rd Judicial Dist Arizona

Field Notes
of the Survey of the
Chrome Mill Site Claim
In the Verde Mining District, Yavapai County,
Arizona

Claimed by
The United Verde Copper Company

Surveyed by E. B. Foster U.S. Deputy
Mineral Surveyor under instructions from the
Surveyor General of date October 29 1883

Survey Commenced Nov 17 1883
" Completed Nov 17 1883

Description of Survey

Beginning at the Initial Mon mentioned
in Location Notice and marking the
N westerly Cor of claim when I set
1 ft in ground a granite stone 24x16x6 ins
and on N side build mound of stone 2 1/2
ft high - Stone marked 1 M.C.M.S. No 1

A Cedar tree 6 ins dia marked 1 M.C.M.S. No 1

BT brs S 55° E 27 ft

Pleasant Spring brs N 80° E 315 ft

Cabin brs N 74° 40' E 328 ft

Thence N 47° 30' E

Var 14° 16' East

548 Trail brs S S W and N N E

726 To loc mon where I set a limestone
18x14x10 ins 1 ft in ground and on E
side build mound of stone 2 1/2 ft high
Stone marked C.M.S. No 2

A Cedar tree 6 ins dia marked C.M.S. No 2 BT

brs S 45° W 26 ft

Thence S 42° 30' E

Var 14° 16' East

138 To center of Pleasant Spring Gulch brs N and S W

270 To trail brs E and S W

Foot

300 To loc mon when I set a limestone 18x12x10 ins 1 ft in ground and on S side build mound of stone 2 1/2 ft high Stone marked CMS No 3
 From this Cor US Min Mon No 1 brs S 40 53' W 44 32 ft.
 Also Mon No 5 establishing NE Cor of Chrome Northwesterly Mining Claim Lot 41 A. (Stone marked CMS No 5) brs S 60 15' E 1700 ft
 Thence S 47 30' W
 Var 14 16' East

340 To trail brs E and W

726 To loc mon when I set a granite stone 20x10x8 ins 1 ft in ground and on W side build mound of stone 2 1/2 ft high Stone marked CMS No 4
 Thence N 42 30' W
 Var 14 16' East

150 To center of Pleasant Spring Gulch brs NE and SW

300 To initial Mon and Stone CMS No 1 place of beginning

Area 5 Acres

I hereby certify that the land contained within the limits of said Mill site claim is strictly non mineral in character.

Location

This claim is situate on the E slope of the Black Hills range along Pleasant Spring Gulch and surrounding Pleasant Springs and is an unsurveyed land

Improvements

Made by claimants or grantors upon the Chrome Northwesterly Mining Claim ^{Lot No 41 A.} in connection with which this Mill site claim

is taken Consists of
 An open cut 10 ft long by 6x4 ft
 " " " 16 ft square by 6 ft deep
 A tunnel 6'x4' 12 ft deep
 " " 6'x4' 10 " "
 " " 6'x4' 135 " "

Also an expensive road grade
 across said Mining claim of
 Mostly solid rock cutting
 and I her by certify that the
 value of said improvements
 exceeds five hundred dollars
 There have been no improvements
 made by other parties on said
 Mining or Mill site claims

Instruments used a Gurley Surveyor's
 Transit and a 50 foot steel chain
 tested and compared with a
 Chertomans' steel tape

Bear and Course taken by observation
 of Polaris

C. B. Foster

U.S. Deputy Mineral Surveyor

November 17th 1883

FINAL OATHS FOR SURVEYS OF MINING CLAIMS & MILL SITES.

A LIST of the names of individuals employed to assist in running, measuring, or marking the lines and corners described in the foregoing field-notes of the survey of the Chrome Mill site claim located in Verde Mining District, Yavapai County, Arizona, showing the respective capacities in which they acted.

A. L. Torrance Chainman.
A. C. Brown Chainman.
John W. Johnson Axeman.
Flagman.

WE hereby certify that we assisted C. B. Foster U. S. Deputy Surveyor, in surveying the Chrome Mill site claim claimed by The United Verde Copper Company located in Verde Mining District, Yavapai County, Arizona, and in Township No. _____ Range No. _____ of the Gila and Salt River base and meridian, and that said survey has been in all respects, to the best of our knowledge and belief, well and faithfully executed, and the boundary monuments planted according to the instructions furnished by the Surveyor General.

Harry L. Torrance Chainman.
A. C. Brown Chainman.
John W. Johnson Axeman.
Flagman.

SWORN TO AND SUBSCRIBED before me this 19th day of November 1883

C. B. Foster
Deputy Clerk District Court
3rd Judicial Dist Arizona

I, C. B. Foster U. S. Deputy Surveyor, do solemnly swear that, in pursuance of instructions from the U. S. Surveyor-General for Arizona, bearing date the 29 day of October 1883, I have well, faithfully and truly, in my own proper person, and in strict conformity with the instructions furnished by the Surveyor-General and the laws of the United States, surveyed all those portions of the Chrome Mill site claim claimed by The United Verde Copper Company located in Verde Mining District, Yavapai County, Arizona, as are represented in the foregoing field-notes and having been surveyed under my directions; and I do further solemnly swear that all the corners of said surveys have been established and perpetuated in strict accordance with the instructions furnished me, and that the foregoing are the true and original field notes of such surveys.

C. B. Foster Deputy Surveyor.

SWORN TO AND SUBSCRIBED before me this 6th day of December 1883

W. C. Foster
Notary Public

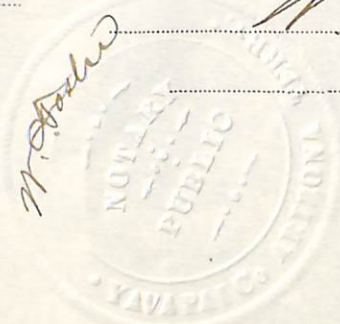

NON-MINERAL AFFIDAVIT.

TERRITORY OF ARIZONA,)

County of Yavapai) ss.

F. H. Hereford and Walter W. Murphy of said County and Territory, being first duly sworn, each for himself and not one for the other, deposes and says that he is well acquainted with the land of the Chrome mill-site claim situated in Verde Mining District

~~Gila and Salt River Meridian~~, in the County of Yavapai and Territory of Arizona, claimed by The United Verde Copper Company applicant for United States patent therefor; that he is well acquainted with the character of said described land included within the boundary lines as officially surveyed by C. B. Foster

United States Deputy Surveyor, having frequently passed over the same; that his knowledge of such land is such as to enable him to testify understandingly with regard thereto; that there is not to his knowledge within the limits thereof any vein or lode of quartz or other rock in place bearing gold, silver, cinnabar, lead, tin or copper or any deposit of coal; that there is not within the limits of said land, within his knowledge, any placer, cement, gravel or other valuable mineral deposits; that no portion of said land is claimed under the local customs or rules of miners or otherwise; that no portion of said land is worked for minerals during any part of the year by any person or persons; that said land is essentially non-mineral land, and that there is within the boundaries of said claim improvements, to-wit: on the Chrome

Northwestern Mining claim in connection with which this claim is taken
Consisting of tunnel and cut, of carrying fire hundred dollars in value
and that he has no interest whatever in said described mill-site claim.

F. H. Hereford
Duncan H. Johnson
Walter W. Murphy

SUBSCRIBED AND SWORN to before me this 19th day of November A. D. 1883; and I hereby certify that the foregoing affida-

vit was read to the said F. H. Hereford and Walter W. Murphy previous to their names being subscribed thereto, and

that deponents are reputable persons to whose affidavits full faith and credit should be given.

C. B. Foster
Deputy Clerk District Court
3rd Judicial Dist
Arizona

foregoing to be a full, true and correct transcript of the record of the notice of location of the Chrome Mill-site claim in Verde Mining District, in said County and Territory, as the same appears of record in my office.

I am witness whereof I have hereunto set my hand and affixed my official seal this 26th day of October 1883.

A. H. Carter
County Recorder
By D. S. Bechtel
Deputy

No 1 - All in Verde Mining District. Yavapai
County Arizona. 9

This location is not intended to waive
any right which the locator has hereto-
fore acquired in or to the lands covered
thereby.

Dated on the ground this 22nd day
of October 1883.

United Verde Copper Co.
Fred^k F. Thomas
Agent.

Filed and recorded at request of F. A. Tritter
October 24th A. D. 1883. At 1.45 O'clock, P. M.
In Book 1. of Mill Sites. Pages 153 - 154.
Records of Yavapai County, Arizona.

J. H. Bartter
County Recorder
By D. S. Bechtel
Deputy

Territory of Arizona }
County of Yavapai } ss.

J. H. Bartter, County
Recorder of the County of Yavapai in the
Territory of Arizona. do hereby certify the

Chrome.

8

Notice of Location
of the Chrome Mill Site Claim. —

The undersigned claim five acres of non-mineral Land for a Mill Site, taken in connection with and for the benefit of the Chrome Northwestern No 1 Mining Claim, under and according to the provisions of an Act of Congress approved May 10th 1872 and all subsequent acts relative to Mining and Mill Site claims —

This claim commences at this Notice, which is posted in a conspicuous place in a monument of Stone on the N. bank of Pleasant Spring Gulch at the N.W. cor. of claim running thence easterly along said N. bank of Pleasant Spring Gulch 726 feet to a monument, thence southerly 300 feet (crossing said Gulch) to a monument, thence Westerly along S. bank of said Pleasant Spring Gulch 726 feet to a monument, thence northerly 300 feet to location monument and place of beginning, containing 5 Acres.

This claim may be more generally described as situated along Pleasant Spring Gulch about $\frac{1}{2}$ mile north of Chrome Northwestern No 1 Mining Claim in connection with which this Mill Site claim is taken and about $\frac{3}{4}$ of a mile northerly from U. S. Mineral Monument

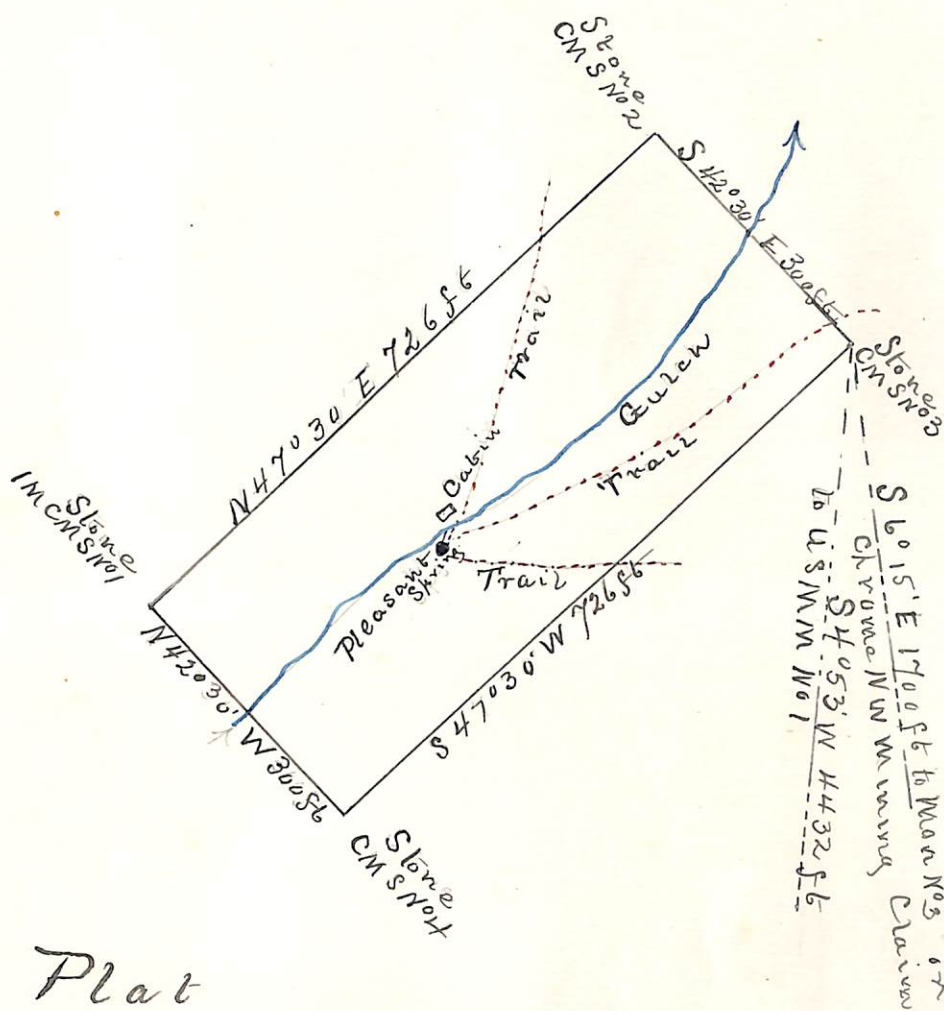

Plat
of the
Chrome Mill Site Claim
Verde Mining District
Yavapai County
Arizona
Claimed by
The United Verde Copper Co
Surveyed by C B Foster USDS
Nov 17 1883
Containing 5 Acres
Scale 200ft to 1 in
Variation 14° 16' E

PRELIMINARY OATHS

FOR SURVEYS OF MINING CLAIMS AND MILL SITES.

WE, Harry L. Torrence and A. C. Brown
do solemnly swear that we will faithfully execute the duties of Chain Carriers: that we will level the chain upon uneven ground, and plumb the tally pins, whether by sticking or dropping the same; that we will report the true distance to all notable objects, and the true length of all lines that we assist in measuring, to the best of our skill and ability.

Harry L. Torrence
A. C. Brown

SWORN to and subscribed before me, this 13th day
of November 1883

C. B. Foster
Deputy Clerk District Court
3rd Judicial Dist. Arizona

I, John W. Johnson
do solemnly swear that I will well and truly perform the duties of
Assessor according to instructions given me,
to the best of my skill and ability.

John W. Johnson

SWORN to and subscribed before me, this 13th day
of November 1883

C. B. Foster
Deputy Clerk District Court
3rd Judicial Dist. Arizona

Foot

Field Notes
of the Survey of the
Chrome Northwestern No 1 Mining Claim

In the Verde Mining District Yavapai County
Arizona

Claimed by

The United Verde Copper Company

Surveyed by C. B. Foote U.S. Deputy
Mineral Surveyor under instructions from the
Surveyor General of date October 29 1883

Survey Commenced Nov 17th 1883

" Completed Nov 17th 1883

Description of Survey

Beginning at the initial Mon. mentioned
in location and relocation notices and
marking the southerly end corner of
claim where a slate boulder projects
above ground 2x2x2 ft. marked on
N face with + 4x4 ins and I.M.C.N.
No 1 (Same stone is marked for south-
eastern Chrome claim) on and
around S and E sides is built mound
of stone 3 ft high

An oak 8 ins dia brs S 20° W 5 ft

A Pine 6 " " " N 70° W 21 "

Both trees marked I.M.C.N. No 1 B.T.

(Same trees marked for Chrome Southeastern
claim)

W. of Min Mon. No 1 brs S 29° 43' W 1456 ft

Bill Williams Mountain brs N 8° W

Middle peak San Francisco Mountain

brs N 32° 45' E

Thence S 83° 30' W

Var 14° 16' East

300 To + 4x4 ins on quartzite boulder
projecting above ground 3 ft high by
5x6 ft square, on N side of +

Foot

I mark CN No 2 and on E side is
built mound of stone $2\frac{1}{2}$ ft high.
(Same + CS No 6. is marked on
said boulder for NE Cor of Chrome
Southeasterly Claim)

NE Cor of Eureka claim Lot No
37A (+ and E No 1 on boulder) brs
N $6^{\circ}30'$ W 150 ft

Thence N $17^{\circ}45'$ W
Var $14^{\circ}16'$ East

120 To road brs NE and SW

153 Intersect N end line of Eureka
claim Lot No 37A S $83^{\circ}30'$ W

30 ft from NE Cor of said claim
(+ and E No 1 on boulder)

also intersect S end line of Wade
Hampton Mining Claim ^{Lot No 40 A.} S $83^{\circ}30'$ W
114 ft from SE Cor of said claim
(+ and W.H. No 6. on N face solid rock)

235 Horizontal driveway from Smelter
to road brs E and W

310 Pitter Creek flows ENE

403 Intersect Easterly side line of
Wade Hampton Mining Claim ^{Lot No 40 A.} N $26^{\circ}30'$ E
734 ft from SE Cor of said claim
(+ and W.H. No 6 on N face solid rock)

1230 To road brs N and S

1541 To NW Cor of claim (no loc mon found)
when I set a granite stone $26 \times 14 \times 6$ ins
1 ft in ground and on W side build
mound of stone $2\frac{1}{2}$ ft high. Stone
marked CN No 3

Thence N $83^{\circ}30'$ E
Var $14^{\circ}16'$ East

6 To road brs NW and S

300 To loc mon for northerly end center
of claim, when I set a granite stone
 $24 \times 16 \times 14$ ins 1 ft in ground and on N
side build mound of stone $2\frac{1}{2}$ ft high.

Stone marked CN No 4

Thence N $83^{\circ}30'$ E

Var $14^{\circ}16'$ East (Same course)

300 To N E Cor of claim (no loc mon found)
 when I set a granite stone 24x18x6 ins
 1 ft in ground and on N side build
 mound of stone 2 1/2 ft high. Stone
 marked CN No 5
 N W Cor Hermit Mining Claim ^{Lot No 38} brs
 S 59° E 950 ft (Stone marked H No 4)
 Mon No 3 establishing S E Cor Chrome
 Mill site later in connection with this
 claim brs N 6° 15' W 1700 ft
 Thence S 17° 45' E
 Var 14° 16' East

1008 To Bitter Creek flows NE

1277 To road brs E N E and W S W

1500 To + 4x4 ins marking N E Cor ^{Lot No 39} of
 Chrome Southeastern Mining Claim, said
 + is marked on surface of granite
 rock extending 50 ft E and W by 20 ft
 N and S and on N side of + I mark
 CN No 6. and on E side is built
 mound of stone 2 1/2 ft high
 An oak 4 ins dia brs N 40° E 22 1/2 ft
 " " 6 " " " N 81° W 36 ft
 Both trees marked CN No 6 BT
 (Same trees are marked for N E Cor ^{Lot No 39}
 of Chrome Southeastern Mining Claim)
 Thence S 83° 30' W
 Var 14° 16' East

300 To initial point at mon 1 M CN No 1
 place of beginning

Area

Total Area of claim	70 ²⁶ / ₁₀₀ Acres
Less conflict not claimed with Eureka Mining Claim ^{Lot 37 A} ⁰⁵ / ₁₀₀ and Wade Hampton Mining Claim ^{Lot No 40 G} ⁹⁰ / ₁₀₀	⁹⁵ / ₁₀₀
Net area	19.31 Acres

Location

This claim is situated on the E Slope of the
 Black Hills Range near the head

of Biter Creek and is on
unsurveyed land

Improvements

Made upon this claim by claimants
or grantors consist of an open
cut 10 ft long N and S by 4' x 6 ft deep
brs N 14° W 120 ft from initial Mon
C N N° 1.

An open cut 16 ft square, with
an average depth of 6 ft. in NE.

Cor of said cut is a tunnel 12 ft
deep by 6' x 4' and in NW Cor of said
cut is a tunnel 10 ft deep by 6' x 4'

Center of said cut brs N 14° 45' W
435 ft from initial Mon C N N° 1

Mouth of a tunnel driven E easterly
135 ft deep by 6 x 4 ft brs N 63° 15'
W 772 ft from initial Mon C N N° 1

also an expensive road grade
of mostly solid rock cutting
easterly and westerly across the claim

And I hereby certify that the value
of said improvements exceeds the
sum of five hundred dollars
There have been no improvements
made by other parties on this claim

Instruments used a Gurley
Surveyors Transit and a 50 foot
Steel Chain tested and compared
with a Chestermans Steel tape

Var and Courses taken by observation
of Polaris

C. P. Foster
U. S. Deputy Mineral Surveyor.

November 14th 1883

FINAL OATHS FOR SURVEYS OF MINING CLAIMS & MILL SITES.

A LIST of the names of individuals employed to assist in running, measuring, or marking the lines and corners described in the foregoing field-notes of the survey of the Chrome Northwestern No 1 Mining Claim located in Verde Mining District, Yavapai County, Arizona, showing the respective capacities in which they acted.

A. S. Torrence Chainman.
A. C. Brown Chainman.
John W. Johnson Axeman.
Flagman.

WE hereby certify that we assisted C. B. Foster U. S. Deputy Surveyor, in surveying the Chrome Northwestern No 1 Mining Claim claimed by The United Verde Copper Company located in Verde Mining District, Yavapai County, Arizona, and that said survey has been in all respects, to the best of our knowledge and belief, well and faithfully executed, and the boundary monuments planted according to the instructions furnished by the Surveyor General.

Harry S. Torrence Chainman.
A. C. Brown Chainman.
John W. Johnson Axeman.
Flagman.

SWORN TO AND SUBSCRIBED before me this 19th day of November 1883

C. B. Foster Deputy Clerk District Court 3rd Judicial Dist Arizona

I, C. B. Foster U. S. Deputy Surveyor, do solemnly swear that, in pursuance of instructions from the U. S. Surveyor-General for Arizona, bearing date the 29th day of October 1883, I have well, faithfully and truly, in my own proper person, and in strict conformity with the instructions furnished by the Surveyor-General and the laws of the United States, surveyed all those portions of the Chrome Northwestern No 1 Mining Claim claimed by The United Verde Copper Company located in Verde Mining District, Yavapai County, Arizona, as are represented in the foregoing field-notes and having been surveyed under my directions; and I do further solemnly swear that all the corners of said surveys have been established and perpetuated in strict accordance with the instructions furnished me, and that the foregoing are the true and original field notes of such surveys.

C. B. Foster Deputy Surveyor.

SWORN TO AND SUBSCRIBED before me this 6th day of December 1883

M. Foster Notary Public



AFFIDAVIT OF FIVE HUNDRED DOLLARS IMPROVEMENTS.

We, *H. L. Turner* and *A. C. Brown*

of lawful age, being first duly sworn according to law, depose and say that we are acquainted with the *Claim Northwest No 1*

mining claim, situate in *Verde*

Mining District, *Yavapai* County, Arizona

Territory, for which *The United Verde Copper Company*

has made application for survey prior to application for patent under the provisions of the Act of Congress approved May 10, 1872, and that the labor done and improvements made thereon by the applicant and its grantor exceed Five Hundred Dollars in value, and further that we are not personally interested in said mine.

Harry L. Turner
A. C. Brown

TERRITORY OF ARIZONA, }
County of *Yavapai* } SS.

SWORN AND SUBSCRIBED before me this *19th*
day of *November* 188*3*

C. B. Foster
Deputy Clerk District Court
3rd Judicial Dist Arizona

Chrome Northwestern No 1.

Notice of Location In Verde District
 of the Chrome Mine Northwestern No 1
 Containing fifteen hundred feet and
 located as a mine containing precious
 Metals. The undersigned claim for
 Mining purposes, fifteen hundred feet
 in length along this ledge or vein, and
 three hundred feet on each side of the
 center of the vein at the surface, together
 with all its dips, spurs and angles and
 all valuable mineral deposits contained
 therein; and all timber growing within
 the limits of said claim and all water
 and water privileges, ^{contained} thereon and appertain-
 ing thereto, under and according to
 an act of Congress approved May 10
 1872 entitled "An act to promote the
 development of the mining resources
 of the United States"

This claim commences at a
 stake placed on a monument at
 the Northwestern boundary of the
 Chrome Mine on Southeastly,
 running thence along vein
 fifteen hundred feet Northwesternly
 to a monument or mound
 placed about midway between
 Bitter Creek and Pleasant Spring.

This claim is situated about four²⁰
miles west of the Verde River
at a point opposite M. Alextee's
ranch and three miles northwest of
the Old Indian Reservation, This
claim shall be known as the
"Chrome No 1 Northwestern."

Yavapai County A.T.

Dated on the ground this 23^d day
of July 1876

John O. Dougherty
John P. Kelly

Filed for record at the request of
John O. Dougherty May 5th 1876 at
12¹/₃ o'clock P.M. and duly recorded
in Book 54 of Miners Records of
Yavapai County Arizona at folio 255

William Wilkerson
Co Recorder

Chrome
Notice of the location
of the Mining Claim Chrome
Northwestern No 1. This Mining
location and claim viz, the Chrome
Northwestern No 1 located by John
O. Dougherty and John Kelly on the

23^d of February A.D. 1876 being deemed forfeitable for the nonperformance of sufficient work and failure to expend a sufficient amount thereupon for and during the year past, is hereby relocated and claimed by the undersigned under the Mining laws of the United States and of Verde Mining District in exact conformity with its original notes and bounds and with the description of said claim contained in the original Notice of the same as recorded ~~at~~ recorded in the Mining records of said Verde Mining District and of Yavapai County Arizona Twp. fifteen hundred (1500) feet Northwesterly on this ledge from this Notice, and three hundred (300) feet on each side of the center of the same at the surface with all metals and Minerals therein, all timber and water thereupon and all water rights appertaining thereto. A. B. this Notice is placed in the ~~original~~ ^{original} Monument at the initial point on which the original Notice of location was placed.

Verde Mining District Yavapai County
 Arizona Twp. Feb^{ruary} 23^d 1878
 Josiah Piley 750 feet
 A. B. Dougherty 750 feet

Filed in my office for record Feb
23 1878

G. V. Hill

22

Recorder

Filed for record at the request of
Josiah Riley Feb 26 A. D. 1878 at
10 o'clock am and duly recorded
in Book No 6 of Mines Records of
Yavapai County Arizona at folio 370.371

William Wilkerson

County Recorder

By W. C. Foster

Deputy

Chrome Northwestern No 1

Notice of re-location
Of the Mining Claim Chrome North-
western No 1. This Mining Claim
viz. The Chrome Northwestern No 1,
being forfeitable for the nonperformance
of work for the past year, is hereby re-lo-
cated and claimed by the undersigned
under the Mining Laws of the United
States and of Verde Mining District in
exact conformity with its original
Metes and bounds and with the descrip-
tion of said Claim contained in the
original Notice of the same as re-
corded in the Mining records of said

Verde Mining District and of
 Yavapai County Arizona Territory
 fifteen hundred (1500) feet Northwesterly
 on this ledge from this Notice and
 three hundred (300) feet on each side
 of the center of the same at the
 surface with all minerals and metals
 therein and all timber and water
 thereupon and all water rights
 appertaining thereto. This Notice is
 placed in a monument at the original
 initial point in which the original
 Notice of location was placed.

Verde Mining District Yavapai
 County Arizona T. February 24 1879

Josiah Riley 750 feet

A. B. Dougherty 750 "

(Endorsed) Filed 24th Feby

Recorded Feby 26th 1879

J. V. Kelly

Recorder

Filed for record April 20 1879 at
 9⁰⁵ o'clock am at request of
 John O. Dougherty and duly recorded
 in Book 47 of Mines Records
 of Yavapai County Arizona at pages
 230 & 231.

William Wilkerson
 County Recorder

Territory of Arizona }
County of Yavapai } ss.

24

J. H. Bartter
County Recorder of the County of Yavapai
in the Territory of Arizona, do hereby certify the
foregoing to be a full, true and correct trans-
-cript, of the record of the Notice of Location,
Relocation and Relocation, of the above
North Western Mol. Mining claim, in Verde
Mining District, in said County and Territory
as the same appears of record in my office.

In Witness Whereof, I have
hereunto set my hand and
affixed my official seal this
26th day of October, 1883.

J. H. Bartter

County Recorder

By J. S. Beckett

Deputy

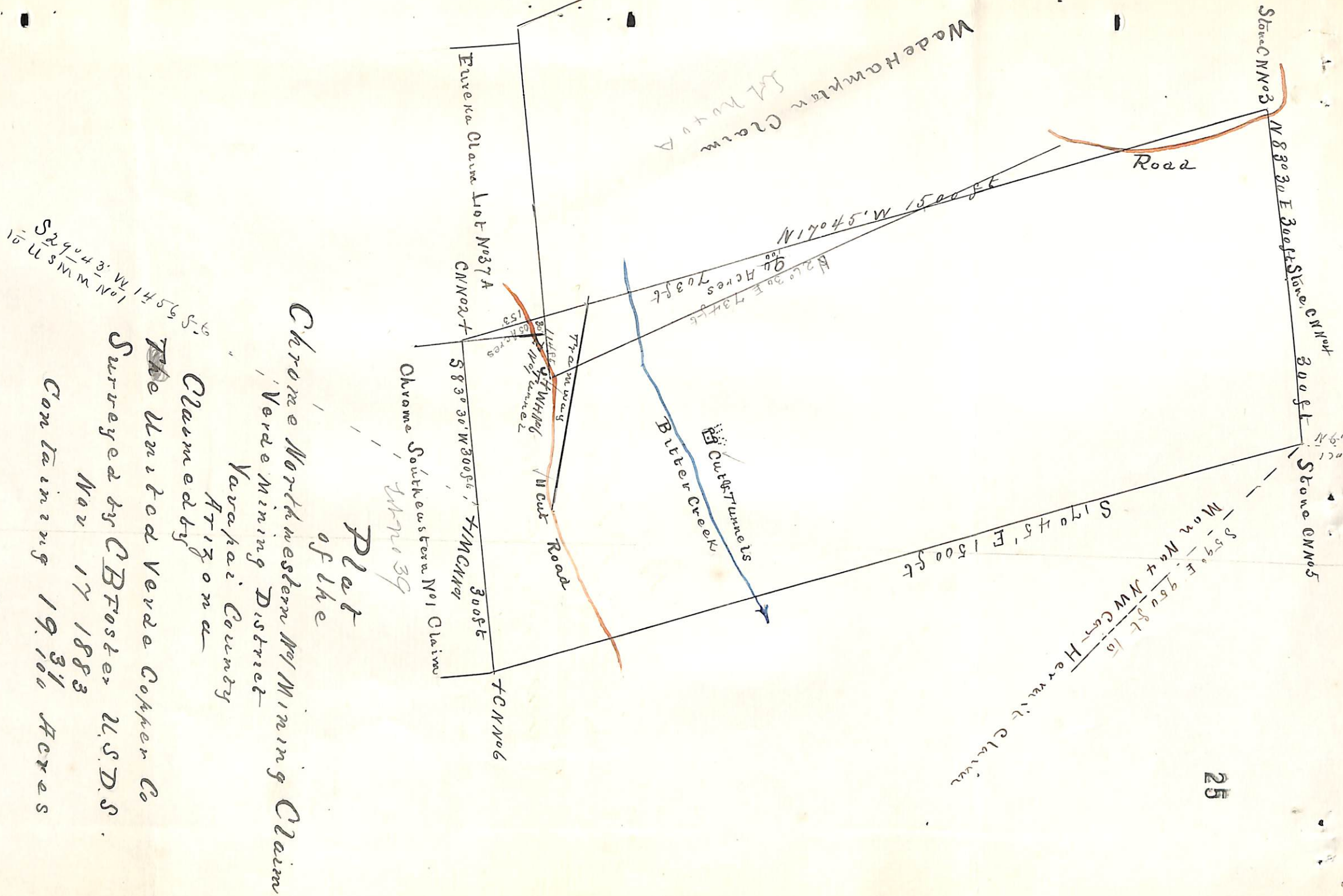

Plat of the

Chrome Northwestern No 1 Mining Claim

Verde Mining District
Yavapai County
Arizona

Claimed by
The United Verde Copper Co
Surveyed by C B Foster, U.S.D.S.
Nov 17 1883
Containing 19.31 Acres

Scale 200 ft to 1 in
Variation 140 16 I'

S 29° 43' W 1456.56
10 N W N S N 0
10

U. S. Surveyor General's Office.

Tucson, Arizona, January 30 1884.

The foregoing field notes of the survey of the Chrome North -
Western No 1 Mining claim & Millsite situate in
the Verde Mining District, Yavapai
County, Arizona, claimed by United Verde Copper
Company
survey executed by G. B. Foster Deputy
Surveyor, under instructions from this office, having been critically examined
and the necessary corrections and alterations made, the said field notes and
the survey they describe are hereby approved.

Royal A. Johnson
Surveyor General.