

M  
S

0  
0  
5  
9  
6

LOT NO. 153

SURVEY NO. 596

Field Notes

of the survey of the

"Governor Henderson"

Mining Claim

Situate in Tombstone mining district.

County of Cochise and in Sec. approx, Tp. 20 S

Range 22 E, of the Gila and Salt River Meridian.

ARIZONA.

Claimed by W. W. Kendall, Chas. F. Emery, Wm. M. Bennett & S. J. Bennett

Survey executed by H. G. Howe U.S. D. S.

Under instructions dated July 21 1883

Survey commenced August 16 1883

Survey completed Novr 10 1883

PRELIMINARY OATHS OF ASSISTANTS.



I WE, J. H. Collins and \_\_\_\_\_

do solemnly swear that ~~we~~ <sup>I</sup> will faithfully execute the duties as Chain Carriers; that ~~we~~ <sup>I</sup> will level the chain upon uneven ground, and plumb the tally pins, whether by sticking or dropping the same; that ~~we~~ <sup>I</sup> will report the true distance to all notable objects, and the true length of all lines that ~~we~~ <sup>I</sup> assist in measuring, to the best of ~~our~~ <sup>my</sup> skill and ability.

J. H. Collins

SWORN to and subscribed before me, this 12<sup>th</sup> day

of August, 1888,

A. G. Howe

WE, \_\_\_\_\_ and \_\_\_\_\_

do solemnly swear that we will well and truly perform the duties of \_\_\_\_\_

\_\_\_\_\_ according to instructions given us,  
and to the best of our skill and ability.

SWORN to and subscribed before me this \_\_\_\_\_ day

of \_\_\_\_\_, 187

Feet.

Field Notes of Survey,  
of the  
Governor Henderson  
Mining Claim.  
In the Tombstone Mining District  
Cochise County  
Arizona.

Claimed by W. W. Kendall, Chas. F. Emery  
Wm. M. Bennett and S. J. Bennett.

Surveyed by A. G. Howe, U. S. Deputy  
Mineral Surveyor under instructions  
bearing date July 21<sup>st</sup> 1883.

Survey commenced August 16, 1883.  
Survey completed Nov. 10, 1883.

Description of Survey:-

Beginning at the initial monument  
as described in the Supplemental  
Notice of Location, where I find  
post 4 in sgr set in a mound of  
earth and stone.

Post marked I. M. G. H. M. C. No 1. by the  
side of which I find a 1x4 in stake  
marked N. W. cor Oakland - from  
which the S. E. cor. Little Tom  
mining claim Lot No 146 bears  
N. 15° 55' W. 218 ft distant.

The N. W. cor Metallic Accident  
Post marked M. A. M. C. No 7 bears  
S. 15° 20' E 101 ft distant.

Thence N. 21° 02' E

var 11° 25' East

370. Road Tombstone to Charleston, bears  
Nest,

642. Wash drains Nest.

750. A 4x4 in post in mound of earth  
and stone. Post marked G. H. M. C. No. 2,  
from which the South East corner  
of the Jennie Bell mining claim

Lot No. 147, bears N.  $57^{\circ} 24'$  W 149.5 ft distant.

Thence S  $63^{\circ} 37'$  E

var  $11^{\circ} 25'$  East

300. A 4x4 in post in mound of earth and stone. Post marked G.H.M.C. No. 3. from which U.S. Standard Meridian bears S  $42^{\circ} 12'$  E 545 ft distant.

and the cor. to sec 1, 2, 35 and 36.

North boundary T. 20. S. R. 22 E. C. and S R Meridian bears N  $37^{\circ} 18'$  E 7146 ft distant

Thence S  $63^{\circ} 37'$  E

var  $11^{\circ} 25'$  East

153.5 Intersect S. W. side line Hard Mf Mining claim at a point N.  $30^{\circ} 28'$  W 309.4 ft from the iron pin marking the South East corner of claim

300. To a 4x4 in post in mound of earth & stone. Post marked G.H.M.C. No. 4.

Thence S  $26^{\circ} 23'$  W

var  $11^{\circ} 25'$  East

96. Intersect South west side line Hard Mf Mining claim, <sup>Lot No. 150</sup> at a point N.  $30^{\circ} 28'$  W 134 ft from the South East corner, an iron pin marking same.

200. Road Tombstone to Charleston bears East and West

474. Intersect N.W. end line Metallic Accident Mining claim Lot No 85 at a point S.  $79^{\circ} 35'$  W. 23 ft from a 3x4 in post in mound of earth and stone. Post marked M.A.M.C. No. 9.

565. A wash drains S. W.

745. A 4x4 in post in mound of earth and stone. Post marked G.H.M.C. No. 5.

Thence N  $63^{\circ} 37'$  W

var.  $11^{\circ} 25'$  East

154. Wash drains S. S. W.

230.5 a 2x4 in stake weather worn marked South center Gov. Henderson

300. a 4x4 in post in mound of earth

Feet

and stone.

Post marked G.H.M.C. No. 6.

from which a shaft No. 1. 4x6 ft  
18 ft deep bears  $N 26^{\circ} 23' E$ ; 37 ft dis-  
tant. shows the ledge.A shaft No. 2. 4x6 ft and 45 ft deep  
bears  $N 26^{\circ} 23' E$ ; 245 ft distant325. Wash drains  $S. 26^{\circ} W$ .362. Intersect N.W. end line Metallie Acci-  
dent mining claim Lot No. 85. at a  
point  $N. 79^{\circ} 35' E$ ; 124.5 ft from a  
3x4 in post in mounds of earth and  
stone.

Post marked M.A.M.C. No. 7.

530.5 to Post No. 1. and place of beginning.

## Area.

Total area of claims 9.68 acres.

Less conflict with the  
Hard Up mining claim .17and conflict with the  
Metallie Accident

Mining claim Lot No. 85, of 1.12

Net area 8.39 acres

## Location.

This claim is situated about  $\frac{1}{4}$  of a  
mile West of Tombstone, in the  
Tombstone Mining District Cochise  
County Arizona.In the survey of this mining claim  
I find that it conflicts with the  
Hard Up mining claim Lot No. 150,  
upon the North East, and at the  
South East corner with the  
Metallie Accident -which conflicts are described in  
the foregoing Field Notes.

## Improvements.

The improvements made upon

this claim by claimants consist of two shafts.

Shaft No 1. of 4x6 ft and 18 ft deep which shaft proves to be upon the grounds covered by the Metallic Accident Mining claim Lot No 85.

Shaft No 2. of 4x6 ft and 45 ft deep, as shown upon Plat and described in Field Notes.

And I hereby certify that the value of said improvements exclusive of shaft No 1. exceeds in value the sum of five hundred dollars.

No improvements have been made by other parties upon this claim.

Instruments used. a Gurley Solar Transit and steel tape.

Variation and courses taken by use of Solar apparatus.

H. G. Howe,  
U. S. Deputy Mineral Surveyor

Tombstone, A. T.

Nov. 12<sup>th</sup> 1883.

FINAL OATHS FOR SURVEYS OF MINING CLAIMS & MILL SITES.

A LIST of the names of individuals employed to assist in running, measuring, or marking the lines and corners described in the foregoing field-notes of the survey of

The Governor Henderson Mining Claim, located in Tombstone Mining District, Cochise County, Arizona, showing the respective capacities in which they acted:

J. H. Collins Chainman. Chainman. Axeman. Flagman.

I hereby certify that we assisted

A. G. Howe,

U. S. Deputy Surveyor, in surveying

The Governor Henderson Mining Claim claimed by W. W. Kendall, Chas. F. Emery, Wm. M. Bennett & S. J. Bennett, located in Tombstone Mining District, Cochise County, and in Township No. 20 S. Range No. 22 E of the Gila and Salt River base and meridian, Arizona, and that said survey has been in all respects, to the best of our knowledge and belief, well and faithfully executed, and the boundary monuments planted according to the instructions furnished by the Surveyor General.

J. H. Collins Chainman. Chainman. Axeman. Flagman.

SWORN TO AND SUBSCRIBED before me this 24th day of November 1883

A. G. Howe, Notary Public.

I, A. G. Howe U. S. Deputy Surveyor, do solemnly swear that, in pursuance of instructions from the U. S. Surveyor-General for Arizona, bearing date the 21st day of July 1883, I have well, faithfully and truly, in my own proper person, and in strict conformity with the instructions furnished by the Surveyor-General and the laws of the United States, surveyed all those portions of

The Governor Henderson Mining Claim claimed by W. W. Kendall, Chas. F. Emery, Wm. M. Bennett & S. J. Bennett, located in Tombstone Mining District, Cochise County, Arizona, as are represented in the foregoing field-notes as having been surveyed under my directions; and I do further solemnly swear that all the corners of said surveys have been established and perpetuated in strict accordance with the instructions furnished me, and that the foregoing are the true and original field notes of such surveys.

A. G. Howe Deputy Surveyor.

SWORN TO AND SUBSCRIBED before me this 24th day of November 1883

J. C. Penney Deputy Clerk

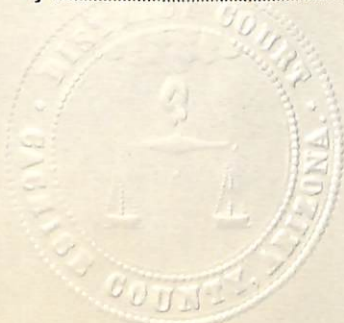



## AFFIDAVIT OF FIVE HUNDRED DOLLARS IMPROVEMENTS.

—♦♦♦—  
 We, J. H. Collins. and R. J. Winders.

of lawful age, being first duly sworn according to law, depose and say that we are acquainted with the  
Governor Henderson.

mining claim, situated in

Tombstone. Mining District, Cochise County, Arizona  
 Territory, for which W. W. Kendall and et al.

have made application for survey prior to application for patent under the provisions of the Act of  
 Congress approved May 10, 1872, and that the labor done and improvements made thereon by the appli-  
 cants and their grantors exceed Five Hundred Dollars in value, and further that we are not per-  
 sonally interested in said mine.

J. H. Collins  
R. J. Winders

TERRITORY OF ARIZONA,  
 County of Cochise. } SS.

SWORN to and subscribed before me, this 18<sup>th</sup> day

of August. 1883

H. G. Howe,  
 Notary Public.

## Supplemental Location. <sup>9</sup>

Notice: the undersigned present owners of the mine located and known as the Governor Hudsonson Mining Claim situated in Tombstone Mining District Cochise County Arizona Territory, Located May 18<sup>th</sup> 1880. A copy of which Notice of location was recorded in Book K. Records of Mines of Pima County, Pages 520 and 521 and filed for record May 24<sup>th</sup> 1880. Having developed the above piece of ground described in the original location by sinking shafts and from said development discovered a mineral bearing ledge. And the original Location Notice not being explicit and definite as to the direction of the mineral bearing ledge. We do now make this location and have a copy of said location recorded in order to describe said claim and its connection with a permanent monument. The Governor Hudsonson Mining Claim is described as follows:-

Commencing at a 4 in post in a mound of earth and stone. Post marked I.M. G.H.M.C. No 1 which point is also the N.W cor of the Oakland Mining Claim from which the South east corner of the Little Tom Mining Claim Lot No. 146 bears N. 15° 55' W 218 ft distant. Thence N. 21° 02' E 750 ft to the N.W cor of claim

and a 4 in post in mound of earth and stone, Post marked G.H.M.C. No 2. from which the South East corner of the Jennie Bell Mining claim Lot No. 147 bears N 57° 24' W. 149.5 ft distant. Thence S 63° 37' E 300 ft to the North center of claim and ledge where I find 4 in post marked G.H.M.C. No. 3. from which U. S. S. Meridian bears S 42° 12' E 545 ft distant thence S 63° 37' E 300 ft to the North east corner of claim a 4 in post in mound of earth and stone, Post marked G.H.M.C. No. 4. thence S. 26° 23' W. 745 ft to a 4 in post

Territory of Arizona, )  
 County of Cochise. ) ss.

**A. H. T. JONES**, County Recorder in and for the County of Cochise, do hereby certify that the above and foregoing is a full, true and correct copy of an instrument

as appears of record now in my office in Book 7, Page 28

Records of Mines

**I** **N** **W** **I** **T** **N** **E** **S** **S** **W** **H** **E** **R** **E** **O** **F**, I have hereunto set my hand, and affixed my official seal, at my office in Tombstone this 12<sup>th</sup> day of Oct. A. D. 1888.

*A. H. Jones*

County Recorder.

and a 4 in post in mound of earth and stone. Post marked G.H.M.C. No 2. from which the South East corner of the Jennie Bell Mining claim Lot No. 147 bears  $N 57^{\circ} 24' W$ . 149.5 ft distant. Thence  $S 63^{\circ} 37' E$  300 ft to the North center of claim and ledge where I find 4 in post marked G.H.M.C. No. 3. from which U. S. S. Meridian bears  $S 42^{\circ} 12' E$  545 ft distant thence  $S 63^{\circ} 37' E$  300 ft to the North east corner of claim a 4 in post in mound of earth and stone. Post marked G.H.M.C. No. 4. thence  $S. 26^{\circ} 23' W$ . 745 ft to a 4 in post in mound of earth and stone. post marked G.H.M.C. No. 5. thence  $N. 63^{\circ} 37' W$ . 300 ft to the south center of claim and ledge a 4 in post in mound of earth and stone. post marked G.H.M.C. No 6. thence  $N. 63^{\circ} 37' W$ . 230.5 ft to post No 1 and place of beginning. this notice is placed upon said Governor Hudsonson Mining claim this 2<sup>nd</sup> day of October 1883

M. W. Kendall

Chas. F. Emery

M. W. Bennett

S. J. Bennett.

by M. W. Steuithal agent for the owners of the Governor Hudsonson Mining claim. Filed and recorded at request of M. W. Steuithal, Oct. 11. 1883 at 3.45 P.M.

A. J. Jones

County Recorder.

Territory of Arizona, )  
                                  ) ss.  
County of Cochise. )

**H. A. T. JONES**, County Recorder in and for the County  
of Cochise, do hereby certify that the above and foregoing is a full, true and  
correct copy of *an instrument*

as appears of record now in my office in Book *7*, Page *28*  
*Records of Mines*

**IN WITNESS WHEREOF**, I have hereunto set my  
hand, and affixed my official seal, at my office in  
Tombstone this *12<sup>th</sup>* day of *Oct.* A. D. 188*7*.

*H. A. Jones*  
County Recorder.

Plat  
of the  
Governor Henderson Mining Claim.  
Tombstone District,  
Cochise County,

ARIZONA

Containing 8.39 Acres.

Scale 200ft = 1 inch.

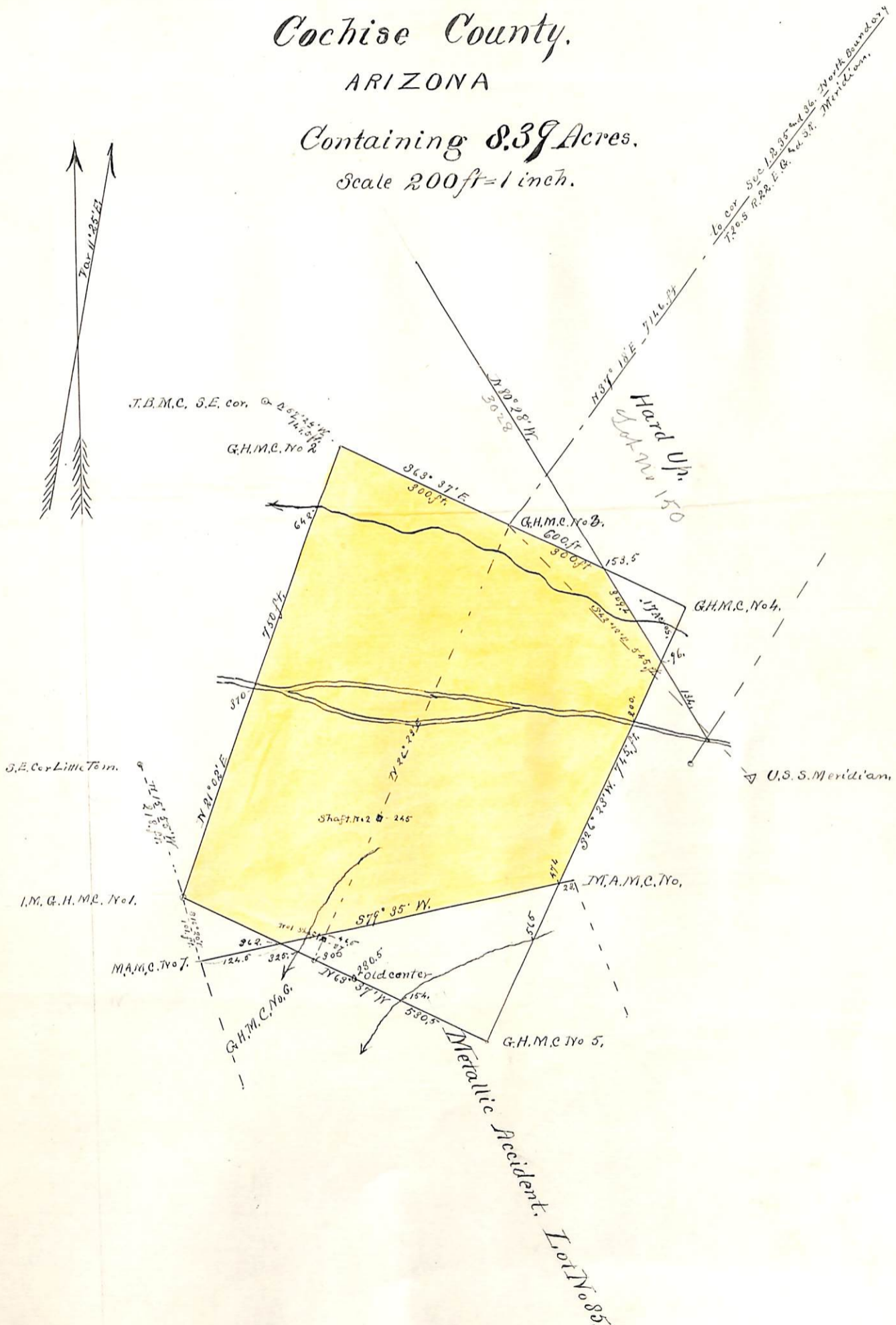

U. S. Surveyor General's Office.

Tucson, Arizona, January 30 1884.

The foregoing field notes of the survey of the Governor  
Anderson Mining Claim situate in  
the Tombstone Mining District, Cochise  
County, Arizona, claimed by W. W. Kendall, Chas. Flouery  
Mrs. M. Bennett <sup>3rd</sup> S. M. Bennett  
survey executed by A. G. Howe Deputy  
Surveyor, under instructions from this office, having been critically examined  
and the necessary corrections and alterations made, the said field notes and  
the survey they describe are hereby approved.

Royal T. Johnson  
Surveyor General.