

M
S

0
0
5
9
7

LOT NO 43

SURVEY NO 597

Field Notes

of the survey of the

"Hidden Treasure"

Mining Claim

Situate in Turquoise mining district.

County of Cochise and in Sec. approx, Tp 17S

Range 24E. 23, of the Gila and Salt River Meridian.

ARIZONA.

Claimed by J. G. Woods and Wm M Bennett

Survey executed by A G Howe U S D. S.

Under instructions dated August 1 1883

Survey commenced " 31 1883

Survey completed Sept 3 1883

PRELIMINARY OATHS

FOR SURVEYS OF MINING CLAIMS AND MILL SITES.



I ~~WE~~ *John Brown*, and

do solemnly swear that we will faithfully execute the duties of Chain Carriers: that ~~we~~ we will level the chain upon uneven ground, and plumb the tally pins, whether by sticking or dropping the same; that ~~we~~ we will report the true distance to all notable objects, and the true length of all lines that ~~we~~ we assist in measuring, to the best of ~~our~~ ^{my} skill and ability.

John Brown

SWORN to and subscribed before me, this *31st* day

of *August*, 188*8*

H. G. Howell
Notary Public

I,

do solemnly swear that I will well and truly perform the duties of

..... according to instructions given me,

and to the best of my skill and ability.

SWORN to and subscribed before me this day

of, 188

.....
.....

Field Notes,
of the Survey of the

Hidden Treasure Mining
Claim, Turquoise Mining
District, Cochise, County,

Arizona:

Claimed by J. G. Woods and W. M.
Bennett.

Surveyed by H. G. Howe U. S.
Deputy Mineral Surveyor,
under instructions from the
Surveyor General of date August
1st 1883.

Survey commenced August 31st 1883
Survey completed Sept 3rd 1883

Description of Survey.

Beginning at the initial mon-
ument mentioned in location
notice and marking the center
of the claim.

where I set post 5 ft long 4 in. sq.,
1 ft in ground and surrounded by
a mound of stone.

Post marked I. M. H. T. M. C. Tr. 1.

From which U. S. M. M. Tr. 1. bears
N 13° 49' W 1197. ft distant.

The N. W. cor Dragon M. C. Lot No 39,
bears N 83° 04' E 189.7 ft distant.

I find the center line of claim
bears N 18° 28' W and S 18° 28' E.

I run N 18° 28' W

var 11° 15' East.

Feet.

12. Discovery cut, N.W. to S.E., 12 ft S.E.
10 ft N.W., 5 ft wide and 6 ft deep.
409. Wash drains W.S.W. and ascends steep.
658. Center of face of Tunnel 4 x 6 ft
and 25 ft long. line of Tunnel N 18°
20' W.
750. To location mon., where I set
post 5 ft long 4 ins sgr 1 1/2 ft in
ground and surround with mounds
of earth and stone,
Post marked H.T. M.C. No 2.
Thence N 71° 08' E
var 11° 15' East.
- 67.8 Intersect West end line Contention
mining claim unsurveyed, S 17° 06' E
79.6 ft from west center end mon-
ument, and N 17° 06' W 199 ft. from
the S.E. cor. Contention's mining
claim, ~~U.S. M.A.A. No. 1, bears N 15° 10' W, 444.6 ft.~~
150. Location mon., where I set
post 5 ft long 4 ins. sgr. 1 1/2 ft in
ground and surround with a
mound of earth and stone.
Post marked H.T. M.C. No 3.
Thence, S 24° 12' E
var 11° 15' East.
- 199.3 Intersect S.E. side line Contention's
mining claim, N 72° E 108 ft. from
the S.E. cor. of claim.
373. Wash drains W.S.W.
807. Intersect North end line Dagoon
mining claim Lot No 39, N 86° 15' E
48 ft. from the N.W. cor.
960. Wash drains N.W.
1393. Location mon., and S.E. cor., where I
set post 5 ft long 4 ins sgr 1 ft in
ground and surround by a
mound of earth and stone,
Post marked H.T. M.C. No. 4.

Feet,

- Thence, $S 71^{\circ} 08' W$.
 var $11^{\circ} 15'$ East.
157. Intersect West line Drazoon
 mining claim $S 13^{\circ} 30' E$ 600 ft from
 the N.W. cor.
251. Location mon.
- 293.8 Intersect center line of claim
 where I set post 5 ft long 4 ins sqr
 $1\frac{1}{2}$ ft in ground and surround
 by a mound of stone and earth,
 post marked H.T. M.C. Tro. 5.
- 421.5 Intersect east side line Bell
 mining claim unsurveyed,
 $N 18^{\circ} 58' W$ 202.1 ft from S.E. cor. mon.
502. Location mon where I set post 5 ft.
 long 4 ins sqr. $1\frac{1}{2}$ ft in ground and
 surround by mound of earth and
 stone.
 Post marked H.T. M.C. Tro 6.
 From which U.S. M.M. No 1 bears
 $N 6^{\circ} 46' W$ 1857 ft distant.
 Thence $N 15^{\circ} 31' W$.
 var $11^{\circ} 15'$ East.
580. Wash drains West.
1080. Wash drains West.
1334. Intersect North end line Bell mi-
 ning claim 2 ft West of N.E. cor
 monument.
1389. Location mon. where I set post
 5 ft long 4 ins. sqr. $1\frac{1}{2}$ ft in ground
 and surround by a mound of
 earth and stone.
 Post marked H.T. M.C. Tro 7.
 Thence $N 71^{\circ} 08' E$.
 var $11^{\circ} 15'$ East
- 140.7 To place of beginning. Survey of
 exterior boundaries. and Post Tro 2.

Area. +

Total Area	13.76 Acres
Less conflicts not claimed with Drogoun Mining Claim	
Lot No. 39, surveyed,	1.99 Acres.
Bell mining claim unsurveyed,	<u>1.24 "</u>

~~Net Area.~~

~~2.68~~
11.13 Acres

Less conflict with contentions
of + 4.3 Acres.

Location.

3.06

10.70 Acres.

This claim is located in the Turquoise Mining District, Cochise County, Arizona.

On the south west slope of the Turquoise Range, and N.E. of what is known as the Mona camp.

Improvements.

made upon this claim by claimants or grantors consist of a discovery cut 22ft long 5ft wide and 6ft deep. And a Tunnel 4x6ft 25ft long. And I hereby certify that the value of said improvements exceeds the sum of five hundred dollars.

No improvements have been made upon this claim by other parties

Instruments used a Hurley Solar Transit, and steel Tape.

var & courses taken by use of Solar Apparatus.

H.G. Howe U.S.

Deputy Mineral Surveyor.

Tombstone Sept 19th 1888

FINAL OATHS FOR SURVEYS OF MINING CLAIMS & MILL SITES.

A LIST of names of individuals employed to assist in running, measuring, or marking the lines and corners described in the foregoing field-notes of the survey of

The Hidden Treasure Mining Claim, located in Puerco, Mining district, Cochise, County, Arizona, showing the respective capacities in which they acted.

John Cronin, Chainman. Chainman. Axeman. Flagman.

I hereby certify that I assisted A. G. Howe, U. S. Deputy Surveyor, in surveying the Hidden Treasure Mining Claim, claimed by J. G. Woods and W. M. Bennett, located in Puerco, Mining District, Cochise County, and in township No. Range No. of the Gila and Salt River base and meridian, Arizona, and that said Survey has been in all respects, to the best of my knowledge and belief, well and faithfully executed, and the boundary monuments planted according to the instructions furnished by the Surveyor General.

John Cronin Chainman. Chainman. Axeman. Flagman.

SWORN TO AND SUBSCRIBED before me this 3rd day of September 1888.

A. G. Howe, Notary Public.

I, A. G. Howe, U. S. Deputy Surveyor, do solemnly swear that, in pursuance of instructions from the U. S. Surveyor-General for Arizona, bearing date the 1st day of August 1888, I have well, faithfully and truly, in my own proper person, and in strict conformity with the instructions furnished by the Surveyor-General and the laws of the United States, surveyed all those portions of

The Hidden Treasure Mining Claim, claimed by J. G. Woods and W. M. Bennett, located in Puerco, Mining District, Cochise County, Arizona, as are represented in the foregoing field-notes as having been surveyed under my directions; and I do further solemnly swear that all the corners of said surveys have been established and perpetuated in strict accordance with the instructions furnished me, and that the foregoing are the true and original field notes of such surveys.

A. G. Howe, Deputy Surveyor.

SWORN TO AND SUBSCRIBED before me this 19th day of September 1888.

J. C. Penney Deputy Clerk Dist Court

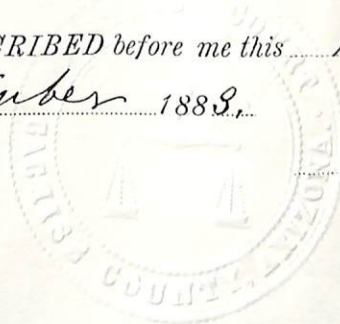

AFFIDAVIT OF FIVE HUNDRED DOLLARS IMPROVEMENTS.



 We, John Cronin, and

 of lawful age, being first duly sworn according to law, depose and say that we are acquainted with the

Hidden Treasure,

mining claim, situated in

Tourquoise, Mining District, Cochise, County, Arizona

 Territory, for which W. W. Kendall et al, J. G. Wood and Wm. M. Bennet

 have made application for survey prior to application for patent under the provisions of the Act of

 Congress approved May 10, 1872, and that the labor done and improvements made thereon by the appli-

 cants and their grantors exceed Five Hundred Dollars in value, and further that we are not per-

 sonally interested in said mine.

John Cronin

S. H. Bryant

TERRITORY OF ARIZONA,

 County of Cochise } SS.

SWORN to and subscribed before me, this 1st day

of September 1883,

A. S. Howe,

 Notary Public.

Supplemental Location Notice

Notice is hereby given by the Undersigned present Owners of the Mining Claim located and known as the "Hidden Treasure" situated in the Turquoise Mining District, Cochise County, Arizona Territory. located the 4th day of December 1879, a copy of said Notice was recorded in Book 7 of Mines page 56 and recorded January 9th 1880.

To which reference is hereby made for greater certainty, being desirous of obtaining a Patent for said Mine and as a preliminary step thereto wishing to have an official Survey made thereof by a Deputy Mineral Surveyor, and the original notice of Location not being sufficient by reference to some natural object or permanent Monument as would identify the Claim, this Notice is now made to be placed upon said Mining Claim and recorded in order to supply in the records of said Mining Claim said deficiency of description. The said Hidden Treasure Mining Claim

is described as follows;

10 Commencing at this the initial Monument
of Stones, where a copy of the original
Notice and a copy of this Notice is posted
thence Northerly (450 ft) to North Center
end a Monument of Stones, thence westerly
(300) ft to the northwest Corner a
Monument of Stones. thence Southerly
(1500 feet) to a Monument of Stones upon a
Limestone Crapping, for the southwest
Corner of the Claim, from which U. S. M.
M. No 1. Inguaise District bears $N 6^{\circ} 40'$
 W (1892 ft) distant. and the N. W. Corner
of the Mono Post marked U. S. & No 7.
bears $S 53^{\circ} 14' W$ thence (300 ft) easterly to
to the South Center of Claim a Monument
of Stones (600 ft) from South West Cor) to a
Monument of Stones the South East Corner
of Claim, thence Northerly (1500 ft.) to a
Monument of Stone and the northeast
Corner of Claim, thence westerly (300 ft)
to the North Center end Monument and
place of beginning.

This Claim is situated near the
South east end of Dragon Mountain
Inguaise Mining District and
about 12 Miles in a direct Line
from Tombstone.

Territory of Arizona,)

) ss.

 County of Cochise.

A. A. T. JONES, County Recorder in and for the County
 of Cochise, do hereby certify that the above and foregoing is a full, true and

correct copy of *an instrument*

as appears of record now in my office in Book *6*, Page *608 et seq*

Records of Miles

IN WITNESS WHEREOF, I have hereunto set my

hand, and affixed my official seal, at my office in
 Tombstone this *26* day of *July* A. D. 188*7*

A. T. Jones

County Recorder.

This notice is placed upon the said
Hidden Treasure Mine this 26th day
of July 1883.

By J. G. Wood

Wm M. Bennett

By M. M. Steindhal Attorney
for the above parties.

Plat
of the.

Hidden Treasure

U.S.M.M. No. 1. Mining Claim

Maricopa Mining District.

Cochise County Arizona.

Containing 11.8 Acres.

Scale 200 ft = 1 inch. Mining claim.

Contertion

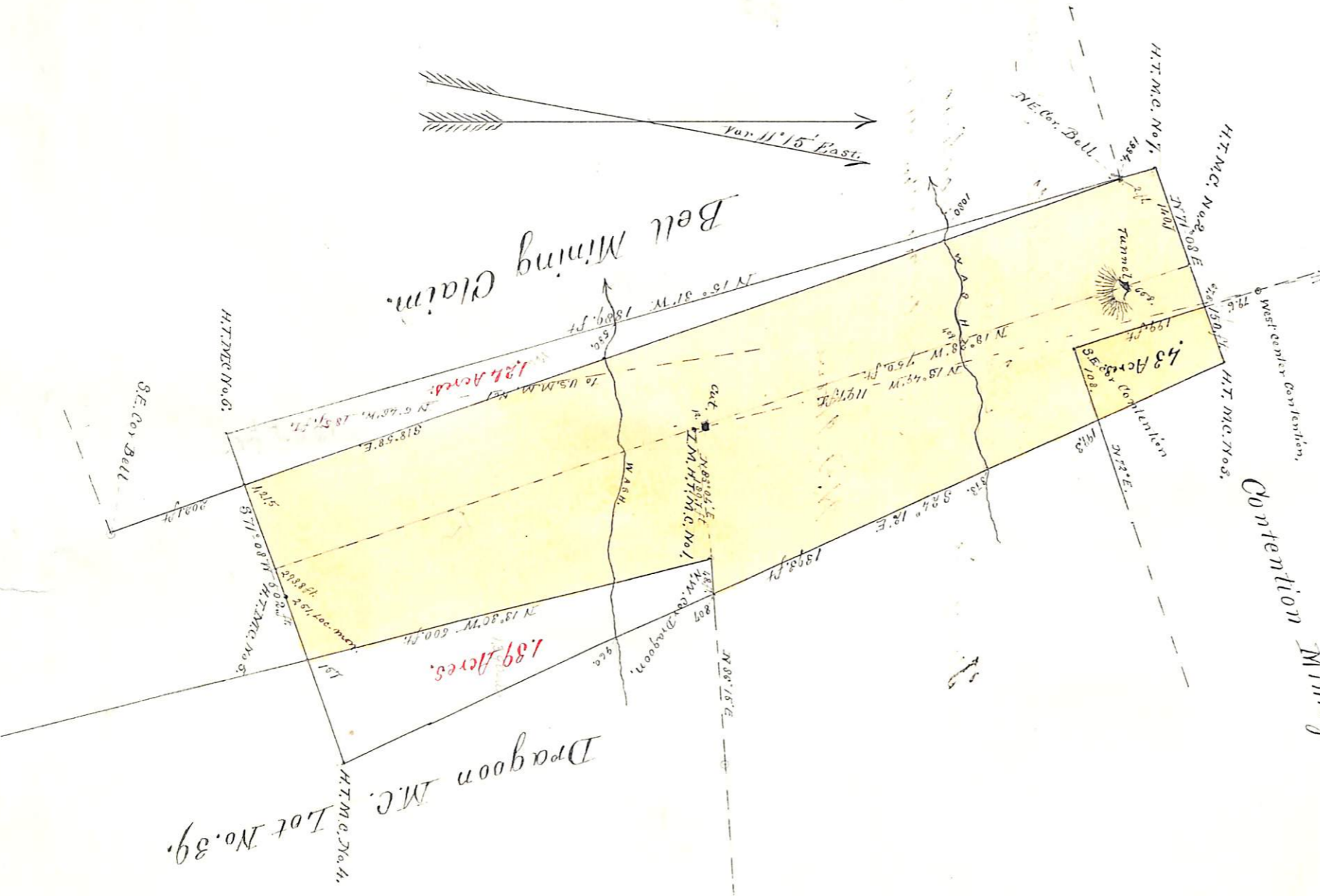

Hidden Treasure

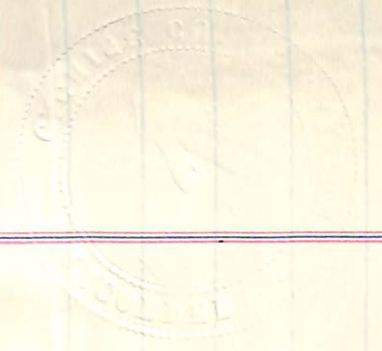

Recorder's Office,

TOMBSTONE, Cochise Co., A. T.

Filed and recorded at request of

M. M. Steinthal

July 26 A. D. 1883

at *920* *W.* *M.*

Book *6* *Rec. of Mines*

Pages *607 et seq*

A. Jones

County Recorder.

U. S. Surveyor General's Office.

Tucson, Arizona, January 31" 1884.

The foregoing field notes of the survey of the *Hidden Treasure*
 Mining Claim situate in
 the *Turquoise* Mining District, *Cochise*
 County, Arizona, claimed by *J. G. Woods and Mrs. M. Bennett*
 survey executed by *N. G. Howe* Deputy
 Surveyor, under instructions from this office, having been critically examined
 and the necessary corrections and alterations made, the said field notes and
 the survey they describe are hereby approved.

Royce Johnson
 Surveyor General.