

9 9 5 0 0

M
S

LOT NO. 37

SURVEY NO. 599

Field Notes

of the survey of the

"Cactus"

Millsite Claim

Situate in Cherry Creek Mining District ~~mining district~~

County of Yavapai and in Sec 32, T^p 15 N

Range H E, of the Gila and Salt River Meridian.

ARIZONA.

Claimed by The Conger Mining Company

Survey executed by C. B. Foster U.S. D. S.

Under instructions dated December 18 1883

Survey commenced January 15 1884

Survey completed " 13 1884

PRELIMINARY OATHS

FOR SURVEYS OF MINING CLAIMS AND MILL SITES.

WE, Antonio Monquise and J. E. Curtis
do solemnly swear that we will faithfully execute the duties of Chain Carriers: that we will level the chain upon uneven ground, and plumb the tally pins, whether by sticking or dropping the same; that we will report the true distance to all notable objects, and the true length of all lines that we assist in measuring, to the best of our skill and ability.

Antonio Monquise
J. E. Curtis

SWORN to and subscribed before me, this 15th day

of January, 1884

C. B. Foster
Deputy Clerk Dist Court
3rd Judicial Dist
Arizona

I, J. L. Kay and Char A. Bush
do solemnly swear that I will well and truly perform the duties of steward and
flagman according to instructions given me,
to the best of my skill and ability.

J. L. Kay
Char. A. Bush

SWORN to and subscribed before me, this 15th day

of January, 1884

C. B. Foster
Deputy Clerk Dist Court
3rd District
Arizona

Field notes
of the Survey of the
Cactus Mill Site Claim
in NE $\frac{1}{4}$ of Sec 32 Tp 15 N R 4 E
Gila and Salt River Meridian
Yavapai County
Arizona

Claimed by
The Conger Mining Company
Surveyed by C. P. Foster U.S.
Deputy Mineral Surveyor under
instructions from the Surveyor General
of date December 18 1883

Survey commenced July 15 1884
" Completed " 15 1884

Description of Survey
Beginning at the initial Mon.
Mentioned in Location Notice and
Marking the NW Cor of claim
where I set a post 4x4 ins 4 ft long,
1 $\frac{1}{2}$ ft in ground and surrounded
same with mound of stones.

Post marked CMS IM No 1.

Cor to Secs 28, 29, 32 and 33 Tp 15 N
R 4 E bears N 89° 45' E 508 ft

The NW Cor of Conger Quartz
Mill bears S 70° E 192 ft.

Thence South

Yaz 14° 20' East

660 To loc mon where I set a post
4x4 ins, 4 ft long, 1 $\frac{1}{2}$ ft in ground
and surrounded same with mound
of stones. Post marked CMS No 2

Thence East

Yaz 14° 20' East

728 To Center of Drifton ditch flows
of

330 To SE Cor of claim where I set
a post 4x4 ins 4 $\frac{1}{2}$ ft long, 2 ft in
ground and surrounded same

Foot

with mound of earth and Stone.
Post marked CMS No 3.

(No loc mon found)

Hence North

Var $14^{\circ} 20'$ East

555 To center of Mill Waste weir
flors E

660 To NE Cor of claim, where set
a post 4×4 ins, $4\frac{1}{2}$ ft long, 2 ft in
ground and surrounded same with
mound of earth and Stone. Post marked
C.M.S No 4. (No loc mon found)

Hence West

Var $14^{\circ} 20'$ East

30 To Center of Distor ditch flors S

130 To center of Conger Mill race, 10
ft wide, 4 ft deep, flors S

198 Road hrs N and SSE

330 To Mon and post CMS IN No 1. place
of beginning.

Area 5. acres

I hereby certify that the land
contained within the boundaries
of this Mill site claim is strictly
Non-mineral in character.

Location

This claim is located in the NE $\frac{1}{4}$
of the NE $\frac{1}{4}$ of Sec 32 T₁₅N R₄E
of the Gila and Salt River Meridian
Yavapai County Arizona

Improvements

Made upon this claim by claimants
or grantors consist of a 10
Hamp gold quartz mill,
equipped with 2 Froe Concentrators,
a turbine water wheel, and all
necessary machinery. A frame
building 75 ft long E and W

and 30 yd mile stand of
 St Mill race between from
 the Stone River 2 Miles long
 10 yd mile and 4 yd deep,
 and 3 dandy cutting what
 the value of said improvements
 or cuts fine financial success
 than stand seen no
 improvements made by
 other parties on the same

Improvements need a
 Survey before proceed and a
 50 yd steel chain with an
 compass and a chain line
 what 10 ft

Bar and compass taken by
 me at Solar apparatus.

January 15th 1834. W. P. S. Packer
 White Sulphur Mineral Springs.

FINAL OATHS FOR SURVEYS OF MINING CLAIMS & MILL SITES.

A LIST of the names of individuals employed to assist in running, measuring, or marking the lines and corners described in the foregoing field-notes of the survey of the
Cactus Mill Site claim
located in Tp 15 N R 4 E Mining District, Yavapai
County, Arizona, showing the respective capacities in which they acted.

- J. E. Curtis Chairman.
- Antonio Morquin Chairman.
- J. L. Kay Axeman.
- Chas. A. Bush Flagman.

WE hereby certify that we assisted C. D. Foster
U. S. Deputy Surveyor, in surveying the
Cactus Mill Site claim
claimed by The Conger Mining Co
located in _____ Mining District, Yavapai County,
and in Township No. 15 N Range No. 4 E of the Gila and Salt River base and meridian,
Arizona, and that said survey has been in all respects, to the best of our knowledge and belief, well and
faithfully executed, and the boundary monuments planted according to the instructions furnished by the
Surveyor General.

- J. E. Curtis Chairman.
- Antonio Morquin Chairman.
- J. L. Kay Axeman.
- Chas. A. Bush Flagman.

SWORN TO AND SUBSCRIBED before me this 15 day
of January 1884

C. D. Foster
Deputy Clerk Dist Court
3rd Dist Arizona

I, C. D. Foster U. S. Deputy Surveyor, do solemnly swear that, in pur-
suance of instructions from the U. S. Surveyor-General for Arizona, bearing date the 18 day of
December 1883, I have well, faithfully and truly, in my own proper person, and in
strict conformity with the instructions furnished by the Surveyor-General and the laws of the United
States, surveyed all those portions of the
Cactus Mill Site claim
claimed by The Conger Mining Company
located in Tp 15 N R 4 E Mining District, Yavapai County,
Arizona, as are represented in the foregoing field-notes as having been surveyed under my directions; and
I do further solemnly swear that all the corners of said surveys have been established and perpetuated in
strict accordance with the instructions furnished me, and that the foregoing are the true and original field
notes of such surveys.

SWORN TO AND SUBSCRIBED before me this 23rd day
of January 1884

C. D. Foster Deputy Surveyor.
W. C. Foster
Notary Public



AFFIDAVIT OF FIVE HUNDRED DOLLARS IMPROVEMENTS.

We, J. E. Curtis and E. L. Morey

of lawful age, being first duly sworn according to law, depose and say that we are acquainted with the Cactus Mill Site

mining claim, situate in Tp 15 N R 4 E Sec 34
Salt River Meridian Mining District, Yavapai County, Arizona
Territory, for which The Conger and Mining Company
has made application for survey prior to application for patent under the provisions of the Act of
Congress approved May 10, 1872, and that the labor done and improvements made thereon by the
applicant and its grantors exceed Five Hundred Dollars in value, and further that we are
not personally interested in said mine. Mill site claim

J. E. Curtis
E. L. Morey

TERRITORY OF ARIZONA, }
County of Yavapai } SS.

SWORN AND SUBSCRIBED before me this 15
day of January, 1884

C. B. Foster
Deputy Clerk Dist Court
3rd District
Arizona

NON-MINERAL AFFIDAVIT.

TERRITORY OF ARIZONA,)

County of Yavapai) ss.

J E Curtis and E L Morey of said County and Territory, being first duly sworn, each for himself and not one for the other, deposes and says that he is well acquainted with the land of the Cactus mill-site claim

situated in Sec 32 of Tp 15 N R 4 E Gila and Salt River Meridian, in the County of Yavapai and Territory of Arizona, claimed

by The Conger Mining Company applicant for United States patent therefor; that he is well acquainted with the character of said described land included within the boundary lines as officially surveyed by C. O. Foster

United States Deputy Surveyor, having frequently passed over the same; that his knowledge of such land is such as to enable him to testify understandingly with regard thereto; that there is not to his knowledge within the limits thereof any vein or lode of quartz or other rock in place bearing gold, silver, cinnabar, lead, tin or copper or any deposit of coal; that there is not within the limits of said land, within his knowledge, any placer, cement, gravel or other valuable mineral deposits; that no portion of said land is claimed under the local customs or rules of miners or otherwise; that no portion of said land is worked for minerals during any part of the year by any person or persons; that said land is essentially non-mineral land, and that there is within the boundaries of said claim improvements, to-wit: a 10 stamp

Gold quartz Mill a Turbine Water wheel a grone building 30x75 ft a Mill race 2 Miles long and that he has no interest whatever in said described mill-site claim.

J E Curtis
E L Morey

SUBSCRIBED AND SWORN to before me this 15th day of

January A. D. 1884; and I hereby certify that the foregoing affidavit was read to the said J E Curtis and

E L Morey previous to their names being subscribed thereto, and

that deponents are reputable persons to whose affidavits full faith and credit should be given.

C. O. Foster

Deputy Clerk Dick Cant
3rd Judicial Dist
Arizona



Cactus Mill Site.

Notice

I the undersigned hereby locate and claim five acres of this land as a mill site, and all the water, stone, timber, rights, privileges franchises &c. thereto, belonging or in any wise appertaining according to law.

This claim commences at a stone monument where this notice is posted, on the west side of the Verde river, just below what is known as the Scrivener Ranch, about half way up the hill, at the bluff banks and runs thence southerly 660 feet, to stone mark, thence easterly 330 feet, thence northerly 660 feet, thence westerly 330 feet, to the place of beginning, and is situated about 1/4 of a mile south westerly from the O.K. Dam, on the Verde River, in Yavapai Co. A. T.

With this mill site I also locate and claim two thousand inches, more or less, of water to be taken out of the Verde river at a point where the river forks, forming an island in time of high water, about a mile and a half above this mill site, with right of way thereto, and all the rights, privileges &c. thereto attached.

Located this 26th day of September, A. D. 1882,
and called the Cactus mill site by

Isaac W. Kay

Per B. L. Kay, his Atty in fact.

Filed and recorded at request of B. L. Kay

October 13th A. D. 1882. At 9.20. O'clock. A. M.
 in Book 1. Mill Sites and Water Rights, pages
 58 & 59, Records of Yavapai County, Arizona.

William Wickerson
 County Recorder
 By D. S. Bechtel
 Deputy.

Territory of Arizona }
 County of Yavapai } ss.

J. H. Carter, County
 Recorder of the County of Yavapai, in the
 Territory of Arizona, and Custodian of Records
 thereof, do hereby certify the above and foregoing
 to be a full, true, and correct transcript
 of the location notice of theactus Mill site,
 located by Isaac W. Kay, per his Atty in fact, B.
 L. Kay, on the 26th day of September, A. D. 1882,
 as the same appears on file or of record, in
 Book 1. of Mill Sites and Water Rights, pages 58nd and 59,
 now in my office.

In Testimony Whereof, I have hereunto
 set my hand and affixed my
 seal of office, at Prescott, Arizona,
 this fourth (4th) day of December,
 A. D. 1883.

J. H. Carter,
 County Recorder
 By D. S. Bechtel,
 Deputy.





Geology of
Cactus Mill Site

Y

1	2	3	4	5	6	7	8	9	10	11	12	13	14	15	16	17	18	19	20	21	22	23	24	25	26	27	28	29	30	31	32
---	---	---	---	---	---	---	---	---	----	----	----	----	----	----	----	----	----	----	----	----	----	----	----	----	----	----	----	----	----	----	----

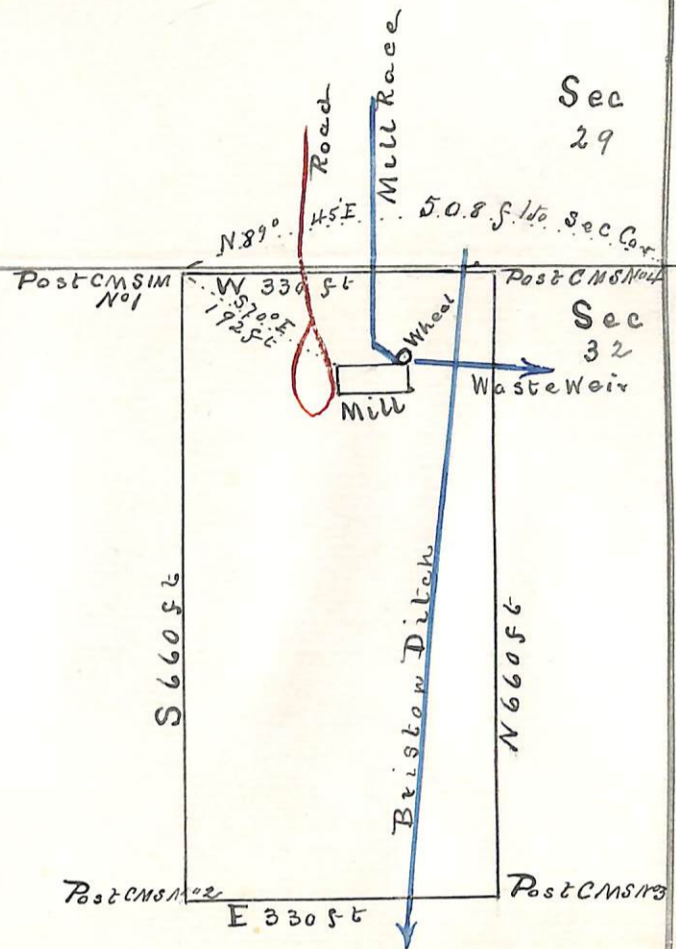

Plat
of the
Cactus Mill Site Claim
situate in
Sec 32 T₁₅N R₄E. G & S R M
Yavapai Co Arizona
Claimed by
The Conger Mining Company
Surveyed by
C B Foster U S D M S
July 16 1884
Scale 200 ft to 1 in Va 14° 20' E

U. S. Surveyor General's Office,

Tucson, Arizona, February 18th 1884The foregoing field notes of the survey of the Cactus

Mining Mill site situate in
 the Tp 15 N, R 4 E Mining District, Yavapai
 County, Arizona, claimed by The Conger Mining
Company

survey executed by W. B. Foster Deputy

Surveyor, under instructions from this office, having been critically examined
 and the necessary corrections and alterations made, the said field notes and
 the survey they describe are hereby approved.

Royal C. Johnson
 Surveyor General.