

M  
S  
-

0

0

6

0

3

6007

LOT NO 46

SURVEY NO 603

Field Notes

of the survey of the

"Doyology"

Mining Claim

Situate in Silver Bell mining district.

County of Pima and in Sec. approx, Tp. 12 S

Range 8 E, of the Gila and Salt River Meridian.

ARIZONA.

Claimed by The Doyology Group Mining Company

Survey executed by Geo J Roskrige U.S. D. S.

Under instructions dated December 13 1883

Survey commenced " 16 1883

Survey completed " 16 1883

# PRELIMINARY OATHS

FOR SURVEYS OF MINING CLAIMS AND MILL SITES.

WE, James T. Lyons and Geo: W. Richards  
do solemnly swear that we will faithfully execute the duties of Chain Carriers: that we will level the chain upon uneven ground, and plumb the tally pins, whether by sticking or dropping the same; that we will report the true distance to all notable objects, and the true length of all lines that we assist in measuring, to the best of our skill and ability.

James T. Lyons  
Geo: W. Richards

SWORN to and subscribed before me, this 15<sup>th</sup> day  
of December 1883

George Roskruse  
Notary public

I, W. H. Moore  
do solemnly swear that I will well and truly perform the duties of Flagman  
and Axeman, according to instructions given me,  
to the best of my skill and ability.

W. H. Moore

SWORN to and subscribed before me, this 15<sup>th</sup> day  
of December 1883

George Roskruse  
Notary public

Field Notes  
of the Survey of the  
Doe Ollidy

Mining Claim  
in the Silver Bell Mining  
District, Pima County  
Arizona.

Claimed by the Toxicology  
Group Mining Company -

Surveyed by George Frostruge  
U.S. Deputy Mineral Surveyor,

Under instructions from the  
Surveyor General, of date  
December 13<sup>th</sup> 1883 -

Survey commenced Dec 16. 1883  
" completed Dec 16. 1883

Description of Survey

Beginning at the Initial  
mon. mentioned in location  
notice and marking the  
Westerly end centre of claim,  
This mon. also marks the East-  
erly end centre of the True (Lot no 45  
Blue Mining Claim) and  
is a post 4 x 4 in 4 ft long  
set 1 1/2 ft in ground, and  
surrounded with a mound  
of Stone - marked on N. W. side  
of post J. B. S. M. No 1, Snow-  
mark post on Easterly side  
D. O. S. M. No 1 -  
Large rock in place, marked

Feet with a X cut 1 foot long - bears  
 $N 45^{\circ} 30' W$  6 feet distant -  
 a cut  $12' \times 5' \times 4'$  ft bears  $S 84^{\circ} 40'$   
 $\& 223$  feet distant  
 a cut  $6' \times 12'$  30 feet deep  
 bears  $S 85^{\circ} 15'$   $\& 260$  ft. dist.  
 a shaft  $4' \times 6'$  6 ft deep bears  
 $S 69^{\circ} 30'$   $\& 95$  feet dist. -  
 Discovery shaft  $4' \times 6'$  17 feet  
 deep bears  $S 72^{\circ} 45'$   $\& 385$  ft  
 distant -  
 a shaft  $4' \times 6'$  15 feet deep  
 bears  $S 70^{\circ} 20'$   $\& 1255$  ft dist.  
 a cut  $5' \times 12'$  20 ft deep bears  
 $S 41^{\circ}$   $\& 135$  feet distant -

Thence  $S 17^{\circ} 15' W$   
 Var  $13^{\circ} 30'$  East

100 Ravine bears S. W.

291 Intersect northerly side line  
 of the Detroit Mining Claim  
 Lot  $N^{\circ} 44$   $N 81^{\circ} 25' W$ , 773 ft  
 from the northeasterly cor.  
 of said claim marked D.  
 M. C. N. E. cor  $N^{\circ} 2$  -

300 To loc. mon. marking the  
 S.W. cor of claim which is  
 also the S. E. cor of the True  
 Blue Mining Claim <sup>Lot No 45</sup> and  
 is marked by a post  $4 \times 4$  ins  
 $4$  ft long  $1\frac{1}{2}$  ft inground  
 and surrounded by a  
 monument of stones. marked  
 on N side J. B. No VI. and which  
 I now mark on S. E. side  
 D. O. No 11 -

U. S. Min. Mon No 11 Silver  
 Bell Mining District bears  
 $S 58^{\circ} 05' W$  850 ft distant -  
 No other bearings available.

Thence  $S 72^{\circ} 45'$   $\&$   
 Var  $13^{\circ} 30'$  East

335 Ravine 10 ft deep bears South.

Handwritten text, likely bleed-through from the reverse side of the page. The text is mirrored and difficult to decipher but appears to contain several lines of cursive writing.

Feet with a x cut 1 foot long - bears  
 N 45° 30' W 6 feet distant -  
 a cut 12' x 5' x 4 ft bears S 84° 40'  
 E 223 feet distant  
 a Cut 6' x 12' 30 feet deep  
 bears S 85° 15' E 260 ft. dist.  
 a Shaft 4' x 6' 6 ft deep bears  
 S 69° 30' E, 95 feet dist. -  
 Discovery Shaft 4' x 6' 17 feet  
 deep bears S 72° 45' E 385 ft  
 distant -  
 a Shaft 4' x 6' 15 feet deep  
 bears S 70° 20' E 1255 ft dist.  
 a. cut 5' x 12' 20 ft deep bears  
 S 41° E 135 feet distant -

Thence S 17° 15' W  
 Var 13° 30' East

- 100 Ravine bears S. W.
- 291 Intersect northerly side line  
 of the Detroit Mining Claim  
 Lot n° 44 N 81° 25' W, 773 ft  
 from the northeasterly cor.  
 of said claim marked D.  
 M. C. N. E. cor n° 2 -
- 300 To loc. mon. - marking the  
 S. W. cor of claim which is  
 also the S. E. cor of the True  
 Blue Mining Claim; <sup>Lot n° 45</sup> and  
 is marked by a post 4 x 4 ins  
 4 ft long 1 1/2 ft inground  
 and surrounded by a  
 monument of stones. marked  
 on N side J. B. n° VI. and which  
 I now mark on S. E. side  
 D. O. n° 11 -  
 U. S. Mon n° 11 Silver  
 Bell Mining District bears  
 S 58° 05' W 850 ft distant -  
 No other bearings available.

Thence S 72° 45' E  
 Var 13° 30' East

335 Ravine 10 ft deep bears South.

- Feet  
 592 Ravine 12 ft deep bears South.  
 785 Intersect Southeasterly end  
 line of the Detroit mining  
 claim Lot  $N^{\circ} 44 S. 8^{\circ} W$   
 124 feet from the northeasterly  
 corner of said claim -  
 marked D.M.C. N.E. cor  $N^{\circ} 11$   
 1070 Centre of Wash 35 ft wide  
 bears South.  
 1500 To loc. mor. where I set a  
 post  $4 \times 4$  ins 4 ft long  $1\frac{1}{2}$   
 ft in ground and surrounded  
 same with mound of stone.  
 post marked D. O.  $N^{\circ} 111$ .  
 This is also the N.E. cor of the  
 Dolly Tarden mining claim.  
 No bearings available.

Thence  $N 17\frac{1}{4}^{\circ} E$

Var  $13^{\circ} 30'$  East

- 300 To loc. mor. for Easterly end  
 center of claim, where I set a  
 post  $4 \times 4$  ins 4 ft long  $1\frac{1}{2}$  ft  
 in ground and surrounded  
 same with mound of stone.  
 post marked D. O.  $N^{\circ} 114$ .  
 No bearings available -

Thence  $N 17\frac{1}{4}^{\circ} E$  (same course)

Var  $13^{\circ} 30'$  East

- 300 To loc. mor. where I set a  
 post  $4 \times 4$  ins 4 ft long  $1\frac{1}{2}$  ft  
 in ground and surrounded  
 same with mound of stone  
 post marked D. O.  $N^{\circ} 115$ .

Thence  $N 72^{\circ} 45' W$

Var  $13^{\circ} 30'$  East

- 315 Centre of Wash 20 ft wide  
 bears South.  
 1500 To loc. mor. marking the  
 N.W. cor of claim which is  
 also the N.E. cor of the True



Feet Blue Mining Claim, <sup>Lot No 45</sup> and  
 is marked by a post 4x4  
 ins 4 ft long 12 ft in ground  
 and surrounded by a mound  
 of stones - marked on N side  
 J. B. 7211 - and which I now  
 mark on S.E. side D. O. 72  
 VI -

No bearings available -

Thence  $517^{\circ}15'N$   
 for  $13^{\circ}30'$  East

300 To iron and post D. O. 17272  
 - place of beginning -

### Area

Total area of Claim - 20.66 a  
 less conflict not claimed  
 with Lot No 44 ~~~~~ } 2.72 -  
 Net area ~~~~~ 17.94 acres

### Location

This claim is located in  
 the Silver Bell Mining Dist  
 pinna Co. A.T. and is about  
 600 feet north of the Young  
 America Mining Claim  
 Lot No 40. It is bounded East  
 by the Spring mine, South  
 by the Dolly Varden and the  
 Detroit Lot No 44 and on  
 West by the True Blue Min.  
 Claims -

The surface is rough, there  
 is no timber or grass on the  
 claim - The land is  
 unsurveyed by the U.S.

7  
5

## Improvements

made upon this claim  
by claimants or grantors  
consist of a Discovery shaft  
4' x 6' 17 ft deep  $572^{\circ}45'E$ . 385 ft  
from post D. O. J. M. 721 -

a cut 12 x 5 x 4 ft  $584^{\circ}40'E$   
223 ft from post D. O. J. M. 701 -

a cut 6 x 12' 30 ft deep  $585^{\circ}$   
15'E 260 ft from post D. O. J. M. 721 -

a shaft 6' x 4' 6 ft deep  $569^{\circ}$   
30'E - 95 ft from post D. O. J. M. 721

a shaft 4' x 6' - 15 ft deep  $570^{\circ}20'E$   
1255 ft from post D. O. J. M. 721 -

a cut 5' x 12' 20 ft deep  $541^{\circ}E$   
135 ft from post D. O. J. M. 721 -

And I hereby certify that the  
value of said improvements  
exceeds the sum of \$500 -

There have been no improvements  
made by other parties on this  
claim -

Instruments used a Young  
and Sons Transit, and  
steel tape -

Lat and courses taken  
by observation on Polaris -

George H. Kestring

U. S. Deputy Minr. Sur<sup>r</sup>

Tuesm Dec 20<sup>th</sup> 1883

5

FINAL OATHS FOR SURVEYS OF MINING CLAIMS & MILL SITES.

A LIST of the names of individuals employed to assist in running, measuring, or marking the lines and corners described in the foregoing field-notes of the survey of The Doe Olligy Mining Claim located in Silver Bell Mining District, Pima County, Arizona, showing the respective capacities in which they acted.

James J. Lyons Chainman.  
G. W. Richards Chainman.  
W. H. Moore } Axeman.  
Flagman.

WE hereby certify that we assisted George J. Roskruge U. S. Deputy Surveyor, in surveying the Doe Olligy Mining Claim claimed by The Doeology Group Mining Company located in Silver Bell Mining District, Pima County, and in Township No. \_\_\_\_\_ Range No. \_\_\_\_\_ of the Gila and Salt River base and meridian, Arizona, and that said survey has been in all respects, to the best of our knowledge and belief, well and faithfully executed, and the boundary monuments planted according to the instructions furnished by the Surveyor General.

James J. Lyons Chainman.  
G. W. Richards Chainman.  
W. H. Moore Axeman.  
Flagman.

SWORN TO AND SUBSCRIBED before me this 18<sup>th</sup> day of Decr 1883

George J. Roskruge  
Notary public

I, Geo: J. Roskruge U. S. Deputy Surveyor, do solemnly swear that, in pursuance of instructions from the U. S. Surveyor-General for Arizona, bearing date the 13<sup>th</sup> day of December 1883, I have well, faithfully and truly, in my own proper person, and in strict conformity with the instructions furnished by the Surveyor-General and the laws of the United States, surveyed all those portions of Doe Olligy Mining Claim claimed by The Doeology Group Mining Company located in Silver Bell Mining District, Pima County, Arizona, as are represented in the foregoing field-notes as having been surveyed under my directions; and I do further solemnly swear that all the corners of said surveys have been established and perpetuated in strict accordance with the instructions furnished me, and that the foregoing are the true and original field notes of such surveys.

George J. Roskruge Deputy Surveyor.

SWORN TO AND SUBSCRIBED before me this 19<sup>th</sup> day of Decr 1883

John Gardner  
Notary Public

AFFIDAVIT OF FIVE HUNDRED DOLLARS IMPROVEMENTS.

We, Jas. T. Lyons and G. W. Richards  
of lawful age, being first duly sworn according to law, depose and say that we are acquainted with  
the Dose Olligy  
\_\_\_\_\_ mining claim, situate in Silver Bell  
\_\_\_\_\_ Mining District, Pima County, Arizona  
Territory, for which The Doxology Group Mining Co  
has made application for survey prior to application for patent under the provisions of the Act of  
Congress approved May 10, 1872, and that the labor done and improvements made thereon by the  
applicant S. and their grantor S. exceed Five Hundred Dollars in value, and further that we are  
not personally interested in said mine.

Jas. T. Lyons  
G. W. Richards

TERRITORY OF ARIZONA, }  
County of Pima } SS.

SWORN AND SUBSCRIBED before me this 18<sup>th</sup>  
day of Dec<sup>r</sup> 1883

George Roskruse  
Notary public

Dox Olligy.

# LOCATION NOTICE.

NOTICE IS HEREBY GIVEN, That the undersigned, in compliance with the requirements of the Mining Act of Congress approved May 10, 1872, have this day located and claim 1500 hundred linear feet along the course of this lead, lode, or vein of mineral bearing quartz and 300 hundred feet in width on each side of the middle of said lead, lode, or vein, situate in the Silver Belt Mining District, County of Pima Arizona, and more particularly described as follows, to-wit:

COMMENCING at this monument of stones, being the center of the west end of claim, and upon which this notice is posted; thence South 300 hundred feet to a monument of stones; thence East 1500 hundred feet to a monument of stones; thence North 300 hundred feet to a monument of stones, being the center of East end of claim; thence North 300 hundred feet to a monument of stones; thence West 1500 hundred feet to a monument of stones; thence South 300 hundred feet to place of beginning.

THIS CLAIM being situated on the west side of Spring Canyon in the Young America Mountain about one fourth of a mile North of the Young America Mine, and joins on the west of the Spring Mine.

and shall be known as the Dox Olligy Mine.

Located February 24, 1880.

By J. M. C. Elliott

Filed and recorded at request of J. H. Lucas April 7 A.M. 1880, at 1.20 P.M.

J. W. Carpenter, County Recorder

per M. M. Kemmer, Deputy

TERRITORY OF ARIZONA, }  
County of Pima, } ss.

I, CHAS. R. DRAKE, County Recorder in and for the County of Pima, do hereby certify that the above and foregoing is a full true and correct copy of Location Notice of the Doxology Mine

as appears of Record now in my Office in Book L. Records of Mines Pages 133 & 134.

IN WITNESS WHEREOF, I have hereunto set my hand and affixed my official seal, at my office in Tucson, this 13<sup>th</sup> day of December A. D. 1883.

Chas R Drake  
County Recorder.



# Plat

of the Survey of the

## Doe Elligz Mining Claim

Claimed by the Doxology Group Mining Co

Surveyed by George J. Rostking, U.S.D.M.S.

16<sup>th</sup> & 17<sup>th</sup> Dec<sup>r</sup> 1883

Scale 200ft to 1 inch

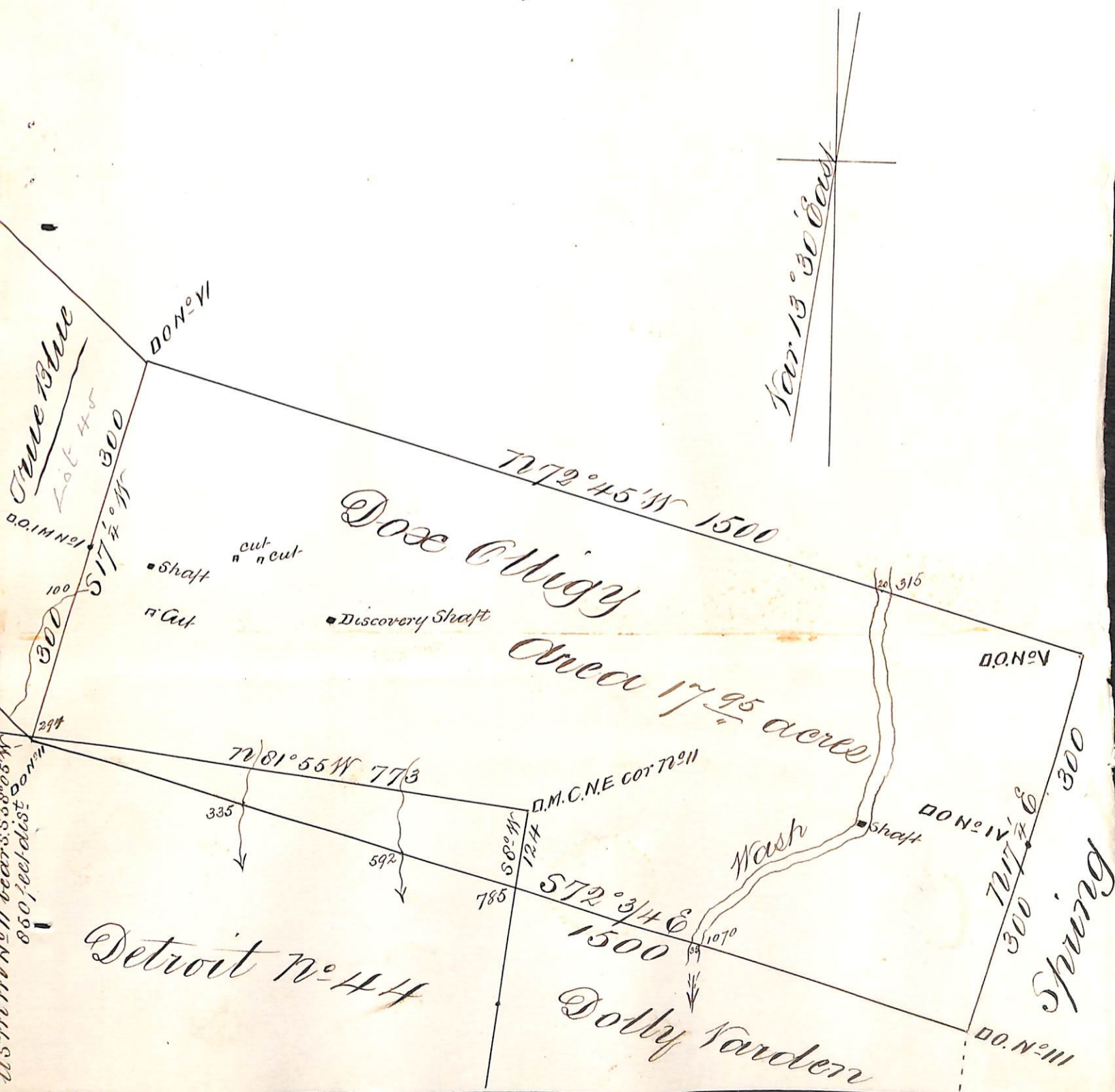

U. S. Surveyor General's Office.

Tucson, Arizona, February 13<sup>th</sup> 1884

The foregoing field notes of the survey of the Dox Ollig  
Mining Claim situate in  
the Silver Bell Mining District, Pima  
County, Arizona, claimed by The Doxology Group  
Mining Company  
survey executed by Geo. J. Roskrutz Deputy  
Surveyor, under instructions from this office, having been critically examined  
and the necessary corrections and alterations made, the said field notes and  
the survey they describe are hereby approved.

Royal A. Johnson  
Surveyor General.