

M
S
-

0

0

6

0

4

LOT NO. 47

SURVEY NO. 604

Field Notes

of the survey of the

"Dolly Varden"

Mining Claim

Situate in Silver Bell mining district.

County of Pima and in Sec. app, Tp. 12 S

Range S E, of the Gila and Salt River Meridian.

ARIZONA.

Claimed by The Dohology Group Mining Company

Survey executed by George J Roskrige U.S. D. S.

Under instructions dated December 13 1883

Survey commenced " 17 1883

Survey completed " 18 1883

PRELIMINARY OATHS

FOR SURVEYS OF MINING CLAIMS AND MILL SITES.

WE, James T. Lyons and G. W. Richards
do solemnly swear that we will faithfully execute the duties of Chain Carriers: that we will level the chain upon uneven ground, and plumb the tally pins, whether by sticking or dropping the same; that we will report the true distance to all notable objects, and the true length of all lines that we assist in measuring, to the best of our skill and ability.

James T. Lyons
G. W. Richards

SWORN to and subscribed before me, this 15th day

of December 1883

George Roskuse
Notary public

I, W. H. Moore
do solemnly swear that I will well and truly perform the duties of Flagman
and Axeman according to instructions given me,
to the best of my skill and ability.

W. H. Moore

SWORN to and subscribed before me, this 15th day

of December 1883

George Roskuse
Notary public

Field Notes
of the Survey of the
Dolly Varden
Mining Claim

Situate in Silver Bell Mining
District Pima County.
Arizona Territory

Claimed by the Doxology Group
Mining Company

Surveyed by Geo. J. Roskruger
U. S. Deputy Mineral Surveyor
under instructions from the Surveyor
General bearing date 13th December
1883

Survey Commenced 17 Dec. 1883
" Completed 18 Dec. 1883

Description of Survey
Beginning at the initial monument.
mentioned in location notice and
marking the westerly end Centre
of Claim. Which monument is also the
Easterly end Centre of the Detroit
Mining Claim Lot No. 44 and is a
post 4 ft long 4 in diam. set 1/2 feet
in the ground and surrounded with
a mound of stones.

Post marked on the Westerly
Side D. M. C. E. cen. lot which I mark
on the Easterly Side D. V. I. M. No. 1
and from which the discovery shaft
4x6 by 11 ft. deep br. S $77^{\circ} 46' 6''$ E 684
ft. dist.

U. S. M. M. No. 2 Silver Bell Mining
Dist br. S $88^{\circ} 35' N$ 1448 ft distant
no other bearing available

feet Thence $N 8^{\circ} E$
 Var $13^{\circ} 30'$ East

176 To location monument in the South side line of the Coxolliqy mining claim, ^{Lot No 46} where I set a post 4×4 in 4 ft long $1\frac{1}{2}$ ft in ground and surrounded same with a monument of stone - post marked D. T. No. 11 -
 A cut $8 \times 3 \times 22$ ft bears $S 64^{\circ} 30' E$ 268 feet distant -
 An adobe house 24×15 ft bears $S 35^{\circ} 30' E$ 353 feet distant -
 N.E. cor of the Detroit Mining Claim Lot No 44 bears $N 8^{\circ} E$ 124 ft dist:
 Thence $S 72^{\circ} 45' E$
 Var $13^{\circ} 30'$ East -

285 Centre of wash 35 ft wide bears S
 715 To location monument, and also the S.E. cor of the Coxolliqy mining claim, ^{Lot No 46} which is a post 4×4 in 4 ft long set $1\frac{1}{2}$ ft in the ground and surrounded by a monument of stones. marked on the north side D. O. No. 111 - and which I now mark on the South side D. T. No. 111
 No bearings available -
 Thence $S 8^{\circ} N$
 Var $13^{\circ} 30'$ East

116 To location monument for East end centre of claim where I set a post 4×4 in 4 ft long $1\frac{1}{2}$ ft in ground and surrounded same with a monument of stone. post marked D. T. No. 14.
 Shaft $6 \times 4 - 11$ ft deep bears $N 77^{\circ} 40' N$ 28 ft distant - no other bearings available -
 Thence $S 8^{\circ} N$ (same course)
 Var $13^{\circ} 30'$ East

73 To location monument on the North side line of the Young America

Feet Mining Claim Lot No 40 where I set a post 4x4 in 4 ft long 1 1/2 ft in ground and surrounded same with monument of stone. Post marked D.V. No 1.

The N.E. cor of the Young America Mining Claim Lot No 40 bears $589^{\circ}30'E$ 46 feet distant - no other bearings available -

Thence $N 89^{\circ}30' W$

Var $13^{\circ}30' E$ east

335 Along North side line of the Young America Mining Claim Lot No 40 - To centre of Wash 30 ft wide course South -

711 To location monument, and also the S.E. cor of the Detroit Mining Claim Lot No 44 - which is a post 4x4 in 4 ft long 1 1/2 ft in ground and surrounded by mound of stone - marked on the West side D.M.C. & E cor No VII. and which I mark on the East side D.V. No VI. no bearings available -

Thence $N 8^{\circ} E$

Var $13^{\circ}30' E$ east

222 To monument and post D.V. 1 Mt. No 1. place of beginning -

Area

Total Area of Claim 4.81 acres

Location

This claim is located in the Silver Bell Mountain - It is bound^d north by the Doebblig - South by the Young America and West by the Detroit Mining Claim - The surface is rough and rocky - no Timber or grass on the claim - Land unsurveyed -

Feet

Improvements -

Made upon this claim by the claimants or grantors consist of a Discovery Shaft 6' x 4' - 11 ft deep $577^{\circ} 40' E$ 884 feet from the Initial monument -

A Cut 22 x 8 x 3 ft. $S 64^{\circ} 30' E$. 268 ft distant from post marked D.V. No 11
An Adobe House 24 x 15 ft - 2 rooms and covered with a Shingle Roof bears $S 35^{\circ} 30' E$ 353 ft distant from last mentioned post -

And I hereby Certify that the value of said improvements exceed the sum of Five hundred dollars -

There has been no improvements made by other parties on this claim -

Instruments used a Young and Sons Transit and a steel tape -

Variation and course taken by observation on polaris -

George Haskins

U. S. Deputy Min. Sur.

Tucson 20th Dec 1883

FINAL OATHS FOR SURVEYS OF MINING CLAIMS & MILL SITES.

A LIST of the names of individuals employed to assist in running, measuring, or marking the lines and corners described in the foregoing field-notes of the survey of The Dolly Varden Mining Claim located in Silver Bell Mining District, Pima County, Arizona, showing the respective capacities in which they acted.

Geo. J. Lyons Chainman.
Geo. W. Richards Chainman.
W. H. Moore Axeman.
Flagman.

WE hereby certify that we assisted George J. Roskrug U. S. Deputy Surveyor, in surveying the Dolly Varden Mining Claim claimed by The Doxology Group Mining Company located in Silver Bell Mining District, Pima County, and in Township No. _____ Range No. _____ of the Gila and Salt River base and meridian, Arizona, and that said survey has been in all respects, to the best of our knowledge and belief, well and faithfully executed, and the boundary monuments planted according to the instructions furnished by the Surveyor General.

Geo. J. Lyons Chainman.
Geo. W. Richards Chainman.
W. H. Moore Axeman.
Flagman.

SWORN TO AND SUBSCRIBED before me this 18th day of Decr 1883

George J. Roskrug
notary public

I, Geo. Roskrug U. S. Deputy Surveyor, do solemnly swear that, in pursuance of instructions from the U. S. Surveyor-General for Arizona, bearing date the 13 day of December 1883, I have well, faithfully and truly, in my own proper person, and in strict conformity with the instructions furnished by the Surveyor-General and the laws of the United States, surveyed all those portions of the Dolly Varden Mining Claim claimed by The Doxology Group Mining Company located in Silver Bell Mining District, Pima County, Arizona, as are represented in the foregoing field-notes as having been surveyed under my directions; and I do further solemnly swear that all the corners of said surveys have been established and perpetuated in strict accordance with the instructions furnished me, and that the foregoing are the true and original field notes of such surveys.

George J. Roskrug Deputy Surveyor.

SWORN TO AND SUBSCRIBED before me this 19th day of Decr 1883

John Gardiner
Notary Public

AFFIDAVIT OF FIVE HUNDRED DOLLARS IMPROVEMENTS.

We, Joe T. Lyons and G. W. Richards
of lawful age, being first duly sworn according to law, depose and say that we are acquainted with
the Dolly Tardern
_____ mining claim, situate in Silver Bell
_____ Mining District, Pima County, Arizona
Territory, for which The Doolough Group Mining Co
has made application for survey prior to application for patent under the provisions of the Act of
Congress approved May 10, 1872, and that the labor done and improvements made thereon by the
applicant S. and the grantor S. exceed Five Hundred Dollars in value, and further that we are
not personally interested in said mine.

Joe T. Lyons
G. W. Richards

TERRITORY OF ARIZONA, }
County of Pima } SS.

SWORN AND SUBSCRIBED before me this 18th
day of Dec 7 1883

George Raskin
Notary public

TERRITORY OF ARIZONA, }
County of Pima, } ss.

I, CHAS. R. DRAKE, County Recorder in and for the County of Pima, do hereby certify that the above and foregoing is a full true and correct copy of Relocation of the Dolly Varden Claim, as filed for Record in my Office this day.

~~as appears of Record now in my Office in Book~~ Pages

IN WITNESS WHEREOF, I have hereunto set my hand and affixed my official seal, at my office in Tucson, this 13th day of December, A. D. 1883

Chas R Drake
County Recorder.



Dolly Varden

Re-LOCATION NOTICE.

NOTICE IS HEREBY GIVEN, That the undersigned, in compliance with the requirements of the Mining Act of Congress approved May 10, 1872, has this day located and claim ^{more or less} 800 hundred linear feet along the course of this lead, lode, or vein of mineral bearing quartz and ^{more or less} 200 feet in width on each side of the middle of said lead, lode, or vein, situate in the Silver Belle Mining District, County of Pima, Terr. of Arizona, and more particularly described as follows, to-wit:

COMMENCING at this monument of stones, being the center of the westerly end of claim, and upon which this notice is posted; thence ^{more or less} Northwesterly two hundred feet to a monument of stones; thence ^{more or less} Southeasterly 800 feet to a monument of stones; thence ^{more or less} Southerly 100 feet to a monument of stones, being the center of the easterly end of claim; thence ^{more or less} Southerly 100 feet to a monument of stones; thence ^{more or less} westerly 800 feet more or less feet to a monument of stones; ^{and} thence ^{more or less} 200 feet more or less feet to place of beginning.

THIS CLAIM is bounded on the north by the Doxology claim; south by the Young America claim and west by the Detroit mining claim, and the initial monument is about 550 feet northeasterly from the Stone House on the Detroit claim by the trail which leads from the Stone House to the Spring on the Doxology claim. This is a relocation of the Dolly Varden claim made by W.W. Ormsby and others on the 21st day of March 1881, the notice of which is recorded in Book P of Records of Mines of Pima County, at Page 406, by the undersigned which is now the owner, for the purpose of correctly describing the boundaries and location. and shall be known as the ~~Doxology~~ Mine.

~~Located~~ Dated Dec. 13, 1883.

The Doxology Group Mining Company
By F.W. Davis, Agent.

Filed and recorded at request of T.L. Stiles Dec 13th A.D. 1883, at 10 30 A.M.
Chas R Drake, County Recorder.

Plot
of the Survey of the

Goldy Tarders Mining Claim

Claimed by the Geology Group Mining Co

Surveyed by George J. Robinson

U.S. Deputy Min. Sur

17th Dec 1883

Scale 200ft to 1 inch

Goose Chugy
Lot 46

Detroit

Lot 44

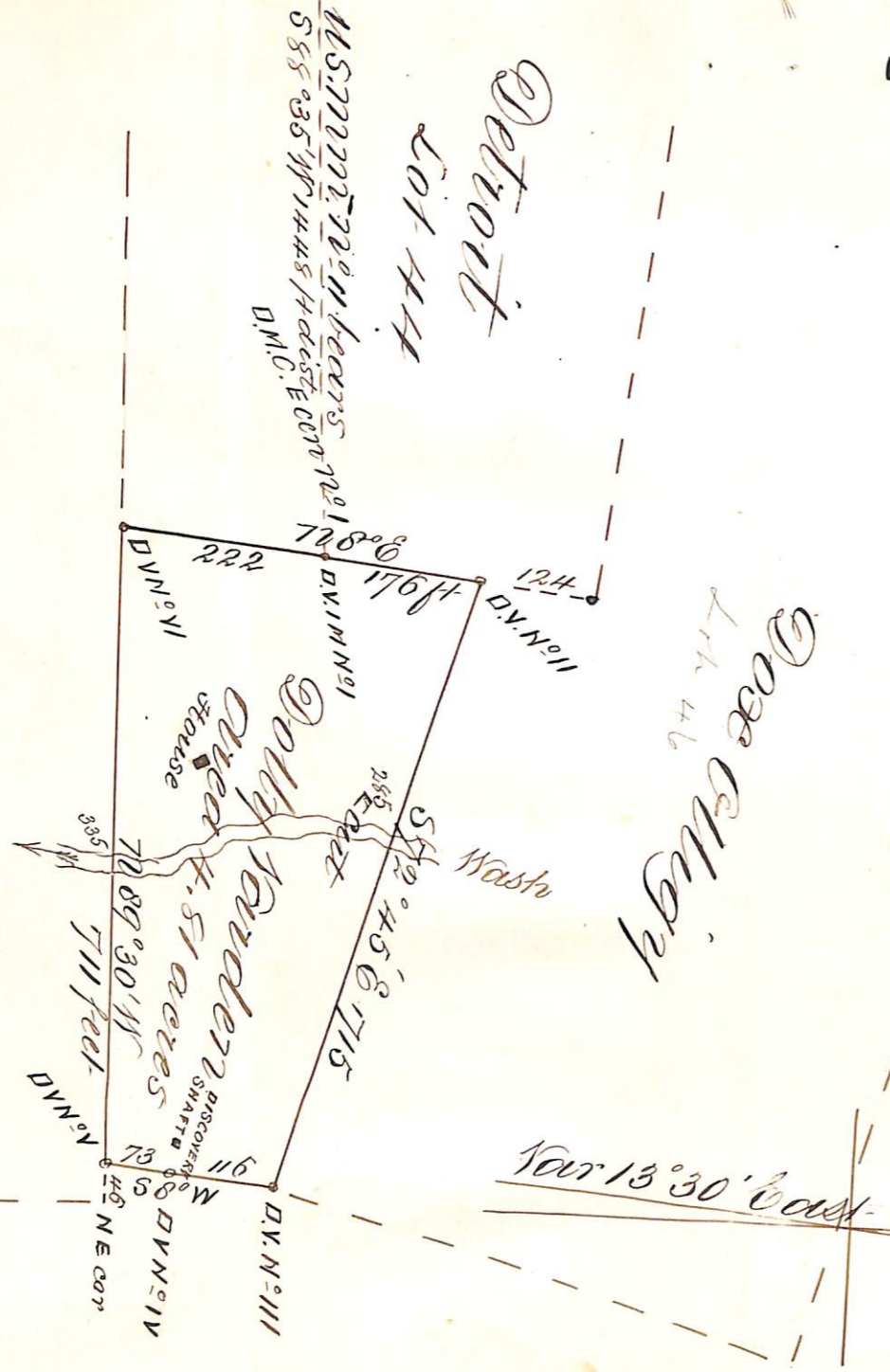

U.S. 222222 2200 ft. bears
555° 35' 14" 448 ft. east
D.M.C.

Young America

Lot No. 40

U. S. Surveyor General's Office.

Tucson, Arizona, February 13th 1884

The foregoing field notes of the survey of the *Wolly Varden*
 Mining Claim situate in
 the *Silver Bell* Mining District, *Pima*
 County, Arizona, claimed by *The Doyology Group Mining*
Company
 survey executed by *George J. Postkuge* Deputy
 Surveyor, under instructions from this office, having been critically examined
 and the necessary corrections and alterations made, the said field notes and
 the survey they describe are hereby approved.

Rowland Johnson
 Surveyor General.

UNITED STATES DEPARTMENT OF THE INTERIOR
BUREAU OF LAND MANAGEMENT
ARIZONA STATE OFFICE

9605 (942)
M.S. 604

NOTICE OF CANCELLATION OF MINERAL SURVEY

The Dolly Varden lode, Mineral Survey No. 604, located in section 11, Township 12 South, Range 8 East, Gila and Salt River Meridian, Arizona, is hereby canceled.

This claim has not been filed with the Arizona State Office, Bureau of Land Management, in accordance with Section 314, 90 STAT. 2769, (43 U.S.C. 1744).

This cancellation was necessitated to facilitate a proposed land exchange with ASARCO Incorporated and to clear the record.

The Mineral Survey Plat should be noted as follows:

"Dolly Varden lode, M.S. 604 was canceled January 30, 1992, by memo 9605 (942) M.S. 604, which is now a part of the original field notes."

January 30, 1992
Date



Chief Cadastral Surveyor of Arizona

UNITED STATES DEPARTMENT OF THE INTERIOR
BUREAU OF LAND MANAGEMENT
ARIZONA STATE OFFICE

9605 (922-TR)

January 16, 1992

Memorandum

To: Chief, Branch of Cadastral Survey
From: Deputy State Director, Mineral Resources
Subject: Mining Claim Verification

This is in response to your request for verification of mining claims in sections 3, 4, 5, 10, 14 and 15, T. 12 S., R. 8 E., section 35, T. 16 S., R. 12 E., sections 2 and 11, T. 17 S., R. 12 E., G&SRM. See the attachment for a list of the Survey Numbers, Claim Names, and Case File Serial Numbers (if available) and Status. So that the Mineral Surveys may or may not be canceled, we have checked if all of the lodes were recorded as required under FLPMA and that the annual assessment work has been kept up to date.

If you have any questions, please contact Tom Reitmeyer at extension 358.

Carol Busque

1 Attachment
1 - UNPATENTED CLAIMS (SURVEYED)(2 pp)

UNPATENTED CLAIMS (SURVEYED)

TOWNSHIP 12 SOUTH, RANGE 8 EAST
Sections 3, 4, 5, 10, 14 and 15

<u>Claim No. and Name:</u>	<u>Serial Number:</u>	<u>Status:</u>
396	Blue Coat	Not filed under FLPMA
398	Old Boot	Not filed under FLPMA
496	Detroit	Not filed under FLPMA
604	Dolly Varden	Not filed under FLPMA
2799	Equity	Not filed under FLPMA
4157	Mountain Dew	Not filed under FLPMA
4749	May No. 8	AMC 48528
4750	May 46	AMC 48559
	May 47	AMC 48560

TOWNSHIP 16 SOUTH, RANGE 12 EAST
Section 35

<u>Claim No. and Name:</u>	<u>Serial Number:</u>	<u>Status:</u>
4548	Louis No. 13	AMC 24407
	Lime No. 1	AMC 24408
	Lime No. 4	AMC 24409
	Yaqui	AMC 24410
	Algonquin	AMC 24411
	Iriquois	AMC 24412
	Pueblo	AMC 24413
	Acoma	AMC 24414
	Pima	AMC 24415
	Yuma	AMC 24416
	Yavapai	AMC 24417
	Mohave	AMC 24418
	Gila	AMC 24419
	Blackfoot	AMC 24420
	Key	AMC 24421
4584	Ute	AMC 24403
	Piute	AMC 24404
	Hopi	AMC 24406
	Comanche	AMC 24405
4583	Contact	AMC 24402
	Gypsy	AMC 24401
	Hogle Fraction	AMC 24398
	Hogle #1	AMC 24397
	Bolsa	AMC 24399
	Jupiter No. 2	Not filed under FLPMA
	Fracton 4	
3737	Two Boys	Not filed under FLPMA

TOWNSHIP 17 SOUTH, RANGE 12 EAST
Sections 2 and 11

<u>Claim No. and Name:</u>	<u>Serial Number:</u>	<u>Status:</u>
3726 Elda B.		Not filed under FLPMA
1650 Gen No. 1 San Xavier		Not filed under FLPMA
2294 Vulcan No. 5		Not filed under FLPMA
2237 Prince Rupert	AMC 5922	91 assessment on file
4295 Staple	AMC 5917	91 assessment on file
4583 Jupiter Fraction No. 2		Not filed under FLPMA
4583 Hogle Fraction	AMC 24398	Closed March 7, 1989
4548 Blackfoot	AMC 24420	Closed March 7, 1989
3730 Red Oxide No. 3		Not filed under FLPMA

UNITED STATES DEPARTMENT OF THE INTERIOR
BUREAU OF LAND MANAGEMENT
ARIZONA STATE OFFICE

9605 (942)
M.S. 604

NOTICE OF CANCELLATION OF MINERAL SURVEY

The Dolly Varden lode, Mineral Survey No. 604, located in section 11, Township 12 South, Range 8 East, Gila and Salt River Meridian, Arizona, is hereby canceled.

This claim has not been filed with the Arizona State Office, Bureau of Land Management, in accordance with Section 314, 90 STAT. 2769, (43 U.S.C. 1744).

This cancellation was necessitated to facilitate a proposed land exchange with ASARCO Incorporated and to clear the record.

The Mineral Survey Plat should be noted as follows:

"Dolly Varden lode, M.S. 604 was canceled January 30, 1992, by memo 9605 (942) M.S. 604, which is now a part of the original field notes."

January 30, 1992
Date



Chief Cadastral Surveyor of Arizona