

M
S
-

0
0
6
1
8

LOT NO. 158

SURVEY NO. 618

Field Notes

of the Survey of the

"Mannie"

Mining Claim

Situate in Tombstone Mining District.

County of Cochise and in Sec. _____, Tp. 20 S.

Range 22 E., of the Gila and Salt River Meridian.

ARIZONA.

Claimed by Mannie & Treasure Hill G. & S. Mining Co.

Survey executed by C. S. Batterman U. S. D. S.

Under instructions dated Feb 20 1884

Survey commenced " 23 1884

Survey completed Mch 6 1884

PRELIMINARY OATHS

FOR SURVEYS OF MINING CLAIMS AND MILL SITES.

~~we~~ I - F. M. Dunshee and

do solemnly swear that ~~we~~^I will faithfully execute the duties of Chain Carriers ^{and Flag man} that we will level the chain upon uneven ground, and plumb the tally pins, whether by sticking or dropping the same; that we will report the true distance to all notable objects, and the true length of all lines that we assist in measuring, to the best of our skill and ability.

F. M. Dunshee

SWORN to and subscribed before me, this 25 day

of February 1884

W. M. ...
Notary Public

I, _____

do solemnly swear that I will well and truly perform the duties of _____

_____ according to instructions given me,
to the best of my skill and ability.

SWORN to and subscribed before me, this _____ day

of _____ 188 _____

Field Notes
 of the survey of the
 Mamie Mining Claim.
 in Tombstone Mining District County of Cochise
 Arizona
 Claimed by the Mamie and Treasure
 Hill Gold and Silver Mining Company.

Surveyed by C. S. Battersman
 U. S. Deputy Mineral Surveyor, under
 instructions from the Surveyor General
 of date of February 20th 1884

Survey Commenced Feby 25th 1884
 " Completed March 6th "

Description of Survey

Beginning at the initial monument
 mentioned in the location notice, and
 marking the Northerly end center of
 claim, where I set a post 4" x 4" x 5"
 and surrounded the same by a mound
 of stones. Post Marked Mamie No 1

Shaft 4' x 6' - 22.40 bears S 74° - 05' W
 Dist - 22.40 feet

Shaft 4' x 6' - 10.00 bears S 84° - 58' W 133.52 ft

Shaft 4' x 6' - 11.00 bears S 39° - 28' W 205.54 ft

Thence N 51° - 05' W

Var 11° - 47' E

9. To center of shaft - 6' x 6' - 3.00
 52. To center of Charleston and Tombstone Road.
 300 To where location mon. marking U. S. Cor
 once stood, the same being demolished at
 date of survey, where I set a post
 4" x 4" x 5" and surrounded same by mound
 of stone. Post Marked Mamie No 2.

U. S. Mineral Monument No 2 Bears S 88° - 30' E
 6617.38 feet. and 1/4 Sec Post 1/2 mile North
 of S. W. Cor. of T 20 S - R. 22 E. G. and S. R. M.
 Bears S 41° - 00' W 23476.70 feet.

Post marked Sucker Boy No 9 Bears
 N 51° - 05' W - 8.42 feet?

- Survey of Manie Mine Continued.
 Thence $S 22^{\circ}-40' W$
 Var $11^{\circ}-47' E$
- 375.3 To point whence offset to right of 6.25 feet
 to Post marked Sucker Boy No. 1
450. To center of Charleston and Doubstone road
- 549.1 To point whence offset to right of 0.50 feet
 to Post marked U. C. Cor Roadside.
- 981.6 To point = Sta No 2 whence: —
 Post-Marked F. M. C. No 2 Bears $S 30^{\circ}-00' W$ - 21.44
 Shaft $4 \times 6 \times 47.50$ Bears $S 44^{\circ}-18' E$ - 56.50 ft
 Shaft $4 \times 6 \times 16.00$ " $S 68^{\circ}-16' E$ - 60.20 ft
 Shaft 4×6 - 7.00 " $N 68^{\circ}-26' E$ - 126.30 ft
 Shaft 4×6 - 250.00 ? " $N 58^{\circ}-25' E$ - 191.40 ft
 Shaft 4×6 - 34.00 " $N 57^{\circ}-26' E$ 215.00 ft
1500. To location mon. marking S. W. Cor of Manie
 the same being on the east side line of the
 Franklin Mining Claim Lot No 128, where
 I set a post $4 \times 4 \times 5'$ and surrounded
 same by a mound of stone
 Post marked Manie No 3
 Thence $S 51^{\circ}-05' E$
 Var $11^{\circ}-47' E$
180. Cross small wash
300. To location mon. marking the center
 of southerly end line of Manie, where
 I set a post $4 \times 4 \times 5'$ in the same
 mound of stone with a post marked
 Afghanistan U. C. Cor.
 Post marked Manie No 4.
- 578.6 To location mon. marking the S. E. Cor
 of the Manie, where I set a post $4 \times 4 \times 5'$
 and surrounded same by a mound
 of stone. Post marked Manie No 5.
 Thence $N 22^{\circ}-14' E$
 Var $11^{\circ}-47' E$
- 1508.4 To location mon. marking the U. C. Cor
 of the manie, where I set a post $4 \times 4 \times 5'$
 and surrounded same by a mound of
 stone. Post marked Manie No 6
 Thence $N 51^{\circ}-05' W$
 Var $11^{\circ}-47' E$
- 266.6 To place of Beginning.

Survey of Manie Mine, Continued

- Area -

Total area is 18.95 acres.

- Location -

This claim is located in T. 29 S. R. 22 E
G. & S. R. M. about the center thereof
and is bounded on the N. W. by the
Winnie and Treason Hill, on the
S. W. by the Sucker Boy, Roadside and
Franklin Lot No 128 - On the S. E. by
the Afghanistan and unknown claim
on the N. E. by unknown claims.

Improvements upon this claim
consist of two small houses and the
following shafts; viz: -

- 1 - 4' x 6' - 22.40 deep
- 1 - 4' x 6' - 10.00 "
- 1 - 4' x 6' - 11.00 "
- 1 - 4' x 6' - 17.50 "
- 1 - 4' x 6' - 16.00 "
- 1 - 4' x 6' - 7.00 "
- 1 - 4' x 6' - 250.00 " with levels drifts etc
- 1 - 4' x 6' - 34.00 "

All of which were made by grantors
and claimants,

And I hereby certify that the value
of said improvements exceeds the sum of
five hundred dollars.

There have been no improvements made
by other parties on this claim

Instruments used, a Heller and
Brightly Transit and steel tape.
variation and courses taken by
deflection from U. S. Standard Mer.
passing through U. S. Min. Mon. No 2.

C. S. Batterman

U. S. Deputy Mineral Sur.

Doubsstone March 6th 1884.

FINAL OATHS FOR SURVEYS OF MINING CLAIMS & MILL SITES.

A LIST of the names of individuals employed to assist in running, measuring, or marking the lines and corners described in the foregoing field-notes of the survey of The Mamie Mining Claim located in Tombstone Mining District, Cochise County, Arizona, showing the respective capacities in which they acted.

F. M. Dunshee } Chainman.
Chainman.
Axeman.
Flagman.

~~WE~~ hereby certify that ~~we~~ assisted C. S. Batterman U. S. Deputy Surveyor, in surveying The Mamie Mining Claim claimed by The Mamie and Treasurer Hill G. & S. M. Co located in Tombstone Mining District, Cochise County, and in Township No. 20 S Range No. 22 E of the Gila and Salt River base and meridian Arizona, and that said survey has been in all respects, to the best of our knowledge and belief, well and faithfully executed, and the boundary monuments planted according to the instructions furnished by the Surveyor General.

F. M. Dunshee } Chainman.
Chainman.
Axeman.
Flagman.

SWORN TO AND SUBSCRIBED before me this 6th day of March 1884 W. H. Hamann Clerk Dist Court

I, C. S. Batterman U. S. Deputy Surveyor, do solemnly swear that in pursuance of instructions from the U. S. Surveyor-General for Arizona, bearing date the 20th day of February 1884, I have well, faithfully and truly, in my own proper person, and in strict conformity with the instructions furnished by the Surveyor-General and the laws of the United States, surveyed all those portions of The Mamie Mining Claim claimed by Mamie and Treasurer Hill G. & S. M. Co. located in Tombstone Mining District, Cochise County, Arizona, as are represented in the foregoing field-notes as having been surveyed under my directions; and I do further solemnly swear that all the corners of said surveys have been established and perpetuated in strict accordance with the instructions furnished me, and that the foregoing are the true and original field notes of such surveys.

C. S. Batterman Deputy Surveyor.

SWORN TO AND SUBSCRIBED before me this 6th day of March 1884 W. H. Hamann Clerk Dist Court



AFFIDAVIT OF FIVE HUNDRED DOLLARS IMPROVEMENTS.

We, Robert A Lewis and Benj Titus

of lawful age, being first duly sworn according to law, depose and say that we are acquainted with the

Chamie mining claim, situated in

Tombstone Mining District, Cochise County, Arizona

Territory, for which O. Belmont Agent and Chamie & Weaver Hill Coes & Silvers Mining Company

have made application for survey prior to application for patent under the provisions of the Act of Congress approved May 10, 1872, and that the labor done and improvements made thereon by the applicant and grantor exceed Five Hundred Dollars in value, and further that we are not personally interested in said mine.

Robert A Lewis
Benj Titus

TERRITORY OF ARIZONA,
County of Cochise } SS.

SWORN to and subscribed before me, this 14th day
of March - 1884

M. D. Claffey
Notary Public



Book C.
pp
373.

Notice of Location. Notice is hereby given that the undersigned in compliance with the requirements of the Mining Act of Congress approved May 10th 1872 have this day located and claim fifteen hundred linear feet along the course of this lead lode or vein of mineral bearing quartz and three hundred feet in width on each side of the middle of said lead lode or vein, situate in the Tombstone Mining District County of Pima Arizona and more particularly described as follows, to wit:

Commencing at this monument of stone being the center of the north end of claim and upon which this notice is posted, thence south easterly 300 feet to a monument of stones, thence southwesterly 1500 feet to a monument of stones, thence northwesterly 300 feet to a monument of stones, being the center of the south end of claim, thence northwesterly 300 feet to a monument of stones, thence north easterly 1500 feet to a monument of stones, thence southeasterly 300 feet to the place of beginning. This claim is situated on the north slope of the hill about one and a half miles west

of the Lucky Press Mine and joins to the south end of the Mamie Claims or ledge and shall be known as the Mamie Mine, Located May 10th 1878,

A. C. Smith, 500 feet

A. Lewis 500 feet

R. A. Lewis 500 feet.

Filed and recorded at request of A. Lewis, June 24th 1878, at 11³⁰ am.

S. W. Carpenter, County Recorder

Page 237

Book 1

Transcribed Records.

Territory of Arizona,) ss.
County of Cochise.)

H. H. T. JONES, County Recorder in and for the County

of Cochise, do hereby certify that the above and foregoing is a full, true and

correct copy of an instrument purporting to be

the Location notice of the Mamie Mine

as appears of record now in my office in Book 1, Page 237

Transcribed Records of mine

I N W I T N E S S W H E R E O F, I have hereunto set my

hand, and affixed my official seal, at my office in

Tombstone this 5 day of July A. D. 1884

H. H. Jones
County Recorder.

of the Lucky Press Mine and joins to
 the south end of the Minnie claim or
 ledge and shall be known as the
 Mannie Mine, located May 10th 1878.

A. C. Smith, 500 feet

A. Lewis 500 feet

R. A. Lewis 500 feet.

Filed and recorded at request of
 A. Lewis, June 24th 1878, at 11³⁰ am.

S. W. Paupenter County Recorder

Page 237

Book 1

Transcribed Records.

Territory of Arizona,)
) ss.
County of Cochise.)

H. H. T. JONES, County Recorder in and for the County
of Cochise, do hereby certify that the above and foregoing is a full, true and
correct copy of an instrument purporting to be
the Location notice of the
Mamie mine

as appears of record now in my office in Book 1, Page 237
Transcribed Records of mines

IN WITNESS WHEREOF, I have hereunto set my
hand, and affixed my official seal, at my office in
Tombstone this 5 day of July A. D. 1884

H. H. T. Jones
County Recorder.

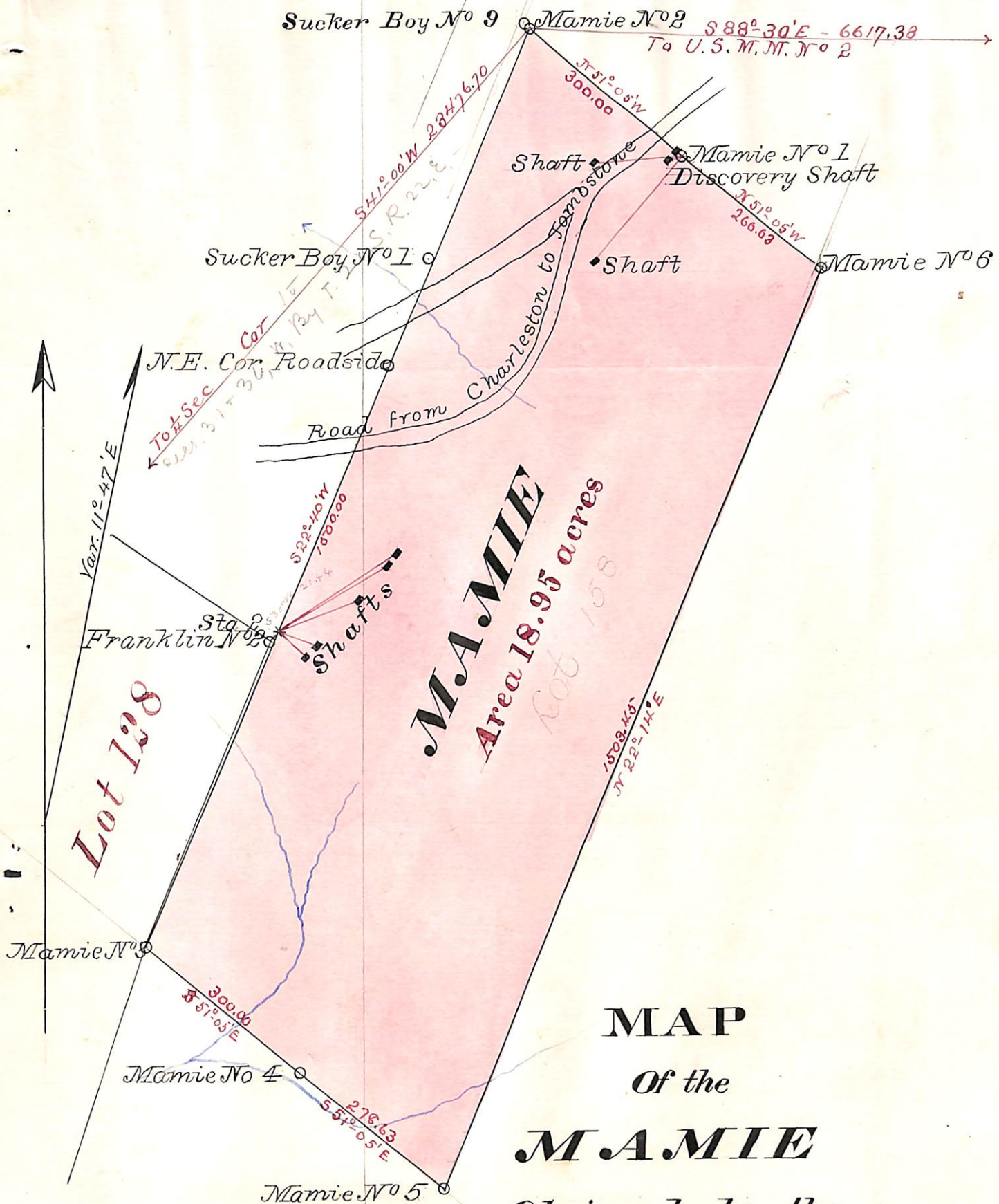

MAP
 Of the
M.A.MAMIE
 Claimed by the
Mamie and Treas.Hill G.and S.M.Co
Tombstone Mining District
T 20 S. R 22 E. G. and S. R. M.
 Scale 200ft = 1 Inch
 C. S. Batterman U. S. Dep. Sur.

U. S. Surveyor General's Office.

Tucson, Arizona, March 28 1884

The foregoing field notes of the survey of the Mannie
Mining Claim situate in
the Lombstone Mining District, Cochise
County, Arizona, claimed by Mannie & Treasure Hill
Gold and Silver Mining Company
survey executed by C. S. Batterman Deputy
Surveyor, under instructions from this office, having been critically examined
and the necessary corrections and alterations made, the said field notes and
the survey they describe are hereby approved.

Royal A. Johnson
Surveyor General.