

M
S
-

0

0

6

3

3

LOT NO. 66.

SURVEY NO. 633.

Field Notes

of the Survey of the

Pontiac,

Mining Claim

Globe

Situate in Mining District.

County of Gila and in Sec. approx, T_p 1N

Range 16-15-E., of the Gila and Salt River Meridian.

ARIZONA.

Claimed by the Matamoros Cons. Mining Company.

Survey executed by Clarence H. Wallace D. S.

Under instructions dated April 17, 1884

Survey commenced May 3, 1884

Survey completed May 5, 1884

Preliminary Oaths of Assistants.

We ^{Charles} C. H. Ketchum ^{and} ^{Athar} A. A. Ketchum do solemnly swear that we will well and faithfully execute the duties of chain carriers; that we will level the chain over even and uneven ground, and plumb the tally pins either by sticking or dropping the same; that we will report the true distance to all notable objects, and the true lengths of all lines that we assist in measuring, to the best of our skill and ability, and in accordance with instructions given us in the survey of the ~~subdivision and meander lines of~~ ^{the} Pontiac mining claim ~~of~~ ~~the principal base and meridian in the Territory of Arizona.~~

^{Charles} C. H. Ketchum Chainman.
^{Athar} A. A. Ketchum Chainman.

Subscribed and sworn to before me this 28th day of April 1884

[Seal.]

C. H. Wallace
 Notary Public.

We do solemnly swear that we will well and truly perform the duties of axemen in the establishment of corners and other duties, according to instructions given us, and to the best of our skill and ability, in the survey of the subdivision and meander lines of of the principal base and meridian in the Territory of Arizona.

..... Axman.
 Axman.

Subscribed and sworn to before me this day of 188

[Seal.]

.....
 Notary Public.

Test

Field notes of the survey of the Pontiac mining claim, in the Globe Mining District Gila County, Arizona.

Claimed by the Matamora Co's mining company.

Surveyed by ^{George} C. Wallace, U.S. Dep. Mineral Surveyor under instructions from the U.S. Sur. General of date Apr. 17, 1884.

Survey commenced May 3, 1884.
Survey completed May 5, 1884.

Beginning at the initial monument mentioned in loc. notice at the dis. shaft = cor.
Run S 45° N 39 ft to loc. monument mentioned in loc. notice and marking the center of south westerly end of claim where there is a post 4 ins. dia. firmly set marked M. No. 11. for the center of the north easterly end of the Matamora claim, ^{Lot No. 65.} this post I mark P. No. 1. for the Pontiac claim.

No bearings available.

Thence N 28° W

Var. 13° E

200 To loc. mon. where there is a post, ^{4 ins. dia.} 4 ins. dia. firmly set, surrounded with monument of stone and marking the N.E. Cor. of the Matamora claim; this post I mark P. No. 11. for the N.E. corner of the Pontiac claim.

There are no available bearing pts.

Thence N 44° 34' E.

Var. 13° E

1188 To loc. mon. where I see a post 6 ft. long, 4 ins. in dia 2 feet in the ground and surround same by a monument of stone.

Post marked P. No. 111.

High peak of Pinal mountain base S 16 1/2° N.

Iron

Witcham Peak $N 79^{\circ} 20' N$.
Highest Peak of Mt Dumbull bears
 $S 49^{\circ} 21' E$.

No other bearings available.

Thence $S 28^{\circ} E$
Var. $12^{\circ} 35' E$

300 To point where I set a post 5 feet
long 5 ins. diameter $1\frac{1}{2}$ ft in the ground
and surround same by a monument
of stones. Post marked P. No. IV.

Original monument mentioned
in loc. notice bears $N 62^{\circ} E$ 30 ft.

No other bearings available.

Thence $S 28^{\circ} E$ (same course)
Variation $12\frac{3}{4}^{\circ} E$.

300 To point where I set a post 6 feet
long 5 ins. di. 2 ft in the ground and
surround same by a monument of
stones. Post marked P. No. V.

Original monument mentioned in
location notice bears $N 80^{\circ} E$ 75 feet.

No other available bearings.

Thence $S 44^{\circ} 34' N$.
Var. $13^{\circ} E$

1188 To monument mentioned in loc.
notice where there is a post, M. No. III.,
5 ft long 4 ins. dia. set 2 ft in the ground
and surrounded by water mon. This
post I mark P. No. VI. for the S.W. cor. of
the Pontiac claim. No other bearings
available.

Thence $N 28^{\circ} W$.
Var. $13^{\circ} E$

300 To post P. No. 1., place of beginning.
U.S.M.M. No. 11. 9th Meridian bears $S 41^{\circ} 28' N$ 3625 ft.

Area

Total area of claim 15.61 acres

Location

This claim is on surveyed
land about 3 mi N.E. of the town of Globe.

Improvements

made upon this claim by claimants or grantors consist of a cur 40'x21', 15 feet deep bears N 45° 8' 39 ft from Post P. No. 1.

A cur 24'x16', 8 feet deep bears N 48° E 340 ft from Post P. No. 1.

I hereby certify that the value of said improvements exceeds the sum of five hundred dollars.

I have seen no improvements made by other parties on this claim.

Instruments used, a Gurley Mountain Solar Transit and steel chain.

Var. and course taken by use of the Solar apparatus.

C. B. Wallace

R. S. Dep. Min. Surveyor

Globe, May 10, 1884.

FINAL OATHS FOR SURVEYS OF MINING CLAIMS & MILL SITES.

A LIST of the names of individuals employed to assist in running, measuring, or marking the lines and corners described in the foregoing field-notes of the survey of the Pontiac Mining claim located in Globe Mining District, Gila County, Arizona, showing the respective capacities in which they acted.

Chas. Ketchum Chainman.
Nathan A. Ketchum Chainman.
Axeman.
Flagman.

WE hereby certify that we assisted Clarence A. Wallace U. S. Deputy Surveyor, in surveying the Pontiac Mining claim claimed by the Matamora Co's. Mining Co. located in Globe Mining District, Gila County, and in Township No. Range No. of the Gila and Salt River base and meridian, Arizona, and that said Survey has been in all respects, to the best of our knowledge and belief, well and faithfully executed, and the boundary monuments planted according to the instructions furnished by the Surveyor General.

Chas. Ketchum Chainman.
Nathan A. Ketchum Chainman.
Axeman.
Flagman.

SWORN TO AND SUBSCRIBED before me this seventh day of May 1884

C. H. Wallace
Notary Public

I, Clarence A. Wallace U. S. Deputy Surveyor, do solemnly swear that, in pursuance of instructions from the U. S. Surveyor-General for Arizona, bearing date the 17th day of April 1884, I have well, faithfully and truly, in my own proper person, and in strict conformity with the instructions furnished by the Surveyor-General and the laws of the United States, surveyed all those portions of the boundaries of the Pontiac Mining claim claimed by the Matamora Co's. Mining Co. located in Globe Mining District, Gila County, Arizona, as are represented in the foregoing field-notes as having been surveyed under my directions; and I do further solemnly swear that all the corners of said surveys have been established and perpetuated in strict accordance with the instructions furnished me, and that the foregoing are the true and original field notes of such surveys.

Clarence A. Wallace Deputy Surveyor.

SWORN TO AND SUBSCRIBED before me this 9th day of May 1884

P. Miller
Notary Public

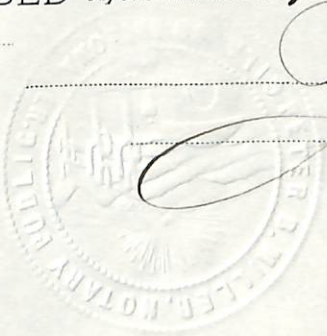

AFFIDAVIT OF FIVE HUNDRED DOLLARS IMPROVEMENTS.

W.P., ^{*Charles*} *C. H. Ketchum* and *N. Egan*

of lawful age, being first duly sworn according to law, depose and say that we are acquainted with the
Pontiac mining claim, situated in
Globe Mining District, *Gila* County, Arizona
Territory, for which *the Matamora* ~~and~~ *Cons Mining Co.*
has made application for survey prior to application for patent under the provisions of the Act of
Congress approved May 10, 1872, and that the labor done and improvements made thereon by the appli-
cant and grantor exceed Five Hundred Dollars in value, and further that we are not per-
sonally interested in said mine.

^{*Charles*}
C. H. Ketchum
N. Egan

TERRITORY OF ARIZONA,
County of *Gila* } SS.

SWORN to and subscribed before me, this *Eighth* day
of *May* 188*4*

C. H. Wallace
Notary Public.

Vine or Lode Mining Location Notice

Notice is hereby given that the undersigned, have this day claimed fifteen hundred linear feet undivided along the course of the Black Ledge Mining Claim (Re Located as the Pontiac Mining Claim) vein, lode or mineral deposit, as authorized by the second section of the Mining Act of Congress, approved May 10th, 1872, the said vein lode or deposit extending in a northeasterly and southwesterly direction as near as can be determined from present developments; the claim hereby located running northeasterly the distance of twelve hundred (1200) feet and southwesterly the distance of three hundred (300) feet from the discovery shaft on said mineral vein or deposit; from the mouth of which said shaft a Juniper tree blazed and marked XXX----- bears westerly at the distance of about Ten (10) feet and Bold Iron coped Croppings,

bears on line of vein----- at the distance of about ----- feet; the surface ground claimed in connection with said Pontiac----- vein, lode or mineral deposit being six hundred (600) feet in width, the same extending three hundred feet (300) on each side of the middle of the vein at

the surface as allowed by the Mining regulations and customs of the Globe Mining District, County of Pinal and Ter of Arizona in which said mining claim is situated. The mining ground hereby claimed and taken up is so marked by stakes and monuments at the corners thereof that its boundaries may readily be traced upon the surface, as required by law; the mining ground adjoining this claim upon the North being the Annie Re Located as the Wisconsin Mining Claim; the adjoining mining ground on the South being known as the St Louis Re Located as the Minnabago Mining Claim; the discovery shaft on said Minnabago mine being distant about seven hundred (700) feet Southwesterly from the discovery shaft on the Pontiac Mining Claim hereby located.

James H. Wilcox.

Pasted conspicuously upon a stone monument at the discovery shaft upon said Pontiac Mining Claim on the Fifteenth day of February A.D. 1877 in the presence of

Witness | Fred A. Kilder.

Territory of Arizona, County of Gila, ss.

I, P. B. MILLER, County Recorder, in and for said County, Territory aforesaid do hereby certify that the above and foregoing is a full, true and correct copy of the Notice of

Location of the Pontiac Mine

as the same appears of record in my office, in Book 3 of Mines at Page 60

Given under my hand and official seal this 12th day of February 1887

P. B. Miller Recorder.
Deputy.

Copy

Original

Pontiac

Mining Claims

Filed for Record
Feb. 28th AD 1877
And Recorded at the
Request of James H. Wilcox
In Book 15, 3 Page
60, of Globe
Mining District
Records Geo. Scott
Dist Recorder

Just \$1.00

Pontiac

Filed and Recorded
at Request of
F. A. Wilder at 4
o'clock P.M.
June 23 AD 1877,
in Book Two
of Mines of Pinal
County page 126-
7 & 8
John J. Durie
Recorder

U. S. Surveyor General's Office.

Tucson, Arizona, June 7, 1884.

The foregoing field notes of the survey of the Pontiac
 Mining Claim situate in
 the Glabe Mining District, Gila
 County, Arizona, claimed by the Matamora Co's.
Mining Company,
 survey executed by Clarence H. Wallace Deputy
 Surveyor, under instructions from this office, having been critically examined
 and the necessary corrections and alterations made, the said field notes and
 the survey they describe are hereby approved.

Royall Johnson
 Surveyor General.

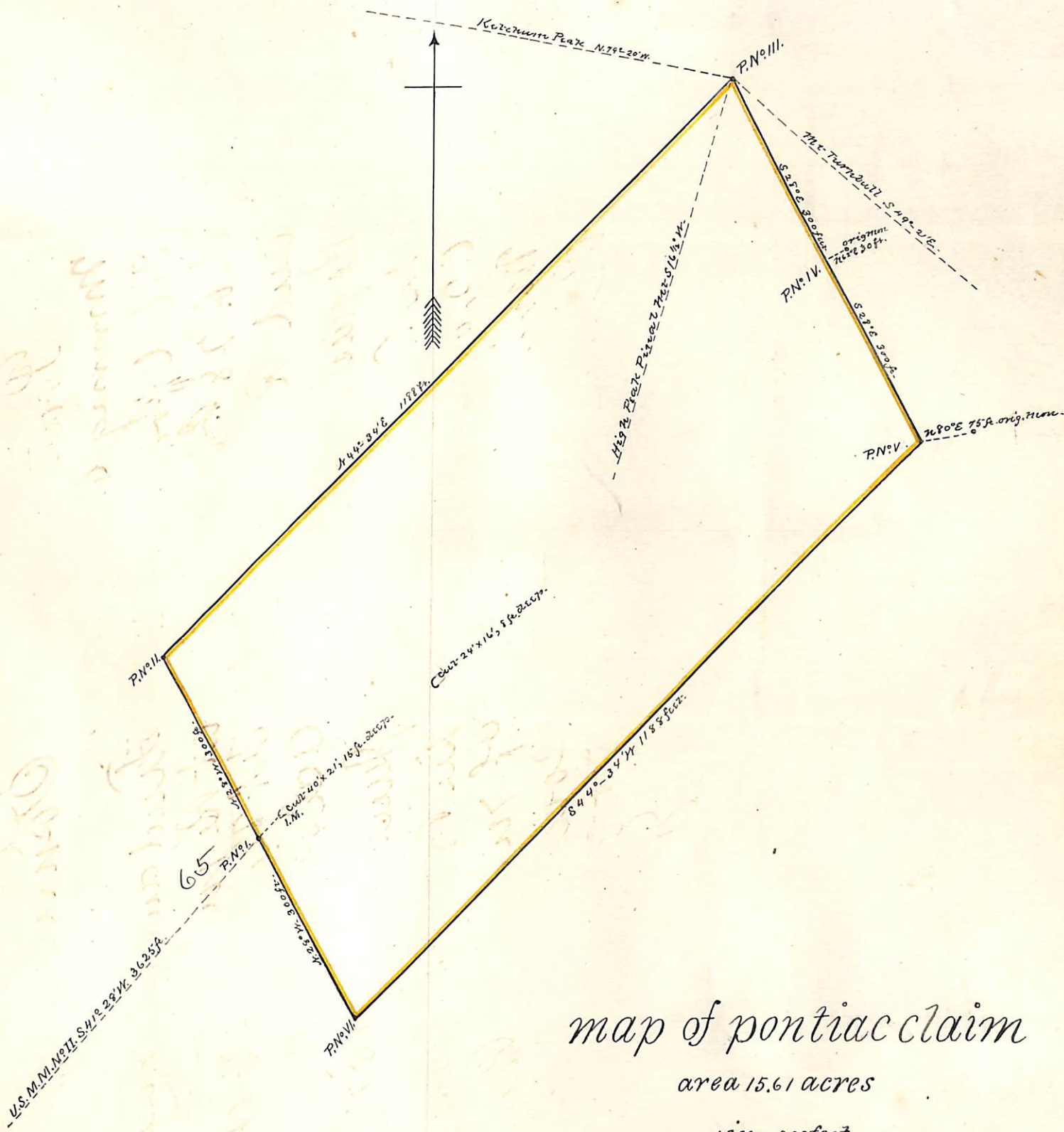

map of pontiac claim
 area 15.61 acres
 1 in = 200 feet