

M
S
-

0

0

6

3

7

LOT NO. 162.

SURVEY NO. 637.

Field Notes

of the Survey of the

Maubun.

Mining Claims.

Situate in Tombstone Mining District.

County of Cochise and in Sec. 14 23, T. 20 S.

Range 22 E., of the Gila and Salt River Meridian.

ARIZONA.

Claimed by Francis Packner, Adolph Loeb,
and Fridolin Madlener.

Survey executed by H. G. Howe D. S.

Under instructions dated May 7, 1884

Survey commenced June 19, 1884

Survey completed June 27, 1884

Warrant

PRELIMINARY OATHS

FOR SURVEYS OF MINING CLAIMS AND MILL SITES.

WE, *J. H. Collins,* and *D. A. O'Conner,*

do solemnly swear that we will faithfully execute the duties of Chain Carriers: that we will level the chain upon uneven ground, and plumb the tally pins, whether by sticking or dropping the same; that we will report the true distance to all notable objects, and the true length of all lines that we assist in measuring, to the best of our skill and ability.

J. H. Collins
D. A. O'Conner

SWORN to and subscribed before me, this *19th* day
of *June* 188*4*,

H. G. Howe
Notary Public,

I, _____
do solemnly swear that I will well and truly perform the duties of _____
_____ according to instructions given me,
to the best of my skill and ability.

SWORN to and subscribed before me, this _____ day

of _____ 188 _____

Field Notes of Survey

— of the —

Wanbon^u Mining Claim

in the Tombstone Mining District, Cochise County, Arizona.

Claimed by -

Francis Backner, Adolph Beck and Bridolin Madler.

Surveyed by -

H. S. Howe U. S. Deputy Mineral Surveyor, under instructions from the Surveyor General of date May 7th, 1884.

Survey commenced June 19th / 84

Survey completed June 27th / 84

Description of Survey

I commence at the North center of claim and initial monument as described in the notice of location where I set Post 5 ft. long 4 ins sq. in monument of stone and earth 4 ft. at base and 3 ft. high.

Post marked I. M. Wanbon^u M. C. No. 1. from which

U.S. M. M. No. 6 bears
 S. $70^{\circ} 28'$ W. 2040 ft. dist.
 A shaft 4 x 6 ft. 17 ft. deep
 bears,
 S. $22^{\circ} 0'$ W. 8 ft. distant.
 The cor to Sec 1.2. 35 and 36.
 A Boundary S. 20. S. R. 22. E.
 S. and S.R. Meridian, bears
 N. $70^{\circ} 46'$ E 14556 ft. distant.
Thence —

N. $64^{\circ} 19'$ W.

Var. $11^{\circ} 25'$ E.

Feet
 215 along North end of claim
 and 3 ft to right a 4x4 Post
 in corner of stone Post
 marked R. S. M. C. (Should be M. C.)
 300 Intersect east side line
 Emerald M. C. at a point
 S. 23° W. 308.5 ft from Post
 marked E. M. C. No. 7, where
 I find cactus stalk in
 small monument of stone, can
 just make out writing in
 pencil upon stalk describing
 this as N. W. cor ~~Waubesa~~
 Where I set post 5 ft. long
 4 ins sq set 1 ft. in ground
 and surround with monument
 of stone and earth 4 ft at base
 and 3 ft. high.
 Post marked W. M. C. No. 2. —
 no trees near.

Thence run, —

S $22^{\circ} 43'$ W.

Var $11^{\circ} 25'$ East,

1097 and 6.5 ft. to right, a 6" post
 marked E. M. C. No. 6. By the
 side of this a 3x4" post
 marked S. P. M. C. No. 7.

1303 to cactus stalk in mound of
 stone stalk marked with lead
 pencil (weather worn)

S. W. cor ~~Waubun~~^W upon one side
and upon the other N. W. cor
Side Wheel,

where I set post 5 ft. long
4 in sq. 1 ft. in ground
and surround with mon-
ument of stone 4 ft. at base
and 3 ft high.

Post marked W. M. C. No 3,
from which a 3x4" Post
marked S. P. M. C. No. 7 bears
N 21° 15' E 206 ft distant
Thence—

S 64° 19' E

Var 11° 25' East.

Along the south end line
of ~~Waubun~~^W M. C. which
is also the North End line
of Side Wheel mining claim,
ascending steep.

80 Top of low Limestone Bluff.
300 So cactus stalk in mound of
stone stalk marked with
lead pencil S. W. center ~~Waubun~~^W
upon one side and North
Center Side Wheel upon the
other side, stalk weather worn.
(This monument is built upon
mineral stained limestone and
termed by prospectors croppings)
where I set a post 5 ft long
4 in sq 1 ft in ground and
surround with monument of
stone 4 ft. at base and 3
ft. high. Post marked W. M.
C. No. 4

From which a shaft 4x6 ft.
10 ft. deep bears N. 13° 35' E.
460 ft. distant.

A shaft, 4x6 ft 16 ft. deep,
bears N. 18° 12' E 465 ft distant

Thence, —

S. 64° 19' E.

Var 11° 25' East

- 390 Top of limestone ridge bears
N. 20 E. and descend steep
600 to cactus stalk in mound of
stone, marking S. E. cor ~~Waubesa~~^W
and N. E. cor ~~Side Wheel~~ sit-
uated in thick "~~Scotia~~^{petilla}" and
small mesquite brush, where
I set Post 5 ft. long 4 ins sq
in monument of stone 4 1/2 ft.
at base and 3 ft. high, Post
marked W. M. C. No. 5, no
trees near.

Thence, —

N 22° 43' E

Var 11° 25' E.

Along east slope limestone
ridge,

- 445 a cactus stalk in mound
of stone marking the N. W.
cor Corona mining claim,
1303 to cactus stalk in mound of
stone marking the N. E.
cor. ~~Waubesa~~^W, where I set
Post 5 ft. long 4 ins sq. in
monument of stone 4 1/2 ft.
at base and 3 ft. high.
Post marked W. M. C. No. 6.
no trees near.

Thence

N 64° 19' W.

Var 11° 25' East

- 300 To Post No. 1 and place of
beginning.

Area —

Total Area 17.92 acres

Location

This claim is located in the

Tombstone mining District,
 Cochise County, Arizona,
 And upon the North west
 spur of Military Hill.
 And is bounded upon the
 North by the Rattlesnake
 Mining claim, upon the
 west by the Emerald Mining
 claim Lot No. 157 and the
 Silver Plume Lot No. 155 - and
 upon the south by the Side
 Wheel mining claim.

Improvements

The improvements consist of the
 three different shafts as de-
 scribed in the foregoing field
 notes.

No. 1 of 4 x 6 x 17 ft. deep.

No. 2 of 4 x 6 x 10 ft. deep.

No. 3 of 4 x 6 x 16 ft. deep.

All of which are sunk in
 very hard Limestone.

And I hereby certify that
 the value of said improve-
 ments exceeds in value the
 sum of Five hundred Dollars

There have been no improve-
 ments by other parties upon
 this claim.

Instruments used a Gurley
 Solar Transit and steel tape,
 bar and courses taken by use
 of solar apparatus.

A. G. Howe,
 U.S. Deputy Mineral Surveyor.
 Tombstone, July 10th 1884.

FINAL OATHS FOR SURVEYS OF MINING CLAIMS & MILL SITES.

A LIST of the names of individuals employed to assist in running, measuring, or marking the lines and corners described in the foregoing field-notes of the survey of

The Wauban Mining Claim located in Tombstone Mining District, Cochise County, Arizona, showing the respective capacities in which they acted.

J. H. Collins, Chainman.
D. A. O'Conner, Chainman.
Axeman.
Flagman.

WE hereby certify that we assisted

H. G. Howe

U. S. Deputy Surveyor, in surveying The Wauban Mining Claim claimed by Francis Lackner, Adolph Loeb & Fridolin Madlener located in Tombstone Mining District, Cochise County, and in Township No 20, S. Range No R2, E of the Gila and Salt River base and meridian, Arizona, and that said Survey has been in all respects, to the best of our knowledge and belief, well and faithfully executed, and the boundary monuments planted according to the instructions furnished by the Surveyor General.

J. H. Collins Chainman.
D. A. O'Conner Chainman.
Axeman.
Flagman.

SWORN TO AND SUBSCRIBED before me this 27th day of June 1884,

H. G. Howe
Notary Public.

I, H. G. Howe, U. S. Deputy Surveyor, do solemnly swear that, in pursuance of instructions from the U. S. Surveyor-General for Arizona, bearing date the 7th day of May 1884, I have well, faithfully and truly, in my own proper person, and in strict conformity with the instructions furnished by the Surveyor-General and the laws of the United States, surveyed all those portions of

The Wauban Mining Claim claimed by Francis Lackner, Adolph Loeb and Fridolin Madlener located in Tombstone Mining District, Cochise County, Arizona, as are represented in the foregoing field-notes as having been surveyed under my directions; and I do further solemnly swear that all the corners of said surveys have been established and perpetuated in strict accordance with the instructions furnished me, and that the foregoing are the true and original field notes of such surveys.

H. G. Howe, Deputy Surveyor.

SWORN TO AND SUBSCRIBED before me this 10th day of July 1884

L. W. Colburn Dep. Clerk
District Court
Cochise County Arizona.



AFFIDAVIT OF FIVE HUNDRED DOLLARS IMPROVEMENTS.

We, J. H. Collins, and D. A. O'Connor,

of lawful age, being first duly sworn according to law, depose and say that we are acquainted with the Mauborn

mining claim, situated in Tombstone. Mining District, Cochise County, Arizona Territory, for which Francis Lockness et al.

have made application for survey prior to application for patent under the provisions of the Act of Congress approved May 10, 1872, and that the labor done and improvements made thereon by the applicants and their grantor exceed Five Hundred Dollars in value, and further that we are not personally interested in said mine.

J. H. Collins
D. A. O'Connor

TERRITORY OF ARIZONA,
County of Cochise, } SS.

SWORN to and subscribed before me, this 9th day of July, 1884

A. G. Howe,
Notary Public.

"Waubun Mine"

Waubun Mining Claim, Notice is hereby given that the undersigned in compliance with the requirements of the Mining Act of Congress approved May 10, 1872 have this day located and claim fifteen hundred linear feet along the course of this lead lode or vein of mineral bearing quartz and six hundred feet in width on each side of the middle of said lead lode or vein situated in the Tombstone Mining District County of Pima Arizona and more particularly described as follows: Commencing at this monument of stones being the center of the north end of claim on which this notice is posted and which is on the southerly side line of the Rattlesnake location at a point three hundred feet easterly of the east side line of the Emerald location, thence westerly three hundred feet to a monument of stones on the said easterly side line of the Emerald, thence southerly along the course of the easterly side line of the Emerald and Silver Plume locations fifteen hundred feet to a monument of stones thence easterly six hundred feet to a monument of stones, thence northerly fifteen hundred feet to a monument of stones, thence westerly three hundred feet to place of beginning. This claim is bounded

on the north by the Rattlesnake on the south
by the Side Wheel and on the west by the
Emerald and Silver Plume and shall be
known as the Maubun Mining claim.
Located September 9th 1879.

B. F. Culver, Owner of 3rds

A. J. Mitchell Owner of 1/6th

G. J. Roskrugs Owner of 1/6th.

Filed and recorded at request of B. F. Culver
Sept 16 1879 at 9 a.m.

A. W. Carpenter, County Recorder
By Geo Reed Deputy.

Book 4, Page 750.

Prima Co. Rec. of Mines.

Territory of Arizona,)
County of Cochise.) ss.

I, A. T. JONES, County Recorder in and for the County
of Cochise, do hereby certify that the above and foregoing is a full, true and
correct copy of the Location Notice of the
Maubun Mine

as appears of record now in my office in Book 4, Page 223

Transcribed Records of Mines.

I N W I T N E S S W H E R E O F, I have hereunto set my

hand, and affixed my official seal, at my office in
Tombstone this 11th day of March A. D. 1882.

A. T. Jones
County Recorder.



Certified Copy

of the

Location Notice

of the

Maubin Mine,

Plat

Of the

WAUBAN MINING Claim.

Tombstone MINING

DISTRICT.

COCHISE

COUNTY.

Arizona.

Scale 200. ft = 1 inch.

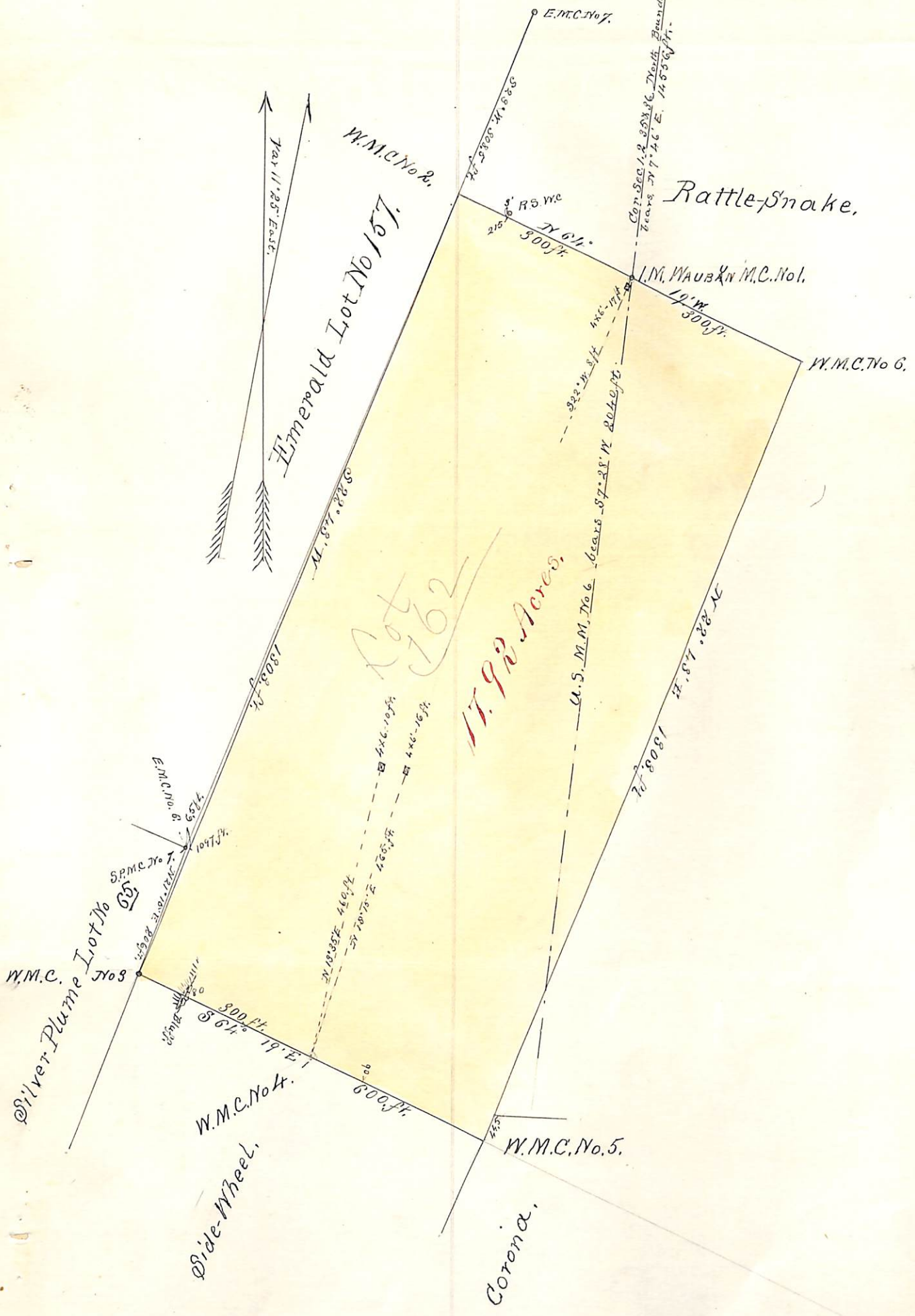

U. S. Surveyor General's Office.

Tucson, Arizona, July 29th 1884.

The foregoing field notes of the survey of the Waubun
 Mining Claim situate in
 the Tombstone Mining District, Cochise
 County, Arizona, claimed by Francis Laetner,
Adolph Loeb and Fridolin Madlener
 survey executed by H. G. Howe Deputy
 Surveyor, under instructions from this office, having been critically examined
 and the necessary corrections and alterations made, the said field notes and
 the survey they describe are hereby approved.

Royal A. Johnson
 Surveyor General.