

MS.

0

0

6

4

0

LOT NO. 41

SURVEY NO. 640

Field Notes

of the Survey of the

Christmas Gift

Mining Claim

Casa Grande

Situate in Mining District.

County of Pinal and in Sec. approx, T¹⁰S

Range 374 E, of the Gila and Salt River Meridian.

ARIZONA.

Claimed by The Palo Verde Gold and Silver Mining Company

Survey executed by Clarence H. Wallace D. S.

Under instructions dated January 1884

Survey commenced February 14th 1884

Survey completed May 19th 1884

PRELIMINARY OATHS

FOR SURVEYS OF MINING CLAIMS AND MILL SITES.

WE, Phillipp Lauty and Chauncey Hurlbut

do solemnly swear that we will faithfully execute the duties of Chain Carriers: that we will level the chain upon uneven ground, and plumb the tally pins, whether by sticking or dropping the same; that we will report the true distance to all notable objects, and the true length of all lines that we assist in measuring, to the best of our skill and ability.

Phillipp Lauty
Chauncey Hurlbut

SWORN to and subscribed before me, this 14th day

of February 1884
W. W. Braoxner

a Notary Public
Pinal Co. A.T.

Seal

I,

do solemnly swear that I will well and truly perform the duties of

..... according to instructions given me,
to the best of my skill and ability.

SWORN to and subscribed before me, this day

of 188.....

2027 Field notes of the survey of the Christmas Gift mining claim, in the Casa Grande Mining District, Pinal County, Arizona.

Claimed by the Palo Verde Gold and Silver Mining Company.

Surveyed by Clarence H. Wallace, U.S. Deputy Mineral Surveyor, under instructions from the Surveyor General, of date January 1884.

Survey commenced Feb. 14. 1884.

Survey completed May - 19 - 1884.

Beginning at the initial monument mentioned in location notice and marking the southerly end center of the claim where I set a post 4 1/2 feet long, 4 ins. sq. 1 1/2 ft in the ground and surrounded same by a mon. of stones.

Post marked C.G. No. 1. B.P.

High Peak of the Volcan Range bears S. 62° W.

High prof. Reward hill bears S. 43 1/4° E.

Hence S. 39° E.

Var. 13° 30' E.

230 Cross road, course north easterly.

262 To U.S. M. Mon. No. 1. Casa Grande dist., a post 8 ft long 6 x 6 ins. square set firmly in the ground and surrounded by a monument of stones. I mark this post C.G. No. II. for the S.E. corner of the Christmas Gift claim. This corner is a post marked by original loc. monument.

A 10 in. wood tree 10 in. di. marked C.G. No. II. B.P. bears S. 15° 50' E., 95 ft.

A rock 3 1/2 x 3 1/2 feet, 0 ft high marked U.S. M. Mon. No. 1. B.P. bears 207° W., 95 ft.

Hence N. 7° 45' E.

Var. 13° 30' E.

1366 To point where I set a post 4 1/2 feet

Feet long, 4 ins. sq. 1 1/2 ft in the ground and surround same by a monument of stone.

Post marked C.G. No. III.

Original monument base N 7° 45' E 165 ft.

No bearings available.

Thence N 39° 21' -

Var 12° 45' E

347 To location monument mentioned in location notice, where is a post 4 1/2 ft long, 4 ins. sq. 1 1/2 ft in the ground and surround same by a monument of stone.

Post marked C.G. No. IV.

No bearings available.

Thence N 71° 40' W -

Var 13° E -

273 To location monument where is a post 4 1/2 ft long 4 ins. sq. in a monument of stone, 5 ft base and 3 feet high. It is impracticable to set this post in the ground and the rock surface is of such a nature that it cannot be marked for a corner.

Post marked C.G. No. V.

No available bearings.

Thence S. 2° 43' W -

Var 13° 20' E.

1273 Along the easterly slope of rocky ridge To location monument, mentioned in location notice, where is a post 4 1/2 ft long 4 ins. sq. 1 1/2 ft in the ground and surround same by a monument of stone.

Post marked C.G. No. VI.

No bearing available

Thence S. 39° E -

Var 13° E -

300 To Post C.G. No. I. D.P., place of beginning.

Area

Total area of claim - - - 14.22 acres

Location

This claim is located on unreserved land about 30 miles south of the Casa Grande railroad station.

Improvements

made upon this claim by claimant or grantors consist of a shaft 4' x 6', 9 ft deep - N 32 1/2° E, 20 ft from post C.G. No. 1. A shaft 3' x 5', 3 ft deep, S 7 1/2° W 113 ft from post C.G. No. 1 V.

A shaft 4' x 6', 42 ft deep at 63 1/2° E 38 ft from post C.G. No. 1. D. P.

A shaft 6' x 8', 29 ft deep N 18° E, 210 ft from post C.G. No. 1. D. P.

A shaft, with 2 drifts, at 35 1/2° E 217 ft from post C.G. No. 1. D. P. This shaft is 4' x 8', 20 ft. deep.

I hereby certify that the value of said improvements exceeds the sum of five hundred dollars.

There have been no improvements made by other parties on this claim.

Instruments used a Gullery Mountain Solar Transit and steel chain.

Variation and courses taken by use of Solar apparatus -

Clarence H. Wallace,
U.S. Deputy Min. Sur.

Casa Grande
May 20. 1884.

FINAL OATHS FOR SURVEYS OF MINING CLAIMS & MILL SITES.

A LIST of the names of individuals employed to assist in running, measuring, or marking the lines and corners described in the foregoing field-notes of the survey of the Christmas Gift mining claim located in Casa Grande Mining District, Pinal County, Arizona, showing the respective capacities in which they acted.

Philipp Lutz Chairman.
Chauncey Hurlbut Chairman.
Axeman.
Flagman.

WE hereby certify that we assisted Clarence H. Wallace U. S. Deputy Surveyor, in surveying the Christmas Gift mining claim claimed by The Palo Verde Gold and Silver Mining Co. located in Casa Grande Mining District, Pinal County, and in Township No. Range No. of the Gila and Salt River base and meridian Arizona, and that said survey has been in all respects, to the best of our knowledge and belief, well and faithfully executed, and the boundary monuments planted according to the instructions furnished by the Surveyor General.

Philipp Lutz Chairman.
Chauncey Hurlbut Chairman.
Axeman.
Flagman.

SWORN TO AND SUBSCRIBED before me this 19th day of May 1884

C. H. Wallace,
Notary Public

I, Clarence H. Wallace U. S. Deputy Surveyor, do solemnly swear that, in pursuance of instructions from the U. S. Surveyor-General for Arizona, bearing date the day of January 1884, I have well, faithfully and truly, in my own proper person, and in strict conformity with the instructions furnished by the Surveyor-General and the laws of the United States, surveyed all those portions of the Christmas Gift mining claim claimed by The Palo Verde Gold and Silver Mining Co. located in Casa Grande Mining District, Pinal County, Arizona, as are represented in the foregoing field-notes as having been surveyed under my directions; and I do further solemnly swear that all the corners of said surveys have been established and perpetuated in strict accordance with the instructions furnished me, and that the foregoing are the true and original field notes of such surveys.

Clarence H. Wallace Deputy Surveyor.

SWORN TO AND SUBSCRIBED before me this 20th day of May 1884

John C. Lass,
Notary Public



AFFIDAVIT OF FIVE HUNDRED DOLLARS IMPROVEMENTS.

We, John P. Peterson and Chauncey Hurlbut of lawful age, being first duly sworn according to law, depose and say that we are acquainted with the

Christmas Gift mining claim, situated in the Casa Grande Mining District, in Pinal County, Arizona Territory, for which the Palo Verde Gold and Silver Mining Company has made application for survey prior to application for patent under the provisions of the Act of Congress approved May 10, 1872, and that the labor done and improvements made thereon by the applicant and grantor exceed Five Hundred Dollars in value, and further that we are not personally interested in said mine.

John P. Peterson
Chauncey Hurlbut

TERRITORY OF ARIZONA,
County of Pinal } SS.

SWORN to and subscribed before me, this 19 th day

of May in 1884

C. H. Wallace
Notary Public



Notice of Location.

Notice is hereby given that the undersigned in compliance with the requirements of the Mining Act of Congress, Approved May 10, 1872 ha has this day located and claims 1500 fifteen hundred linear feet along the course of this lead, lode or vein of mineral bearing quartz with 300 Three - feet in width on each side of the middle of said lead, lode, or vein, situate in the mm Mining District County of Pinal, Arizona, and more particularly described as follows, to wit: Commencing at this monument of stones, being the center of the South West South West end of the claim, and upon which this notice is posted: thence South East 300 feet to a monument of stones; thence North East 1500 feet to a monument of stones; thence North West 300 feet to a monument of stones being the centre of North East end of claim; thence North West 300 feet to a monument of stones; thence South West 1500 feet to a monument of stones;

thence South East 300 feet to the place of beginning.

This claim is located about 27 miles South of Casa Grande and about 600 yards North of the Reward Mine, and about the same distance from the Chilson Mine, and shall be known as the Christmas Gift Mine.

Located Jan. the 3, 1882

Locators (R. W. Chilson
F. R. Burnham)

Filed and recorded at request of Wells, Fargo & Co. February, 3, 1882 at 2 o'clock P. M.

Territory of Arizona) ss.
County of Pinal)

I, Hinson Thomas, County Recorder, in and for said Pinal County, do hereby certify, that the above and foregoing is a full, true, and correct copy of the Location Notice, of the Christmas Gift Mine as the same appears of record in my office in Book 6 of Mines at Page 300.

Witness my hand and official seal this 29, Dec. A. D. 1883.

Hinson Thomas
Recorder



Christmas Gift
Mines

Pinal Co. Ariz.

~~~~~  
Certified Copy  
~~~~~

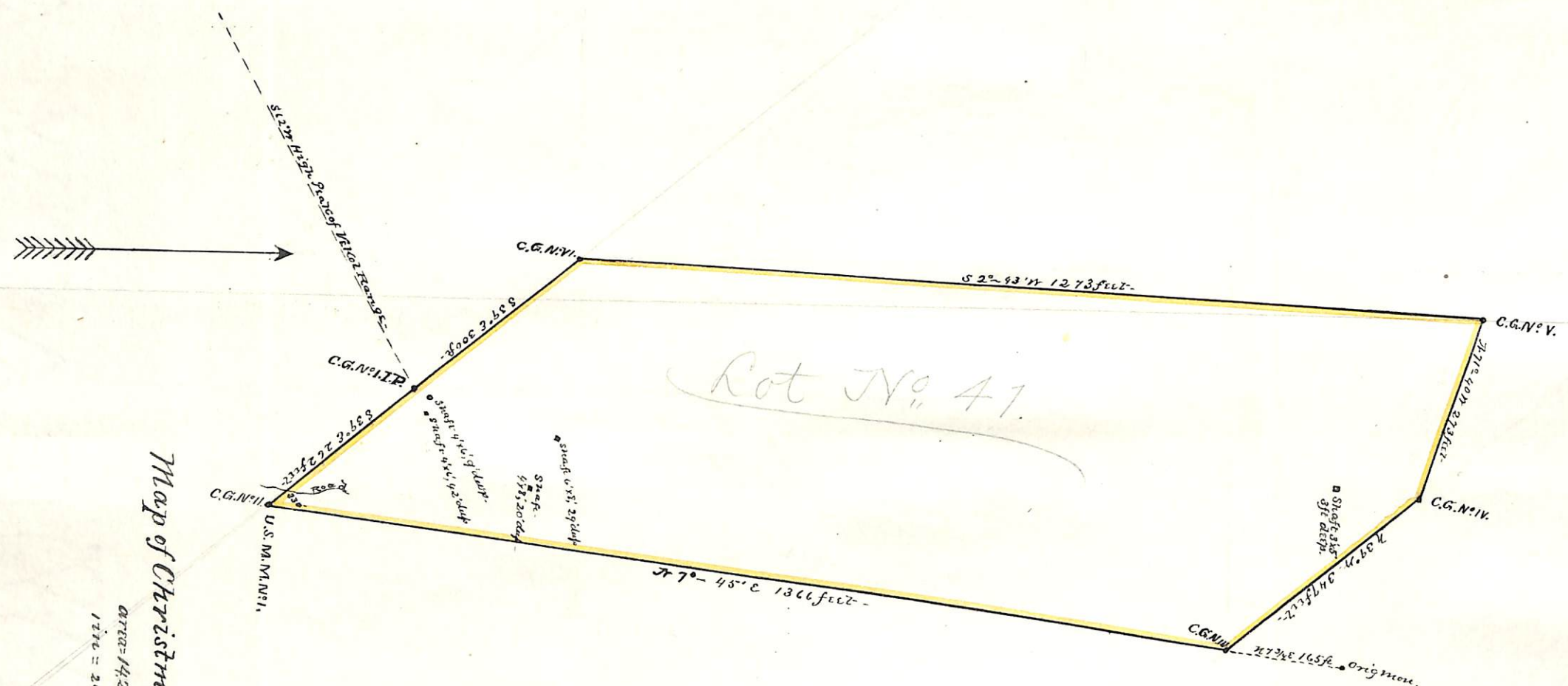

Map of Christmas Gift Claim,
 Area = 14.22 acres,
 1 in = 200 feet-

U. S. Surveyor General's Office,

Tucson, Arizona, July 29, 1884.

The foregoing field notes of the survey of the Christmas-
Gift Mining claim situate in
the Casa Grande Mining District, Pinal
County, Arizona, claimed by The Palo Verde -
Gold and Silver Mining Company,
survey executed by Clarence H. Wallace Deputy
Surveyor, under instructions from this office, having been critically examined
and the necessary corrections and alterations made, the said field notes and
the survey they describe are hereby approved.

Royal C. Johnson
Surveyor General.

UNITED STATES DEPARTMENT OF THE INTERIOR 9605 (942)
BUREAU OF LAND MANAGEMENT M.S. 640
ARIZONA STATE OFFICE

NOTICE OF CANCELLATION OF MINERAL SURVEY

The Christmas Gift lode, Mineral Survey No. 640, located in Township 9 South, Range 3 East, Gila and Salt River Meridian, Arizona, is hereby canceled.

This claim has not been filed with the Arizona State Office, Bureau of Land Management, in accordance with Section 314, 90 STAT. 2769, (43 U.S.C. 1744).

This cancellation was necessitated to clear the record.

The Mineral Survey Plat should be noted as follows:

"Christmas Gift lode, M.S. 640 was canceled April 15, 1993, by memo 9605 (942) M.S. 640, which is now a part of the original field notes."

April 15, 1993
Date

James H. Tollett
Acting Chief Cadastral Surveyor of Arizona