

MS -

0

0

6

4

4



LOT NO. 53

SURVEY NO. 644

Field Notes

of the Survey of the

Tremont

Mining Claim

Situate in Assayampa Mining District.

County of Yavapai and in Sec. approx, T<sub>11</sub> 12 N

Range 2 W, of the Gila and Salt River Meridian.

ARIZONA.

Claimed by Robert B. Hughes

Survey executed by C. B. Foster D. S.

Under instructions dated May 15<sup>th</sup> 1884

Survey commenced July 2<sup>nd</sup> 1884

Survey completed July 2<sup>nd</sup> 1884



# PRELIMINARY OATHS,

FOR SURVEYS OF MINING CLAIMS AND MILL-SITES.

WE, Henry A. Diglow and A. A. Smith

do solemnly swear that we will faithfully execute the duties of Chain Carriers; that we will level the chain upon uneven ground, and plumb the tally pins, whether by sticking or dropping the same; that we will report the true distance to all notable objects, and the true length of all lines that we assist in measuring, to the best of our skill and ability.

Henry A. Diglow,  
A. A. Smith

SWORN to and subscribed before me, this 2<sup>d</sup> day  
of July, 1884

C. P. Foster  
Notary Public

*C. P. Foster*

I, Wm C Flint

do solemnly swear that I will well and truly perform the duties of

Assessor according to instructions given me.

to the best of my skill and ability.

Wm C Flint

SWORN to and subscribed before, me this 2<sup>nd</sup> day  
of July, 1884

C. P. Foster  
Notary Public

*C. P. Foster*





Field Notes  
 of the Survey of the  
 Tremont Mining Claim  
 in the Hassayampa Mining District  
 Yavapai County Arizona  
 Claimed by Robert Hughes

Surveyed by C. B. Foster U.S.  
 Deputy Mineral Surveyor under  
 instructions from the Com. Genl.  
 of date May 15<sup>th</sup> 1884

Survey Commenced July 7<sup>th</sup> 1884  
 " Completed " 2<sup>nd</sup> 1884

Feet

Description of Survey  
 Beginning at the Initial Mon  
 mentioned in location notice  
 and marking the Center of  
 Claim when I set a quartz  
 boulder 24x18x16 ins 1 ft in  
 ground and surrounded same  
 with mound of stone 2 1/2 ft  
 high - Stone marked T. 1. M.

A Pine 8 ins dia and marked T. 1. M. B. T.  
 bcs S 50° E 17 ft

A Pine 10 ins dia and marked T. 1. M. B. T.  
 bcs N 70° W 32 ft

Thence @ 45° 12' W

Ca 140 10' East

750 To loc mon marking the S. W  
 end center of claim. when I  
 set a granite stone 14x10x8 ins  
 1 ft in ground and on S. E. side of  
 same build mound of stone  
 2 1/2 ft high Stone marked T. N. 1.

An oak 6 ins dia bcs S 50° E 12 ft

An " 8 " " " N 80° W 23 ft

both trees marked T. N. 1. B. T.



Field

U.S. Min Mon No 1 brs N 15°  
11' W 5305 ft

Thence N 44° 48' W

Va 14° 10' East

300 To loc mon where I set a  
granite stone 18x10x4 ins 1 ft  
in ground and on N W side of some  
build mound of stones 2 1/2 ft high  
Stone marked T No 1

A Pine 30 ins dia brs S 9° W 11 1/2 ft

An oak 10 " " " N 81° E 35 "

both trees marked T No 2 B T

Thence N 45° 12' E

Va 14° 10' East

1500 To N W Cor of claim (No loc  
mon found) where I set a  
granite stone 24x16x8 ins 1 ft  
in ground and on N side  
build mound of stone 2 1/2 ft  
high. Stone marked T No 3

An oak 8 ins dia brs N 18° E 16 ft

" " 10 " " " South 40 "

both trees marked T No 3 B T

Thence N 44° 48' E

Va 14° 10' East

300 To loc mon for N. E. end  
center of claim where I set  
a granite stone 16x8x3 ins  
1 ft in ground and on N side of  
same build mound of stone  
2 1/2 ft high. Stone marked T No 4

A Fir 12 ins dia and marked T  
No 4 B.T. brs S 45° W 18 ft

Thence N 44° 48' E (same course)

Va 14° 10' East

300 To N E Cor of claim (No loc mon  
found) where I set a slate stone  
16x10x4 ins 1 ft in ground and  
on N side build mound of stone 2 1/2  
ft high Stone marked T No 5

An Oak 24 ins dia brs S 76° W 48 ft

A Pine 14 " " " N 24° W 39 "

both trees marked T No 5 B T



Sub

Thence  $N 45^{\circ} 12' W$   
Ta  $14^{\circ} 10'$  East

1500 To loc mon where I set a granite  
stone  $18 \times 12 \times 3$  ins, <sup>1 ft in ground</sup> and on  $\text{E}$  side  
build mound of stones  $2\frac{1}{2}$  ft high  
Stone marked T No 6

An oak 10 ins dia brs  $S 18^{\circ} E$  9 ft  
" " 8 " " "  $N 8^{\circ} E$  13 "  
both trees marked T No 6 B T

Thence  $N 44^{\circ} 48' W$   
Ta  $4^{\circ} 10'$  East

300 To Mon T No 1 at  $\text{S}$   $\text{W}$  center  
end of claim and place of  
beginning

### Area

Total and Net area of claim  $20.66$  Acres

### Location

This claim is located along  
the gently rolling summit  
of the Hurray ampa range  
of mountains about one half  
mile West of Mount Union  
and is on unencumbered land

### Improvements

Made upon this claim by  
claimant or grantors consist  
of a shaft  $6 \times 8$ . 18 ft deep  $N 45^{\circ}$   
 $12' E$  735 ft from Mon T No 1.

An open cut 55 ft long  $\text{N. E.}$   
and  $\text{S. W.}$  with an average  
width and depth of 4 ft each

$\text{S. W.}$  end of said cut is  $N$   
 $45^{\circ} 12' E$ . 5765 ft from Mon No 1

Mouth of Tunnel drilled easterly  
35 ft deep by  $6 \times 6$  ft  $N 39^{\circ} E$  750 ft

<sup>from Mon T No 1</sup>  
Mouth of Tunnel drilled easterly  
50 ft deep by  $4 \times 6$  ft  $N 16^{\circ} 30' E$  112 ft

<sup>from Mon T No 1</sup>  
And I hereby certify that the value  
of said improvements exceeds the  
sum of five hundred dollars.



The Improvements  
 Made upon this claim by  
 other parties than the present  
 Claimant or his grantors  
 Consist of a Shaft 6x4.  
 35 ft deep N 45° 12' E 1320 ft  
 A Shaft 6x4. 20 ft deep N 45° 12'  
 E. 1250 ft.

There are no other improve-  
 ments on the claim

Instruments used a Gurley  
 Compass and a 50 ft  
 Steel chain tested and com-  
 pared with a Chectomon  
 Steel tape

Variation determined by  
 observation of Polaris  
 Courses taken by same

July 2<sup>nd</sup> 1884. C. D. Foster  
 US Deputy Mineral Surveyor



FINAL OATHS FOR SURVEYS OF MINING CLAIMS & MILL SITES.

A LIST of the names of individuals employed to assist in running, measuring, or marking the lines and corners described in the foregoing field-notes of the survey of the  
Tremont Mining Claim  
located in Assayampa Mining District, Yavapai  
County, Arizona, showing the respective capacities in which they acted.

Henry A. Bigelow Chainman.  
A. A. Smith Chainman.  
Wm C. Flint Axeman.  
Flagman.

WE hereby certify that we assisted C. B. Foster  
U. S. Deputy Surveyor, in surveying the  
Tremont Mining Claim  
claimed by Robert J. Hughes  
located in Assayampa Mining District, Yavapai County,  
and in Township No. \_\_\_\_\_ Range No. \_\_\_\_\_ of the Gila and Salt River base and meridian,  
Arizona, and that said Survey has been in all respects, to the best of our knowledge and belief, well and  
faithfully executed, and the boundary monuments planted according to the instructions furnished by the  
Surveyor General.

Henry A. Bigelow Chainman.  
A. A. Smith Chainman.  
Wm C. Flint Axeman.  
Flagman.

C. B. Foster

SWORN TO AND SUBSCRIBED before me this 3rd day  
of July 1884

C. B. Foster  
Notary Public

I, C. B. Foster U. S. Deputy Surveyor, do solemnly swear that, in pur-  
suance of instructions from the U. S. Surveyor-General for Arizona, bearing date the 15 day of  
May 1884 I have well, faithfully and truly, in my own proper person, and in  
strict conformity with the instructions furnished by the Surveyor-General and the laws of the United  
States, surveyed all those portions of the  
Tremont Mining Claim  
claimed by Robert J. Hughes  
located in Assayampa Mining District, Yavapai County,  
Arizona, as are represented in the foregoing field-notes as having been surveyed under my directions; and  
I do further solemnly swear that all the corners of said surveys have been established and perpetuated in  
strict accordance with the instructions furnished me, and that the foregoing are the true and original field  
notes of such surveys.

C. B. Foster Deputy Surveyor.

SWORN TO AND SUBSCRIBED before me this 22nd day  
of July 1884

Jos J. Hawkins  
Notary Public

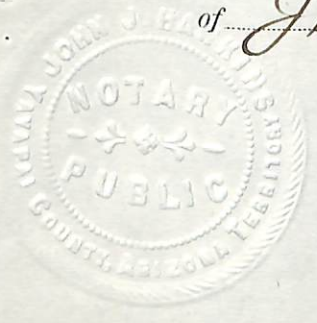



AFFIDAVIT OF FIVE HUNDRED DOLLARS IMPROVEMENTS.

We, Nemyt Diglow and A A Smith  
of lawful age, being first duly sworn according to law, depose and say that we are acquainted with the  
Tremont  
mining claim, situate in Assoyampa  
Mining District, Yavapai County, Arizona  
Territory, for which Robert Hughes and  
ha made application for survey prior to application for patent under the provisions of the Act of  
Congress approved May 10, 1872, and that the labor done and improvements made thereon by the appli-  
cant and his grantor s exceed Five Hundred Dollars in value, and further that we are not per-  
sonally interested in said mine.

Nemyt Diglow  
A A Smith

TERRITORY OF ARIZONA,

County of Yavapai } SS.

SWORN AND SUBSCRIBED before me, this 3<sup>rd</sup>

day of July 1884

C. B. Foster

C. B. Foster  
Notary Public



# Munson

## Notice of Location

Know all men by these Presents:  
 That I the undersigned have this  
 day located fifteen hundred (1500)  
 linear feet of this vein or lode, bear-  
 ing precious metals, with all dips,  
 spurs angles and variations, with  
 surface ground Three Hundred  
 (300) feet on each side of the centre  
 of vein; with all mineral Deposits  
 contained therein, and all Timber  
 growing within the limits of said  
 claim, and all water and Water  
 privileges thereon or appurtenant  
 thereto, under and according to  
 the provisions of the United States  
 Mining Laws, under which it  
 is located.

This claim commences at this  
 Monument and Notice placed  
 upon the ledge and runs seven  
 hundred and fifty feet in a  
 Northerly direction and seven  
 hundred and fifty feet in a  
 Southerly direction along the  
 ledge.

The exterior boundaries are as follows  
 viz:

Commencing at a monument  
 of stone on west boundary line, dis-  
 tant Three hundred (300) feet in a



westerly direction from Discovery  
 Monument; thence in a northerly  
 direction parallel with the ledge  
 seven hundred and fifty feet  
 to monument of stone at N.W. corner  
 of claim; thence in an Easterly  
 direction at-right-angles across the  
 ledge six hundred (600) feet to  
 monument of stone at N.E.  
 corner of claim; thence in a  
 southerly direction parallel  
 with the ledge fifteen hundred  
 (1500) feet to monument of stone  
 at S.E. corner of claim; thence at  
 right-angles across the ledge in  
 a westerly direction six hundred  
 (600) feet to monument of stone  
 at S.W. corner of claim; thence in a  
 northerly direction parallel with the  
 ledge seven hundred and fifty feet  
 to monument on west boundary  
 and place of beginning.

This ledge may be more generally  
 described as situated about three  
 hundred yards west of the Harter  
 mine and about one half mile  
 west of Mount-Union in Hassayampa  
 Mining District, Yavapai County,  
 Arizona Territory and shall be  
 known as the Tremont-Mining  
 claim.



Dated on the ground this twenty  
first day of February 1880.

W. C. Flint

Filed for record at request of R. H.  
Pease March 18<sup>th</sup> 1880 at 4 o'clock  
P. M. and duly recorded in Book  
I. 9. of mines, Records of Yavapai  
County, Arizona, at pages 24-25-  
William Wilkerson  
County Recorder

Territory of Arizona }  
County of Yavapai }  
I, William Wilkerson  
County Recorder of the County of  
Yavapai in the Territory of  
Arizona, do hereby certify the  
foregoing to be a full, true and  
correct copy of the Notice of Location  
of the "Freewort" mining claim  
as the same appears of Record  
in this office.

In witness whereof I  
have hereunto set my  
hand and affixed my  
official seal this 2<sup>d</sup> day  
of July, 1881

William Wilkerson  
County Recorder

By H. H. Carter  
Deputy



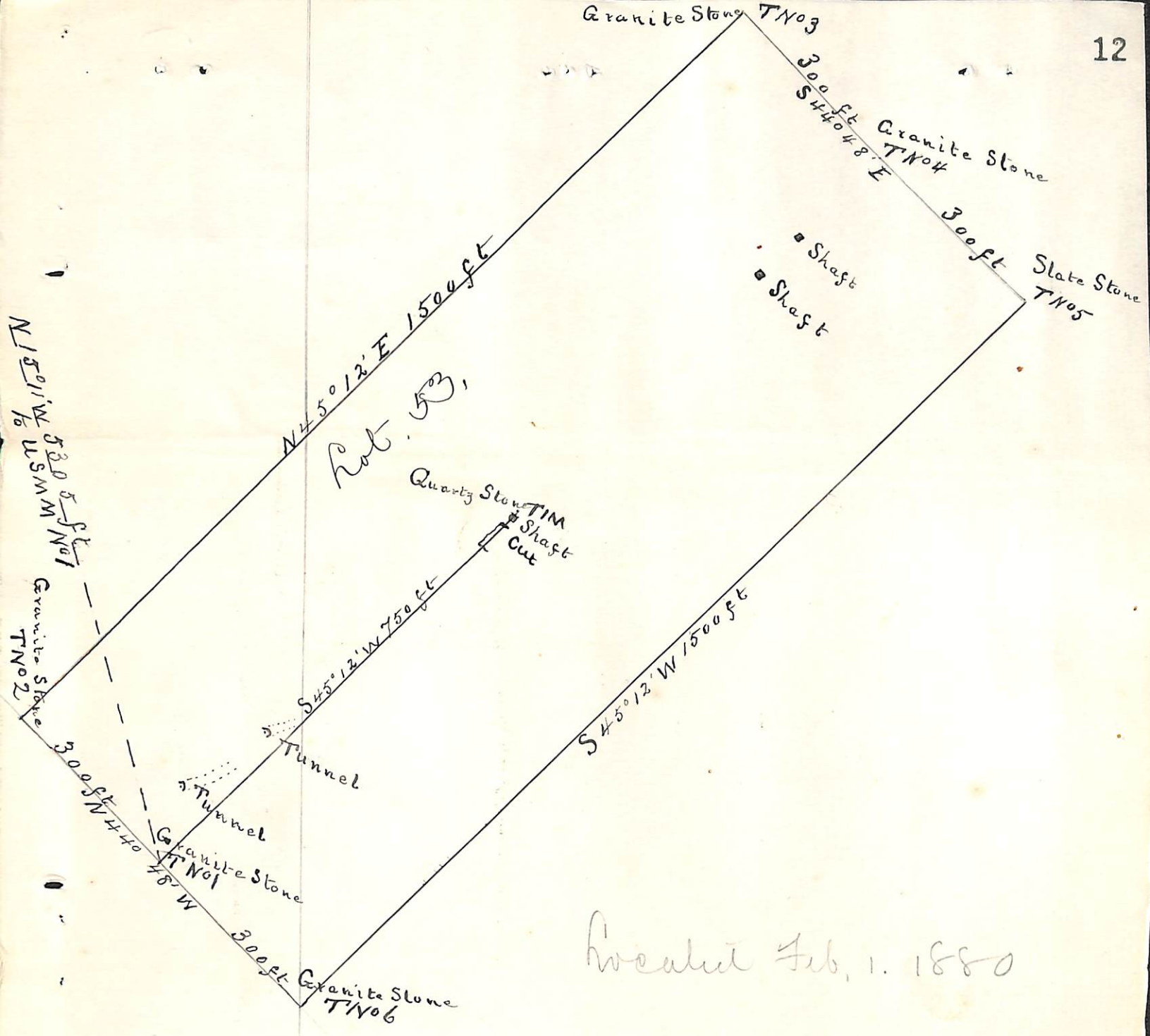

Recorded Feb. 1. 1880

Plat  
of the  
Tremont Mining Claim  
Hassayampa Mining District  
Yavapai County Arizona  
Contains  $20\frac{66}{100}$  Acres  
R S Hughes Claimant  
Surveyed by  
C B Foster U.S. D.M.S.  
July 2 1884  
Var 140 10' E  
Scale 200 ft to 1 in



U. S. Surveyor General's Office.

Tucson, Arizona, August 22, 1884

The foregoing field notes of the survey of the "Tremont"  
 Mining Claim situate in  
 the Hassayampa Mining District, Yavapai  
 County, Arizona, claimed by W. S. Hughes

survey executed by C. B. Foster Deputy

Surveyor, under instructions from this office, having been critically examined  
 and the necessary corrections and alterations made, the said field notes and  
 the survey they describe are hereby approved.

Royal A. Johnson  
 Surveyor General.



1  
2  
3  
4  
5  
6  
7  
8  
9  
10  
11  
12  
13  
14  
15  
16  
17  
18  
19  
20  
21  
22  
23  
24  
25  
26  
27  
28  
29  
30  
31  
32

*Greenwood*

*Colford Aug 10/1880*