

**M
S
-**

0

0

6

4

5

LOT NO. 54

SURVEY NO. 645

Field Notes

of the Survey of the

Provenor

Mining Claims

Massayampa

Situate in

Mining District.

County of

Yavapai

and in Sec.

approx

Tp

12

~~10~~

Range

²/₃ W

of the Gila and Salt River Meridian.

ARIZONA.

Claimed by

Robert S. Hughes

Survey executed by

C. B. Foster

D. S.

Under instructions dated

May 19,

1884

Survey commenced

July 2,

1884

Survey completed

July 3,

1884

PRELIMINARY OATHS,

FOR SURVEYS OF MINING CLAIMS AND MILL-SITES.

WE, Henry A. Digelow and A. Smith

do solemnly swear that we will faithfully execute the duties of Chain Carriers; that we will level the chain upon uneven ground, and plumb the tally pins, whether by sticking or dropping the same; that we will report the true distance to all notable objects, and the true length of all lines that we assist in measuring, to the best of our skill and ability.

Henry A. Digelow
A. Smith

C. B. Foster

SWORN to and subscribed before me, this 2 day
of July 1884

C. B. Foster
Notary Public

I, A. M. C. Flint

do solemnly swear that I will well and truly perform the duties of

Assessor according to instructions given me.

to the best of my skill and ability.

Wm. C. Flint

SWORN to and subscribed before, me this 2^d day
of July 1884

C. B. Foster
Notary Public

C. B. Foster



Sub

Field Notes
of the Survey of the
Governor Mining Claim
in the Hassayampa Mining District
Yavapai County Arizona
Claimed by Robert Hughes

Surveyed by C. B. Foster, U.S.
Deputy Mineral Surveyor, under
instructions from the Surveyor
General of date May 19 1884

Survey Commenced July 2 1884
" Completed " 3 1884

Description of Survey

Beginning at the Initial Mon.
Mentioned in Location Notice
and marking the southerly end
center of claim, where I set
a granite stone 16x12x4 ins
1 ft in ground and on N
side build mound of stones
3 ft high. Stone marked G. 1 M No 1
An oak 20 ins dia brs S 29° W 22 ft
" " 28 " " " N 88° E 24 "
both trees marked G. 1 M No 1 B.T.
U.S. Min Mon No 1 brs N
23° 10' W 58.50 ft
Thence N 75° W
Ta 14° 10' East

300. To loc mon where I set a
granite stone 16x10x6 ins 1 ft
in ground and on W side
build mound of stones 2 1/2 ft
high stone marked G. No 2.
An oak 8 ins dia brs S 80° E 11 ft
" " 10 " " " N 13° W 23 "

Sub

Both trees marked G No 2 BT
Thence N 15° E
Va 140 10' East

471 Intersection Southeastly side
line of Tremont Mining
Claim, ^{Rev 30, 53} S 45° 12' W 766 ft
from NE Cor of said claim
(Stone marked T No 5)

1358 Intersection N. Easterly end line
of Tremont Mining Claim
N 44° 48' W 446 ft from
NE Cor of said claim
(Stone marked T No 5)

1400 To NW Cor of claim (No loc
mon found) where I set a
granite stone 16x12x5 ins 1 ft
in ground and on W side
build mound of stones 2 1/2 ft
high. Stone marked G No 3
A Fir 12 ins dia brs N 28° E 49 ft
A Pine 24 " " " N 87° W 55 "
both trees marked G No 3 BT
Thence S 75° E

Va 140 10' East
300 To loc mon for northerly end
center of claim where I
set a granite stone 16x10x6 ins
1 ft in ground and on N side build
mound of stones 2 1/2 ft high
Stone marked G No 4

An oak 8 ins dia brs S 12° W 20 ft
" " 10 " " " N 20° E 32 "
both trees marked G No 4 BT
Thence S 75° E (Same Course)

Va 140 10' East
300 To loc mon where I set a granite
stone 14x10x8 ins, 10 ins in ground
and on E side build mound of stones
2 1/2 ft high. Stone marked G No 5
An oak 6 ins dia brs South 7 ft
A Spruce " " " N 80° W 14 "
both trees marked G No 5 BT

Feet

Thence S 15° W
 Va 14° 10' East
 1400 To loc mon where I set a
 granite stone 16x12x3 ins 1 ft
 in ground and on E side build
 Mound of stones 2 1/2 ft high
 Stone is marked C No 6.
 An oak 10 ins dia br S 28° W 22 ft
 " " 8 " " " N 8° E 24 "
 both trees marked C No 6 B.T.

Thence N 75° W
 Va 14° 10' East
 800 To Mon and Stone C 1 M No 1
 place of beginning

Area
 Total area of claim 19.28 Acres
 Less conflict not claimed }
 with Fremont Mining Claim ^{Vol. No. 53.} } 3.92 "
 Net Area 15.36 Acres

Location

This claim is located along
 the gently rolling summit
 of the Assayampa range
 of mountains about one
 half mile west of Mount
 Union and is on unsurveyed
 land

Improvements

Made upon this claim by
 Claimant or grantors consist
 of A Cut 4x4 and 6 ft long N 15° E
 280 ft from Mon C 1 M No 1 -
 A Cut 6x4 and 10 ft long. N 15° E
 370 ft from Mon C 1 M No 1
 A Cut 6x4 and 2 ft long N 15° E 520
 ft from Mon C 1 M No 1
 A Shaft 5x6 and 28 ft deep N 15°
 E 705 ft from Mon C 1 M No 1

x A Cut 4x5' and 50 ft long. S and
of said cut brs N 15° E 790 ft
from Mon C & 1 M No 1.

A Cut 6x6' by 5 ft deep brs N 15°
E 880 ft from ^{Mon} C & 1 M No 1

A Shaft 4x6 and 30 ft deep N 15°
E 920 ft from Mon C & 1 M No 1

A Shaft 4'x8' and 50 ft deep N 15°
E 970 ft from Mon C & 1 M No 1

Mouth of Tunnel driven South by
30 ft deep by 6x4' N 12° 30' E
1280 ft from Mon C & 1 M No 1

Mouth of Tunnel driven South by
200 ft deep by 6x4' N 12° E
1395 ft from Mon C & 1 M No 1.

And I hereby certify that the value
of said improvements exceeds the
sum of five hundred dollars

The Improvements Made upon the
Claim by other parties than the
present claimant or his grantors
Consist of a Shaft 6x4' and 20
ft deep N 15° E. 500 ft from Mon
C & 1 M No 1.

Instruments used a Gurley
Compass and a 50 ft Steel Chain
tested and compared with a
Chesterman Steel tape

Variations and Courses taken by
Observation of Polaris

July 3^d 1884 L. B. Foster
US Deputy Mineral Surveyor

FINAL OATHS FOR SURVEYS OF MINING CLAIMS & MILL SITES.

A LIST of the names of individuals employed to assist in running, measuring, or marking the lines and corners described in the foregoing field-notes of the survey of the
Grover Mining Claim
located in Hassayampa Mining District, Yavapai
County, Arizona, showing the respective capacities in which they acted.

Henry A. Bigelow Chairman.
J. A. Smith Chainman.
Wm C. Flint Axeman.
Flagman.

WE hereby certify that we assisted C. B. Foster
U. S. Deputy Surveyor, in surveying the
Grover Mining Claim
claimed by Robert J. Hughes
located in Hassayampa Mining District, Yavapai County,
and in Township No. _____ Range No. _____ of the Gila and Salt River base and meridian,
Arizona, and that said Survey has been in all respects, to the best of our knowledge and belief, well and
faithfully executed, and the boundary monuments planted according to the instructions furnished by the
Surveyor General.

C. B. Foster

Henry A. Bigelow Chairman.
J. A. Smith Chainman.
Wm C. Flint Axeman.
Flagman.

SWORN TO AND SUBSCRIBED before me this 3rd day
of July 1884

C. B. Foster
Notary Public

I, C. B. Foster U. S. Deputy Surveyor, do solemnly swear that, in pur-
suaunce of instructions from the U. S. Surveyor-General for Arizona, bearing date the 19 day of
May 1884, I have well, faithfully and truly, in my own proper person, and in
strict conformity with the instructions furnished by the Surveyor-General and the laws of the United
States, surveyed all those portions of the
Grover Mining Claim
claimed by Robert J. Hughes
located in Hassayampa Mining District, Yavapai County,
Arizona, as are represented in the foregoing field-notes as having been surveyed under my directions; and
I do further solemnly swear that all the corners of said surveys have been established and perpetuated in
strict accordance with the instructions furnished me, and that the foregoing are the true and original field
notes of such surveys.

C. B. Foster Deputy Surveyor.

SWORN TO AND SUBSCRIBED before me this 22nd day
of July 1884

Jno. J. Hawkins
Notary Public



AFFIDAVIT OF FIVE HUNDRED DOLLARS IMPROVEMENTS.

We, Henry A. Bigelow and A. A. Smith
of lawful age, being first duly sworn according to law, depose and say that we are acquainted with the
Groverton

mining claim, situate in
Hassayampa Mining District, Yavapai County, Arizona
Territory, for which Robert Hughes and
he made application for survey prior to application for patent under the provisions of the Act of
Congress approved May 10, 1872, and that the labor done and improvements made thereon by the appli-
cant and his grantor exceed Five Hundred Dollars in value, and further that we are not per-
sonally interested in said mine.

Henry A. Bigelow
A. A. Smith

TERRITORY OF ARIZONA,

County of Yavapai } SS.

C. P. Foster

SWORN AND SUBSCRIBED before me, this 3rd
day of July, 1884.

C. P. Foster
Notary Public

[Faint handwritten notes at the bottom of the page, including the date "March 20, 1884" and "at 9 o'clock"]

Governor

Notice

We the undersigned claim
Fifteen Hundred feet of this ledge
also three hundred feet on each side
of the middle of the vein at the sur-
face, together with all dips, spurs
and angles, and all mineral de-
posits contained therein, and all
timber growing within the limits
of said claim,

This claim commences at this
Notice and monument, and runs
in an easterly direction three hun-
dred feet, thence Northerly fifteen
hundred feet, thence westerly
six hundred feet, thence Southerly
Fifteen hundred feet, thence Easterly
three hundred feet to place of
beginning,

This claim is situated about
one half mile east of the Jersey
mill and on the old Horse
Stake trail, west of Mt-Union
and shall be known as the Governor,
Hassayampa Dist-Yavapai Co.,
Arizona Territory, March 26th 1881

W. C. Flint-

Ed. J. Johnson

Filed for record at the request of Ed. J.
Johnson March 30th 1881. at 9.0-
clock A.M. and duly recorded

in Book L.11. of mines. Records
of Yavapai County, Arizona Territory
as page 102.

William Wilkerson
County Recorder

1
2
3
4
5
6
7
8
9
10
11
12
13
14
15
16
17
18
19
20
21
22
23
24
25
26
27
28
29
30
31
32

Territory of Arizona }
 County of Yavapai } ss.

J. William Wilkerson
 County Recorder of the County of
 Yavapai do hereby certify the
 foregoing to be a full, true and
 correct copy of the "Notice of Location
 of the 'Governor' Mining Claim
 as the same appears of Record
 in the office

Witness my hand and
 official seal this 2^d day
 of July, 1881

William Wilkerson
 County Recorder

By N. H. Carter
 Deputy

Shoreman

Shoreman
copy 10/1/18

	28
	27
	26
	25
	24
	23
	22
	21
	20
	19
	18
	17
	16
	15
	14
	13
	12
	11
	10
	9
	8
	7
	6
	5
	4
	3
	2
	1

Grover

Notice of Location

We the undersigned claim fifteen hundred feet of this ledge, also three hundred feet on each side of the middle of the vein at the surface, together with all dips, spurs and angles, and all mineral deposits contained therein, and all timber growing within the limits of said claim.

This claim commences at this notice and monument, and runs in an easterly direction three hundred feet to a stone monument; thence northerly fifteen hundred feet to stone monument; thence westerly six hundred feet to stone monument; thence southerly fifteen hundred feet to stone monument; thence easterly three hundred feet to place of beginning.

This claim is situated about $\frac{1}{2}$ mile east of Hunt & Johnson's mill and on the old Horse stake trail west of Mount Union, and may be further

described as being situated about $\frac{1}{2}$ mile westerly from Mount Union, about fifteen hundred feet north easterly from Pinto Peak, and the south end of claim terminating in a saddle from which point Brown's gulch runs in a south easterly direction and Jersey gulch in nearly a west direction.

This claim shall be known as the Grovernon mining claim in Hassayampa Mining District, Yavapai County, Arizona.

Notice

The foregoing amended original notice of location, enlarged in its particulars relative to the position of the claim toward surrounding natural and permanent objects, conforms to the original metes and bounds, and is inserted to more fully comply with the law and regulations governing the location and recording of mines.

The present claimant holding from the original locators by proper deeds of conveyance.

Dated on the ground this fourth day of
July A. D. 1881.

Robert S. Hughes

By W^m C. Flint

Attorney in fact

Filed and Recorded at request of
E. J. Bennett July 5th A. D. 1881. at 1:10
o'clock P. M. in Book L. H. mines at
pages 495-496. Records of Yavapai
County, Arizona

William Wilkerson

County Recorder

By N. H. Carter

Deputy

Territory of Arizona }
County of Yavapai } p

J. H. Carter,

County Recorder of the County of
Yavapai, and custodian of the
Records thereof, hereby certify the
above and foregoing to be a full, true
and correct copy of the Notice of

Location of the Groverton mining
claim, as the same appears
of Record in this office.

Witness my hand and official
Seal this 15th day of May 1884

N. H. Carter
County Recorder



N 23° 10' W 5850 ft
1/10 USM No 1

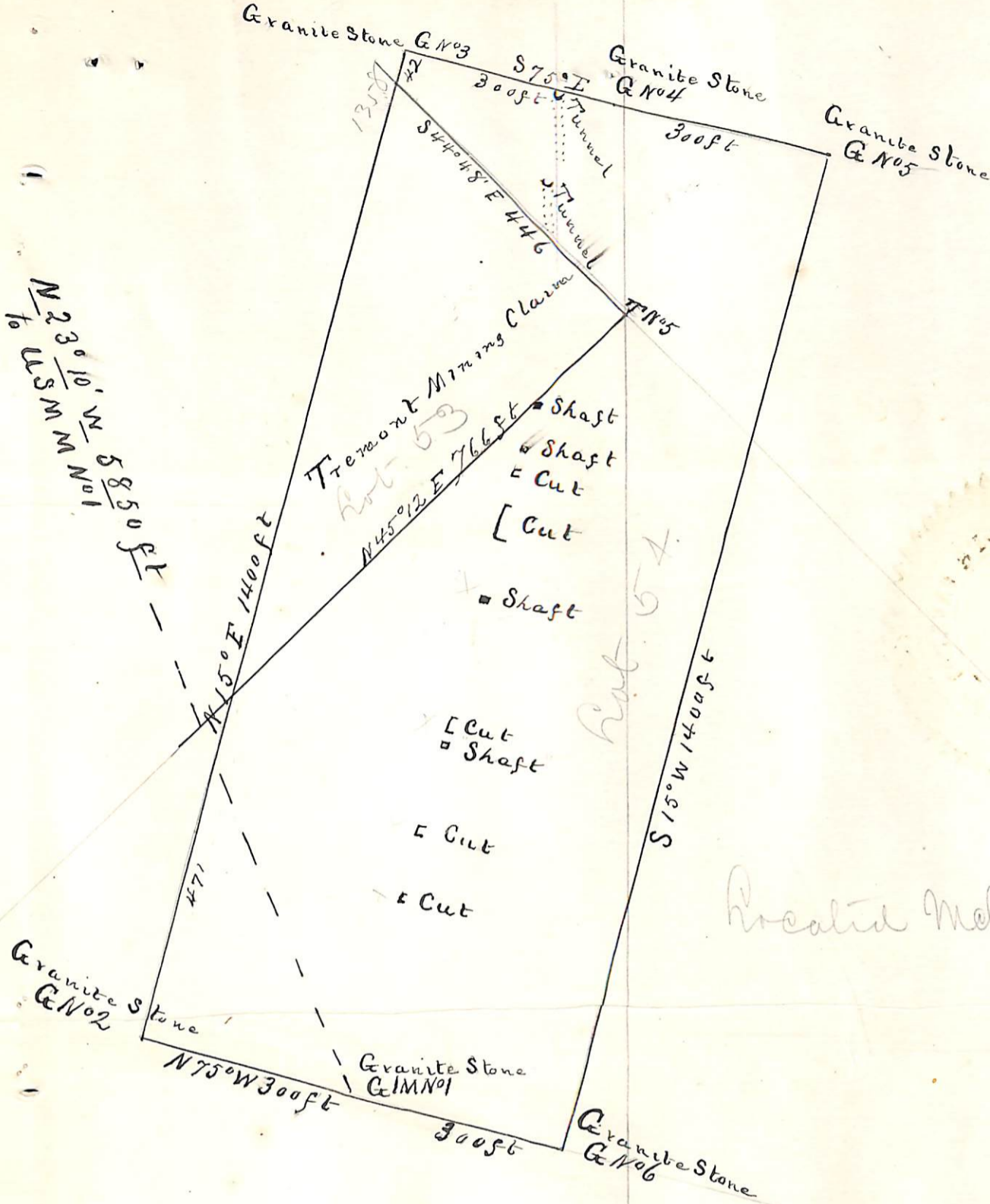

Revised March 26, 1881

Plat
of the
Governor Mining Claim
Hassayampa Mining District
Yavapai County, Arizona.
R S Hughes Claimant
Surveyed by
C B Foster U.S.D.M.S.
July 2 & 3 1884
Contains 15 ³⁶/₁₀₀ Acres
Var 14° 10' E
Scale 200 ft to 1 in

U. S. Surveyor General's Office.

Tucson, Arizona, August 22, 1884

The foregoing field notes of the survey of the Governor

Mining claim situate in
the Massayampa Mining District, Navapai's
County, Arizona, claimed by Robert S. Hughes

survey executed by C. B. Foster Deputy
Surveyor, under instructions from this office, having been critically examined
and the necessary corrections and alterations made, the said field notes and
the survey they describe are hereby approved.

Royalce Johnson
Surveyor General.