

MS
.

0

0

6

4

6

LOT NO. 55

SURVEY NO. 646

Field Notes

of the Survey of the

Delaware

Minning Claim

Situate in Hassayampa Mining District.

County of Yavapai and in Sec. approx, T¹² N

Range 2 W, of the Gila and Salt River Meridian.

ARIZONA.

Claimed by Robert S. Hughes

Survey executed by C. B. Foster D. S.

Under instructions dated May 5 1884

Survey commenced July 3 1884

Survey completed July 3 1884

PRELIMINARY OATHS,

FOR SURVEYS OF MINING CLAIMS AND MILL-SITES.

WE, Henry A. Bigelow and J A Smith

do solemnly swear that we will faithfully execute the duties of Chain Carriers; that we will level the chain upon uneven ground, and plumb the tally pins, whether by sticking or dropping the same; that we will report the true distance to all notable objects, and the true length of all lines that we assist in measuring, to the best of our skill and ability.

Henry A. Bigelow,

J A Smith

SWORN to and subscribed before me, this 2nd day

of July 1884

C. B. Foster

Notary Public

C. B. Foster

I, Wm C Flint

do solemnly swear that I will well and truly perform the duties of

Axeman

according to instructions given me.

to the best of my skill and ability.

Wm C Flint

SWORN to and subscribed before, me this 2 day

of July 1884

C. B. Foster

Notary Public

C. B. Foster



Sub

Field Notes
of the Survey of the
DeLeon Mining Claim
in the
Kassayampa Mining District
Yavapai County Arizona
Claimed by Robert A. Hughes
Surveyed by C. P. Foster U.S.
Deputy Mineral Surveyor under
instructions from the Surveyor
General of date May 15 1884

Survey Commenced July 3^d 1884
" Completed " 3^d 1884

Description of Survey

Beginning at the Initial Mon.
Mentioned in location notice
and marking the southerly
end center of claim, where
I set a granite stone 18x14x10 ins
1 ft in ground and on N side
build mound of stone 3 ft high
Stone marked D 1 M No 1

U. S. Min Mon No 1 brs N
40° 16' W 6200 ft

Thence N 44° 48' W

Ca 140° 10' East

300 To point where I set a quartzite
stone 18x16x12 ins 1 ft in ground
and on N side build mound of
stone 2 1/2 ft high. Stone marked D No 2
A Pin 24 ins dia brs S 80° W 9 1/2 ft
An oak 6 " " " S 10° E 33 "
back trees marked D No 2 B T
original loc mon brs S 41°
W 13 ft.

1410 Thence N 41° 12' E
 Va 14° 10' East
 To loc mon and NW cor of
 Tremont Mining Claim, which
 is a granite stone 18x10x4 ins
 set 1 ft in ground and on
 NW side is built mound of stones
 2 1/2 ft high. I mark D No 3
 on NW face of said stone
 An Oak 30 ins dia brs S 90° W 11 1/2 ft
 An oak 10 " " " " N 81° E 35 "
 both trees marked D No 3 B.T.

Thence S 44° 48' E
 Va 14° 10' East
 300 To loc mon for N.E. end center of
 Claim and NW end center of
 Tremont Mining Claim, which
 is a granite stone 14x10x8 ins
 set 1 ft in ground and on S.E.
 side is built mound of stones
 2 1/2 ft high. I mark D No 4
 on NW face of said stone
 An oak 6 ins dia brs S 50° E 12 ft
 " " 8 " " " N 80° W 23 "
 both trees marked D No 4 B.T.

Thence S 44° 48' E (Same Course)
 Va 14° 10' East
 300 To loc mon and S.E. cor Tremont
 Mining Claim which is a
 granite stone 18x12x3 ins set 1
 ft in ground and on S.E. side
 is built a mound of stones 2 1/2
 ft high. I mark D No 5 on
 NW face of said stone
 An oak 10 ins dia brs S 10° E 9 ft
 " " 8 " " " N 8° E 13 "
 both trees marked D No 5 B.T.

Thence S 41° 12' W
 Va 14° 10' East
 1410 To loc mon where I set a granite
 stone 24x20x20 ins 1 ft in ground
 and on E side of same build
 mound of stone 2 1/2 ft high
 Stone marked D No 6.

Tree

A Pine 24 ins dia brs S53°W 11 ft
 A Juniper 24 " " " N40°E 19 "
 Both trees marked D N° 6 BT
 Thence N44°48' W
 Va 14° 10' East
 To Mon and Stone D 1 M N° 1 and
 place of beginning

Area
 Total and Net Area of Claim 19.38 Acres

Location
 This claim is located along the gently
 rolling Summit of the Hossaycumpa
 Range of Mountains about 3/4 of
 a mile S W of Mount Union
 and is on unenclosed land

Improvements
 Made upon this claim by claimant
 or grantors consist of A Cut
 6x6' and 5 ft deep, N42°15' E
 1050 ft. A Cut 6 ft wide, 24
 ft deep and 12 ft long, N41°12' E
 450 ft. A Shaft 4x6' and 50 ft
 deep N41°12' E 360 ft. A Shaft
 4x6' and 26 ft deep, N41°12' E 70 ft

The above courses and distances
 to work are taken from Mon and
 Stone D 1 M N° 1 at S W end center of claim.
 There have been no improvements made
 by other parties on this claim

Instruments used a Gurley Compass and a
 50 ft Steel chain tested and compared
 with a Chesterman Steel tape

Variation and Courses taken by observation
 of Polaris

July 3 1884

L. P. Foster
 U.S. Deputy Mineral Surveyor.

And I hereby certify that the value of
 said improvements exceeds the sum
 of five hundred dollars.

FINAL OATHS FOR SURVEYS OF MINING CLAIMS & MILL SITES.

A LIST of the names of individuals employed to assist in running, measuring, or marking the lines and corners described in the foregoing field-notes of the survey of the

Delwara
located in Hassayampa Mining District, Yavapai County, Arizona, showing the respective capacities in which they acted.

Henry A. Digelow Chainman.
J. A. Smith Chainman.
Wm. C. Flint Axeman.
Flagman.

WE hereby certify that we assisted C. B. Foster
U. S. Deputy Surveyor, in surveying the
Delwara Mining Claim
claimed by Robert S. Hughes
located in Hassayampa Mining District, Yavapai County,
~~and in Township No. Range No. of the Gila and Salt River base and meridian,~~
Arizona, and that said Survey has been in all respects, to the best of our knowledge and belief, well and faithfully executed, and the boundary monuments planted according to the instructions furnished by the Surveyor General.

Henry A. Digelow Chainman.
J. A. Smith Chainman.
Wm. C. Flint Axeman.
Flagman.

C. B. Foster

SWORN TO AND SUBSCRIBED before me this 3rd day
of July 1884

C. B. Foster
Notary Public

I, C. B. Foster U. S. Deputy Surveyor, do solemnly swear that, in pursuance of instructions from the U. S. Surveyor-General for Arizona, bearing date the 15 day of May 1884 I have well, faithfully and truly, in my own proper person, and in strict conformity with the instructions furnished by the Surveyor-General and the laws of the United States, surveyed ~~all~~ those portions of the
Delwara Mining Claim
claimed by Robert S. Hughes
located in Hassayampa Mining District, Yavapai County, Arizona, as are represented in the foregoing field-notes as having been surveyed under my directions; and I do further solemnly swear that all the corners of said surveys have been established and perpetuated in strict accordance with the instructions furnished me, and that the foregoing are the true and original field notes of such surveys.

C. B. Foster Deputy Surveyor.

SWORN TO AND SUBSCRIBED before me this 22nd day
of July 1884

Jos. J. Hawkins
Notary Public



AFFIDAVIT OF FIVE HUNDRED DOLLARS IMPROVEMENTS.

We, Henry A. Bigelow and A. A. Smith
of lawful age, being first duly sworn according to law, depose and say that we are acquainted with the
Deleware
mining claim, situate in
Hastoyampa Mining District, Yoraba County, Arizona
Territory, for which Robert S. Hughes and
ha made application for survey prior to application for patent under the provisions of the Act of
Congress approved May 10, 1872, and that the labor done and improvements made thereon by the appli-
cant and his grantor exceed Five Hundred Dollars in value, and further that we are not per-
sonally interested in said mine.

Henry A. Bigelow
A. A. Smith

TERRITORY OF ARIZONA,
County of Yoraba } SS.

C. P. Foster

SWORN AND SUBSCRIBED before me, this 3rd
day of July 1884.

C. P. Foster
Notary Public

Notice of Location

Of the Delaware ledge or claims containing fifteen hundred feet and located as a gold mine.

The undersigned claims for mining purposes fifteen hundred feet of this quartz ledge in length along the ledge or vein and three hundred feet on each side of the middle of the vein at the surface together with all dips spurs and angles and all valuable mineral deposits contained therein and all timber growing within the limits of said claim under and according to the provisions of an Act of Congress approved May 10th 1872 entitled an Act to promote the development of the Mining Resources of the United States.

This claim commences at this notice which is posted in a conspicuous place on stone monument and runs south easterly three hundred feet to stone monument marking southeast corner of claim, thence north easterly fifteen hundred feet to stone monument marking north east corner of claim, thence north west six hundred feet to north west corner of claim marked by stone

Monument, thence south west
 fifteen hundred feet to stone
 monument marking south west
 corner of claim thence south easterly
 three hundred feet to stone mon-
 ument and place of beginning
 This claim is situated about one the
 mile north east of the Crook Mill
 from this claim Mount Union is
 about $1\frac{1}{4}$ miles north east, Flint
 Peak about eight hundred feet
 nearly due east, the head of the
 Jersey Gulch is about fifteen
 hundred feet north north east
 and Flint and Johnstons mill about
 $\frac{1}{2}$ mile west from claim, this claim
 also joins the Tremont claim on the
 south and shall be known as the
 Delaware Mining Claim situated
 in Nassayampa Mining District
 Yavapai County Arizona Territory

Notice

The foregoing amended original
 Notice of Location enlarged in its
 particulars relative to the
 position of the claim toward sur-
 rounding natural and permanent
 objects conforms to the original

Meters and bounds and is inserted
to more fully comply with the
law and regulations governing the
location and recording of mines
The present claimant holding
from the original locators by
proper deeds of conveyance
Dated on the ground this fourth
day of July A. D. 1881

Robert S. Hughes
Claimant

By Wm. C. Flint
Attorney in fact

Delaware

FILED AND RECORDED AT REQUEST OF

E. J. Bennett

July 5 A. D. 1881

At 11 o'clock P M.

In Book L. 11 mines

Pages 496-497-498

RECORDS OF YAVAPAI COUNTY, ARIZONA,

William Weikerson
County Recorder.

By A. H. Carter Deputy,

Delaware

Notice of Location

Of the Delaware Ledge or claim containing Fifteen Hundred feet and located as a gold mine.

The undersigned claim for mining purposes Fifteen Hundred feet of this Quartz Ledge in length along the ledge or vein and Three hundred feet on each side of the middle of the vein at the surface, together with all dips, spurs and angles, and all valuable mineral deposits contained therein, and all Timber growing within the limits of said claim under and according to the provisions of an Act of Congress approved May 10th 1872. entitled "An Act to promote the development of the Mining Resources of the United States."

This claim commences at this Notice which is posted in a conspicuous place and runs South east three hundred feet thence North East Fifteen hundred feet thence North west six hundred feet, thence South west Fifteen Hundred feet, thence South East three hundred feet to place of beginning.

This claim is situated about

one mile North East of the Brook
Mill.

Dated on the ground this 8th
day of August 1879.

Witness Ed. J. Johnson

Horace Jones.

Hassayampa Dist-A.T.

Filed for record at the re-
quest of E. J. Johnson Sept-11th 1879
at 12 o'clock M. and duly recorded
in Book N. 8. of mines, Records
of Yavapai County, Arizona a page
49.

William Winkerson
County Recorder

Territory of Arizona } S. J.
 County of Yavapai }
 J. William Wickerson
 County Recorder of the County
 of Yavapai, in the Territory of
 Arizona do hereby certify that the
 foregoing is a full true and correct
 copy of the Notice of Location of the
 "Delaware" Mining Claim as
 the same appears of Record in
 this office.

Witness my hand and
 official seal this 2^d day of
 July 1881

William Wickerson
 County Recorder
 By H. H. Carter
 Deputy

Delaware

1	
2	
3	
4	
5	
6	
7	
8	
9	
10	
11	
12	
13	
14	
15	
16	
17	
18	
19	
20	
21	
22	
23	
24	
25	
26	
27	
28	
29	
30	
31	
32	

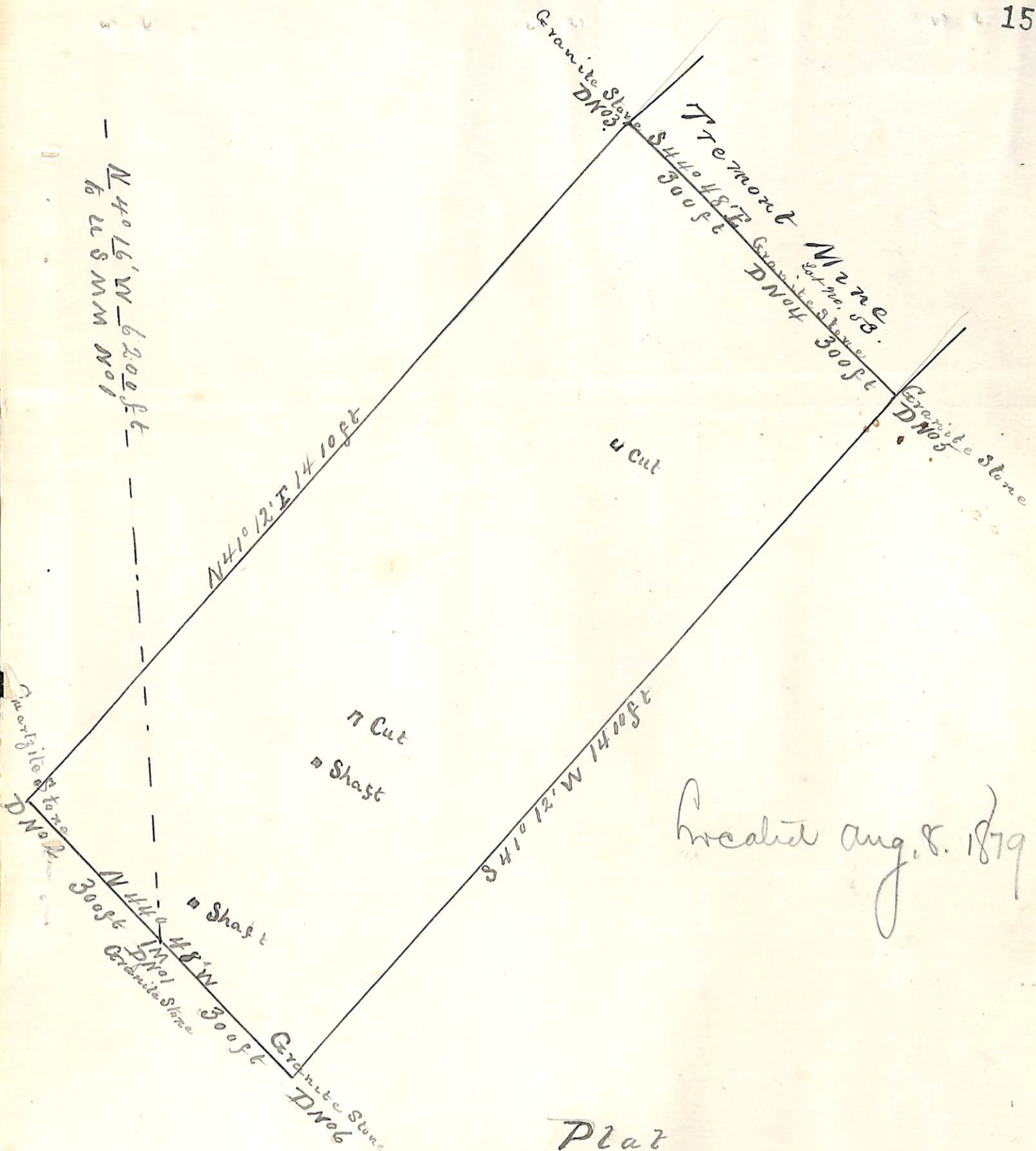

Created Aug. 8. 1879

Plat
of the
Delaware Mining Claim
Hassayampa Mining District
Yavapai County Arizona
R S Hughes Claimant
Surveyed by
C B Foster U.S.D.M.S.
July 3 1884
Contains 19.38 Acres
Var 140 10' E

Scale 200 ft to 1 in

U. S. Surveyor General's Office.

Tucson, Arizona, August 22, 1884.

The foregoing field notes of the survey of the Delaware
 Mining Claim situate in
 the Hassayampa Mining District, Yavapai
 County, Arizona, claimed by Robert S. Hughes,
 survey executed by C. B. Foster Deputy
 Surveyor, under instructions from this office, having been critically examined
 and the necessary corrections and alterations made, the said field notes and
 the survey they describe are hereby approved.

Royal A. Johnson
 Surveyor General.