

**M
S
.**

0

0

6

4

7

LOT NO. 166.

SURVEY NO. 647.

Field Notes

of the Survey of the

"Corona,"

Mining Claim

Tombstone

Situate in Mining District.

County of Cochise and in Sec. 23, Tp. 20 S.

Range T 2 E, of the Gila and Salt River Meridian.

ARIZONA.

Claimed by Francis Packner,

Adolph Loeb, and

Fridolin Madlener.

Survey executed by W. G. Howe D. S.

Under instructions dated May 7, 1884,

Survey commenced June 19, 1884

Survey completed July 11, 1884.

Corona

PRELIMINARY OATHS

FOR SURVEYS OF MINING CLAIMS AND MILL SITES.

WE, J. H. Collins, and D. A. O'Conner,
do solemnly swear that we will faithfully execute the duties of Chain Carriers: that we will level the chain upon uneven ground, and plumb the tally pins, whether by sticking or dropping the same; that we will report the true distance to all notable objects, and the true length of all lines that we assist in measuring, to the best of our skill and ability.

J. H. Collins
Subscribers:

SWORN to and subscribed before me, this 19th day
of June 1884,
H. G. Howe
Notary Public

I, _____
do solemnly swear that I will well and truly perform the duties of _____
_____ according to instructions given me,
to the best of my skill and ability.

SWORN to and subscribed before me, this _____ day
of _____ 188 _____

Field Notes of Survey

- of the -

Corona

Mining Claim

In the Tombstone Mining
District Cochise County
Arizona

Claimed by -

Francis Backus,
Adolph Loeb and
Friedrich Madler.

Surveyed by -

H. S. Howe U. S. Deputy
Mineral Surveyor, under
instructions from the Sur-
veyor General of date May 7th
1884.

Survey commenced June 19th /84
Survey completed July 11th /84

Description of Survey

I commence at the initial
monument as described in
the notice of location, which
monument is situated upon
the top of Military Hill,
where I set a post 5 ft. long,
4 ins sq 6 ins in ground
and surround with moun-
ment of stone and earth
4 ft at base and 3 ft high.
Post marked I. M. Corona

M. C. No. 1, from which U. S.
M. M. No. 6 bears S. $58^{\circ} 50'$ E.
80 ft. distant.

The cor to Sec. 1, 2, 35 & 36
North Boundary S. 20 S. R. 22.
E. bears N $80^{\circ} 04'$ E. 16566 ft.
distant.

A shaft 4x6 ft. 10 ft. deep bears
S. $9^{\circ} 45'$ W. 9 ft. distant.

Thence—

N. $8^{\circ} 51'$ E.

Var $11^{\circ} 25'$ E.

285 Feet descending very steep— at
and 63 ft. to the left a shaft
4x6 ft. 7 ft. deep.

703 to the northerly center of claim
southerly center of Old Mule
mining claim, (since relocated
and known as Galveston)
where I set Post 5 ft. long
4 in sq and surround by
monument of stone $4\frac{1}{2}$ ft.
at base and 3 ft. high—
Post marked C. M. C. No. 2, from
which Post marked S. W. M. C. No. 6.
and W. M. C. No. 5 bears S. 22°
 $49'$ W. 44.5 ft. dist.

Thence—

N $88^{\circ} 49'$ W.

Var $11^{\circ} 25'$ E.

104 Intersect North end line Side
Wheel, ^{Lot, 165} which is also the South
and line Warban M. C., ^{Lot, 162} at a
point N. $64^{\circ} 19'$ W. 98 ft. from
post marked W. M. C. No. 5

180 to old N. W. cor Corona and S. W.
cor Old Mule mining claim,
where I set post 5 ft long
4 in sq and surround with
monument of stone, 4 ft. at
base and 3 ft. high. Post
marked C. M. C. No. 3.

Thence -S. $11^{\circ} 24' W.$ Var $11^{\circ} 25' E.$

- 558 intersect easterly side line
Side Wheel mining claim, ^{Post, 160} at
a point N. $28^{\circ} 44' E.$ 492 ft.
from a 4 in post marked
S. W. M. C. No. 7 -
- 1056 intersect the easterly side line
Little Pedro M. C. Lot No. 96 at a
point S. $89^{\circ} 38' E.$ 415 ft. from
a 4x4 in post marked S. P.
M. C. No. 5. -
- 1495 to cactus stalk in mound
of stone marking S. W. Cor.
of claim, where I set post
5 ft. long, 4 in sq. 1 ft. in
ground and surround with
monument of earth and stone,
4 ft. at base and 3 ft. high.
Post marked C. M. C. No. 4

Thence -S. $88^{\circ} 43' E.$ Var $11^{\circ} 25' E.$

- 158 ascending west slope of hill
cactus stalk in mound of stone
marking south center of claim,
where I set post 5 ft. long 4 in
sq. 1 ft. in ground and sur-
round with monument of
earth and stone, 4 ft. at base
and 3 ft. high. Post marked
C. M. C. No. 5.

Thence -

Continuing same course,
up steep hill,

- 430 to small stake in mound
of stone on top of ridge,
marking the S. E. cor of
claim, where I set a post
5 ft. long, 4 in sq. and
surround with monument

of stone $4\frac{1}{2}$ ft. at base and
 $3\frac{1}{2}$ ft. high, Post marked
 C.M.C. No. 6, from which
 Post marked H.M.C. No. 3
 bears S. $47^{\circ} 28'$ W. a 4×4
 Post marked L.P.M.C. No. 4, bears
 N $79^{\circ} 52'$ W. -

Thence -

N $9^{\circ} 43'$ E.

Var $11^{\circ} 25'$ E.

446 intersect north side line Little
 Pedro M.C. Lot No. 96, at a
 point S. $89^{\circ} 38'$ E 834 ft from
 4 in post marked L.P.M.
 C. No. 5.

720 top of hill and descend,
 1484.4 to cactus stalk in mound
 of stone on west slope of
 ridge marking the N.E. cor
 Corona, and cor. of Old
 Mule mining claim, where
 I set post 5 ft. long 4 in
 sap 1 ft. in ground and
 surround by mound of earth
 and stone 4 ft. at base and
 3 ft. high. Post marked
 C.M.C. No. 7 -

Thence -

N. $88^{\circ} 43'$ W.

Var. $11^{\circ} 25'$ E.

descending quite steep,

55 ravine drains North, and
 ascend steep -

204 to Post No. 2 and place of
 beginning - survey of
 exterior boundaries

- Area -

Total area

acres
13.74

Less conflict with the
 Little Pedro M.C. Lot No. 96 of 4.27 acres
 and conflict with the
 Side Wheel M.C. Lot No. 165 of 1.10 acres

and conflicts with the
Waubesa M.C. Lot No 16 B, of .04 Acres.

Leaving a net area of 8.33 Acs.

Location

This claim is located in the
Tombstone Mining District,
Cochise County, Arizona, and
1 1/2 miles south of the Contention
mine, and covers the top of
Military Hill, and conflicts with
the Little Pedro Mining Claim Lot
No 9 B, upon the south and with
the Side Wheel and Waubesa at
the N.W. corner.

The work done upon this claim
by the present owners or their gr-
antors consists of a shaft 4x6 ft.
7 ft deep, about 200 ft. north of the
initial monument, and a shaft
4x6 ft. 10 ft. deep near the initial
monument.

I hereby certify that the work
done upon this claim to date
by the owners or their grantors
is worth two hundred and
Ten Dollars.

There are no other improve-
ments upon this claim.

Instruments used a Gurley
Solar Transit and steel tape,
bar and courses taken by use
of solar apparatus.

A. G. Howe,

U. S. Deputy Mineral Surveyor,
Tombstone,

August 16th /84

FINAL OATHS FOR SURVEYS OF MINING CLAIMS & MILL SITES.

A LIST of the names of individuals employed to assist in running, measuring, or marking the lines and corners described in the foregoing field-notes of the survey of The Corona Mining Claim. located in Tombstone Mining District, Cochise County, Arizona, showing the respective capacities in which they acted.

- J. H. Collins. Chainman.
D. A. O'Conner, Chainman.
Axeman.
Flagman.

WE hereby certify that we assisted H. G. Howe, U. S. Deputy Surveyor, in surveying The Corona Mining Claim, claimed by Francis Lackner Adolph Loh & Fridolin Madlener. located in Tombstone Mining District, Cochise County, and in Township No. 30. S. Range No. 22. E. of the Gila and Salt River base and meridian, Arizona, and that said Survey has been in all respects, to the best of our knowledge and belief, well and faithfully executed, and the boundary monuments planted according to the instructions furnished by the Surveyor General.

- J. H. Collins. Chainman.
D. A. O'Conner. Chainman.
Axeman.
Flagman.

SWORN TO AND SUBSCRIBED before me this 11th day of July 1884

H. G. Howe. Notary Public.

I, H. G. Howe U. S. Deputy Surveyor, do solemnly swear that, in pursuance of instructions from the U. S. Surveyor-General for Arizona, bearing date the 7th day of May, 1884, I have well, faithfully and truly, in my own proper person, and in strict conformity with the instructions furnished by the Surveyor-General and the laws of the United States, surveyed all those portions of

The Corona Mining Claim; claimed by Francis Lackner et al. located in Tombstone Mining District, Cochise County, Arizona, as are represented in the foregoing field-notes as having been surveyed under my directions; and I do further solemnly swear that all the corners of said surveys have been established and perpetuated in strict accordance with the instructions furnished me, and that the foregoing are the true and original field notes of such surveys.

H. G. Howe, Deputy Surveyor.

SWORN TO AND SUBSCRIBED before me this 31st day of July 1884

L. W. Colman - Deputy Clerk, District Court, Cochise County, Ariz.

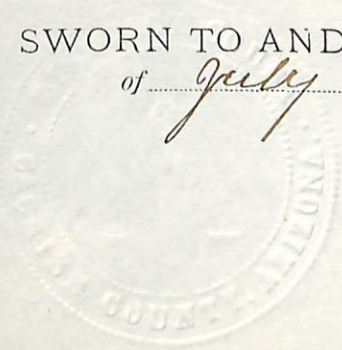

AFFIDAVIT OF ~~FIVE HUNDRED DOLLARS~~ IMPROVEMENTS.

We, D. A. O'connor, and Casper Taylor,
of lawful age, being first duly sworn according to law, depose and say that we are acquainted with
the Corona,
_____ mining claim, situate in Tombstone,
_____ Mining District, Cochise County, Arizona
Territory, for which Francis Lockner et al,
have made application for survey prior to application for patent under the provisions of the Act of
Congress approved May 10, 1872, and that the labor done and improvements made thereon by the
applicants and ~~the~~ grantors does not exceed over two hundred and ten Dollars;
~~exceed Five Hundred Dollars~~ in value, and further that we are
not personally interested in said mine.

D. A. O'connor
Casper Taylor

TERRITORY OF ARIZONA, }
County of Cochise, } SS.

SWORN AND SUBSCRIBED before me this 9th
day of August 1884.

A. G. Howe,
Notary Public,

Corona Mine

Notice of Location. Notice is hereby given that the undersigned having complied with the requirements of the Mining Act of Congress approved May the 10 1879 have this day located and claimed 1500 linear feet along the course of this lead lode or vein and 300 feet on each side of the middle of said lead lode or vein and situate in Tombstone Mining District Pima County Arizona and more particularly described as follows to wit: Beginning at this monument and running in a northerly direction 600 feet to the southerly end center monument of the Old Mule Mine to a monument of stones thence running westerly 300 feet to a monument of stones placed on the easterly line of the Princess Louise location thence running southerly following the easterly side lines of the said Princess Louise and the Side Wheel location 1500 feet to a monument of stones thence in a easterly direction 600 feet crossing the vein at right angles about 550 feet more or less to the westerly boundary of the Summit Mine or location to a monument of stones, thence following the westerly lines of the said Summit and the mine or location called the Everlasting 1500 feet in a

Territory of Arizona,) }
County of Cochise. } ss.

11

H. A. T. JONES, County Recorder in and for the County
of Cochise, do hereby certify that the above and foregoing is a full, true and
correct copy of *the Location Notice of the*
Corona Mine

as appears of record now in my office in Book *4*, Page *234*
Transcribed Records of Mines.

I**N** **W****I****T****N****E****S** **W****H****E****R****E****O****N**, I have hereunto set my

hand, and affixed my official seal, at my office in
Tombstone this *11th* day of *March* A. D. 188*7*.

H. A. T. Jones

County Recorder.

northerly direction to a monument of
 stones or southwest corner of the Old
 Mule location thence in a westerly direction
 300 feet to place of beginning. This Mine
 shall be known as the Crown Mine and
 is bounded on the north by the "Old Mule"
 and on the west by the "Princess Louise" and
 the Side Wheel locations and on the east
 by the Everlasting and the "Summit"
 locations and about $1\frac{1}{2}$ miles southeast-
 erty from the Lighthouse Mine, Located
 Aug 15, 1879 by

B. B. Weeks

B. F. Culver

Filed and recorded at request of B.
 F. Culver Aug 29, AD 1879 at 8 o'clock
 A. M.

A. W. Carpenter

County Recorder

By Geo S Reed, Deputy.

Book F, Page 637
 Public Rec. of Mines.

Certified Copy

of the

Location Notice

of the

Corona Mine.

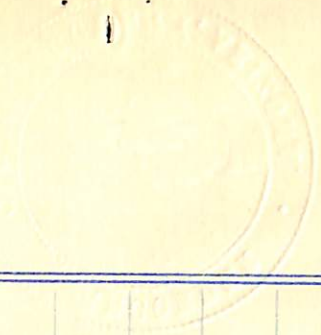

PLAT
of the.

CORONA MINING

TOMBSTONE MINING

COCHISE

TAUBUN M.G. 162
Rd. 162

CLAIM

DISTRICT

COUNTY

ARIZONA.

Scale 200 ft = 1 inch.

checked
Aug. 15, 1879

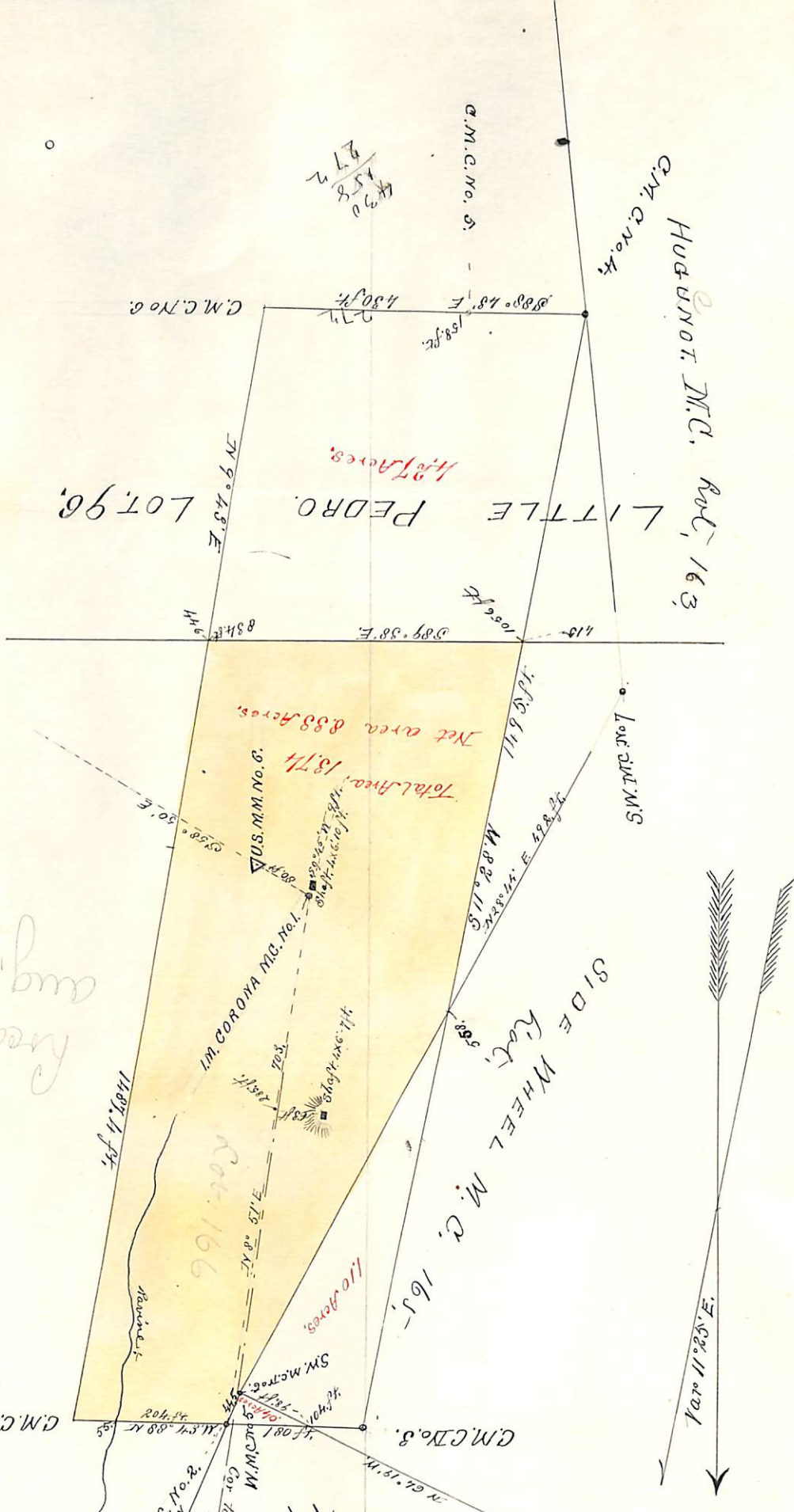

U. S. Surveyor General's Office.

Tucson, Arizona, August 26, 1884

The foregoing field notes of the survey of the Corona,

Mining Claim situate in
the Pombatore Mining District, Cochise
County, Arizona, claimed by Francis Sackner,
Adolph Sack and Rudolph Madler,
survey executed by W. G. Howe Deputy

Surveyor, under instructions from this office, having been critically examined
and the necessary corrections and alterations made, the said field notes and
the survey they describe are hereby approved.

Royal C. Johnson
Surveyor General.