

MS

00663

LOT NO. 47

SURVEY NO. 6.6.3

Field Notes

of the Survey of the

Josephine

Mining Claim

Situate in Tyndall Mining District.

County of Pima and in Sec. } ~~213~~ 20, Twp } 21S

Range } 14E, of the Gila and Salt River Meridian.

ARIZONA.

Claimed by Wisconsin and Arizona Mining Company.

Survey executed by A. W. Unthank D. S.

Under instructions dated September 17<sup>th</sup> 1884

Survey commenced " 23<sup>rd</sup> 1884

Survey completed " 25<sup>th</sup> 1884

# PRELIMINARY OATHS,

FOR SURVEYS OF MINING CLAIMS AND MILL-SITES.

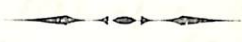

WE, John E. Magee and William A. Gravist

do solemnly swear that we will faithfully execute the duties of Chain Carriers; that we will level the chain upon uneven ground, and plumb the tally pins, whether by sticking or dropping the same; that we will report the true distance to all notable objects, and the true length of all lines that we assist in measuring, to the best of our skill and ability.

John E. Magee  
witness to mark William A. Gravist  
C. W. Atkinson witness

SWORN to and subscribed before me, this 19th day

of September 1884 at Calabasas

C. W. Atkinson

Justice of the Peace  
 precinct No 16

I, A. W. Nuttham

do solemnly swear that I will well and truly perform the duties of U. S. Deputy  
Mineral Surveyor according to instructions given me,

to the best of my skill and ability.

A. W. Nuttham  
U. S. Deputy Surveyor

SWORN to and subscribed before me this \_\_\_\_\_ day

of September 1884 at Calabasas

C. W. Atkinson

Justice of the Peace  
 precinct No 16

feet

of the survey of the

Josephine Mining Claim in  
The Tyndall Mining District  
Pima County  
Arizona

Claimed by Wisconsin and  
Arizona Mining Company,  
Surveyed by A. W. Unthank  
U. S. Deputy Mineral  
Surveyor, under instructions  
from the Surveyor General  
of date Sept. 17<sup>th</sup> 1884

Survey commenced Sept. 23<sup>d</sup> 1884

Survey completed Sept. 26<sup>th</sup> 1884

## Description of Survey

Beginning at the Initial mon.  
mentioned in location notice and  
marking the easterly end centre of  
claim, where I set a post 4x4 ins.  
4 ft. long and surrounded same  
with mound of stones. Post marked

J. I. M. No. 1

U. S. Mineral Mon. Tyndall Min-  
ing District bears S. 1° 10' E 716 $\frac{3}{4}$  feet

Oak Tree 12 ins. dia. marked J. I. M.

No. 1 B. T. bears N. 82° 49' E. 109 ft.

Oak Tree 12 ins. dia. marked J. I.

M. No. 1 B. T. bears S. 34° 24' W.

81 $\frac{3}{4}$  feet

Thence N. 16° 14' E.

var. 12° 40' E.

along the eastern end boundary  
line of Josephine mine and western  
end boundary line of the Emma  
mine.

9 To centre of shaft 5x7' 65 feet deep

75 To centre of gulch bears S. 54° 30' E.

300 To loc. mon. where I set a post  
4x4 ins. 4 feet long and surrounded  
same with mound of stones.  
Post marked J. No. 2

feet

Thence N. 73° 46' W.  
Var. 12° 40' E.

- 150 To centre of gulch, bears S. 17° 20' E.
- 800 To centre of gulch, bears S. 4° 20' E.
- 1115 To centre of gulch, bears S. 2° 00' E.
- 1500 To loc. mon. where I set a post 4x4 ins 4 feet long and surrounded same with mound of stones. Post marked J. No. 3 Oak tree 10 ins. dia. marked J. No. 3 B. J. bears S 84° 20' E. 15 1/2 feet Oak tree 9 ins. dia. marked J. No. 3 B. J. bears S. 28° 25' W. 84 feet

M. S. Min. Mon. No. 4 on Josephine hill  
Tyndall Mining District  
bears N. 57° 23' E. 810 1/2 feet

Thence S. 16° 14' W.  
Var. 12° 40' E.

- 200 To centre of gulch bears S. 69° 20' E.
- 300 To loc. mon. for westerly end centre of claim, where I set a post 4x4 ins 4 feet long and surrounded same with mound of stones. Post marked J. No. 4 Oak tree 13 ins. dia. marked J. No. 4 B. J. bears S. 68° 20' E. 29 feet Oak tree 16 ins dia. marked J. No. 4 B. J. bears N. 51° 20' W. 29 1/2 feet

Thence S. 16° 14' W.  
Var. 12° 40' E.

- 300 To loc. mon. where I set a post 4x4 ins 4 feet long and surrounded same with mound of stones Post marked J. No. 5

Thence S. 73° 46' E.  
Var. 12° 40' E.

- 980 To centre of gulch bears S. 27° 20' E.
- 1500 To loc. mon. where I set a post 4x4 ins 4 feet long and surrounded same with mound of stones. Post marked J. No. 6 Oak tree 9 ins dia. marked J. No. 6 B. J. bears N. 41° 40' E. 15 1/2 feet

Thence N. 16° 14' E.  
Var. 12° 40' E.

along the eastern end boundary line of the Josephine mine and western end

feet

300

boundary line of Emma mine  
To mon. and post J. J. M. No. 1  
place of beginning,  
Area  
Total area of claim 20.66 acres.

### Location

This claim is located in Tyndall Mining District Pima County Arizona, and lies on the south side of a hill sloping down to the Josephine Cañon and 7163 feet north of the summit of the Helvetia Hill that has the U.S. Mineral Monument on it.

### Improvements

Made upon this claim by claimants or grantors consist of a shaft 5' x 7' 65 feet deep half on the Josephine mine and half on the Emma mine N. 16° 14' E. 9 feet to centre of shaft, from <sup>post</sup> J. J. M. No. 1. a shaft 5' x 6' 25 feet deep N. 78° 46' W. 183 feet from <sup>post</sup> J. J. M. No. 1. a shaft 4' x 6' 10 feet deep N. 73° 46' W. 291 feet from <sup>post</sup> J. J. M. No. 1.

and I hereby certify that the value of said improvements exceeds the sum of five hundred dollars.

Instruments used a Heller & Brightly Transit and steel chain.

Var. found by observation on Polaris at its eastern elongation and courses taken from the true meridian.

A. W. Unthank  
U. S. Deputy Mineral Surveyor,  
Tucson A. T. Oct. 3<sup>d</sup> 1884

... feet in width  
... of said lead lode or vein in  
Gyndall mining district county of  
Arizona and more particularly des-  
to wit; - Commencing at this mo-  
being the center of the East end of cla-  
old shaft and upon which this notice  
North 300 feet to a monument of stone  
feet to a monument of stones, thence  
monument of stones being the center  
of claim, thence South 300 feet to a  
thence East 1500 feet to a monument  
South 300 feet to the place of begin-

This claim adjoins the Emma Mine  
It is about three quarters of a mile  
Bonanza Mine which is a Patented  
on a side hill sloping down to the  
from the North side. The claim is  
from the old trail leading from  
the Josephine arroyo on  
said trail and said trail ente-  
arroyo opposite said claim and  
the Josephine Mine. This loca-  
a location made April 22<sup>nd</sup>  
on Page 644 for the purpose  
ation so it can be surveyed  
September 15<sup>th</sup> 1884

by  
Visconsin + Arizona Mining  
John E. Mag  
Attorn

# Amended Vacation Notice

Notice is hereby given that the undersigned in compliance with the requirements of the Mining Act of Congress approved May 10<sup>th</sup> 1872 has this day located and claims Fifteen hundred linear feet along the course of this lead lode or vein of mineral bearing quartz and Three hundred feet in width on each side of the middle of said lead lode or vein situate in the Tyndall mining district county of Pima Territory of Arizona and more particularly described as follows to wit; - Commencing at this monument of stones being the center of the East end of claim placed near an old shaft and upon which this notice is posted, thence North 300 feet to a monument of stones, thence west 1500 feet to a monument of stones, thence South 300 feet to a monument of stones being the center of the west end of claim, thence South 300 feet to a monument of stones thence East 1500 feet to a monument of stones, thence North 300 feet to the place of beginning.

This claim adjoins the Emma Mine on its East end. It is about three quarters of a mile North from the Bonanza Mine which is a Patented claim and lies on a side hill sloping down to the Josephine arroyo from the North side. The claim is about 150 yards from the old trail leading from Hacienda del Santa Rita up the Josephine arroyo on the North side of said trail and said trail enters said Josephine arroyo opposite said claim and we name it the Josephine Mine. This location is made to amend a location made April 22<sup>nd</sup> 1877 and recorded in Book B on Page 644 for the purpose of perfecting said location so it can be surveyed and Patented.

Amended September 15<sup>th</sup> 1884

by ~~Thomas & Barrett~~  
Thomas Britton  
Wisconsin & Arizona Mining Company  
John E. Magee  
Attorney in fact



Answered to Question Notice

Notice is hereby given that the undersigned  
 of Virginia appeared May 10<sup>th</sup> 1877 for the day located  
 and claims Fifteen hundred linear feet along the  
 course of this lead lode or vein of minerals bearing  
 quartz and three hundred feet in width on each side  
 of the middle of said lead lode or vein situated in the  
 Virginia mining district county of Prince George  
 to wit: - Commencing at the monument of stones  
 being the center of the east end of claim places near on  
 east shaft and upon which this notice is posted, thence  
 North 300 feet to a monument of stones, thence west 1500  
 feet to a monument of stones, thence South 300 feet to a  
 monument of stones being the center of the west end  
 of claim, thence South 300 feet to a monument of stones  
 thence East 1500 feet to a monument of stones, thence  
 North 300 feet to the place of beginning.

This claim again the same line on its East end.  
 It is about three quarters of a mile North from the  
 average line which is a potential claim line  
 on a side line sloping down to the West side  
 from the North side. The claim is about 1500 feet  
 from the east line bearing from the North side  
 into up the prophetic average on the North side  
 of said line and said line being the center  
 average opposite said claim and the monument  
 the prophetic line. This location is made to  
 a location made this 21<sup>st</sup> 1877 and recorded  
 in book 10 on page 644 for the purpose of perpetuating  
 said location so it can be surveyed and patented.

September 15<sup>th</sup> 1884

Witness my hand and seal  
 John B. Hooper  
 Attorney in fact

FINAL OATHS FOR SURVEYS OF MINING CLAIMS & MILL SITES.

A LIST of the names of individuals employed to assist in running, measuring, or marking the lines and corners described in the foregoing field-notes of the survey of Josephine and  
~~the~~ mine  
 located in Syndall Mining District, Pima  
 County, Arizona, showing the respective capacities in which they acted.

John E. Magee Chainman.  
William A. Grevitt Chainman.  
 Axeman.  
 Flagman.

WE hereby certify that we assisted A. W. Muthank  
 U. S. Deputy Surveyor, in surveying the Josephine and Helvetia  
mines mine  
 claimed by Wisconsin & Arizona Mining Company  
 located in Syndall Mining District, Pima County,  
 and in Township No. \_\_\_\_\_ Range No. \_\_\_\_\_ of the Gila and Salt River base and meridian,  
 Arizona, and that said Survey has been in all respects, to the best of our knowledge and belief, well and  
 faithfully executed, and the boundary monuments planted according to the instructions furnished by the  
 Surveyor General.

witness to John E. Magee Chainman.  
William A. Grevitt Chainman.  
 Axeman.  
 Flagman.

SWORN TO AND SUBSCRIBED before me this 25 day  
 of September 1884 at Calabazas  
G. W. Atkinson  
 Justice of the Peace  
 Precinct No 16

I, A. W. Muthank U. S. Deputy Surveyor, do solemnly swear that, in pur-  
 suance of instructions from the U. S. Surveyor-General for Arizona, bearing date the 17<sup>th</sup> day of  
September 1884, I have well, faithfully and truly, in my own proper person, and in  
 strict conformity with the instructions furnished by the Surveyor-General and the laws of the United  
 States, surveyed all those portions of the Josephine and Helvetia  
~~mining claims~~ mine  
 claimed by Wisconsin & Arizona Mining Company  
 located in Syndall Mining District, Pima County,  
 Arizona, as are represented in the foregoing field-notes as having been surveyed under my directions; and  
 I do further solemnly swear that all the corners of said surveys have been established and perpetuated in  
 strict accordance with the instructions furnished me, and that the foregoing are the true and original field  
 notes of such surveys.

A. W. Muthank Deputy Surveyor.

SWORN TO AND SUBSCRIBED before me this 25 day  
 of September 1884  
 at Calabazas G. W. Atkinson  
 Justice of the Peace  
 Precinct No 16

### Location Notice

Josephine Mine. - Notice is hereby given that the undersigned having complied with the requirements of Chapter Six Title thirty two of the Revised Statutes of the United States and the local customs laws and regulations, have located fifteen hundred linear feet on this the Josephine Lode, Situate in Tyndall Mining District, Santa Rita Mountains Pima County Arizona Territory and described as follows: Commencing at a Stone monument placed on the lode by the side of an old shaft which is the most westerly of two old shafts that are about 100 feet apart, on which monument is a copy of this notice, and running in a westerly direction 1500 feet, - claiming 300 feet on each side from the centre of the lode the whole length of the claim. This claim is situated about 3 miles in a South westerly direction from the second highest peak of the Santa Rita mountains and about 5 miles North easterly from the old Salero shaft, and has an old trail leading from it in a South westerly direction. We name this the Josephine Mine. Dated this 22<sup>d</sup> day of April 1877.

Thomas S. Roddick

Thomas Britton

Filed and recorded at request of T. S. Roddick. May 29<sup>th</sup> 1877. at 11 o'clock A. M.

S. W. Carpenter County Recorder

by J. A. Afferson Deputy

Book B. Records of Mines Page 644.

TERRITORY OF ARIZONA, }  
County of Pima, } ss.

I, CHAS. R. DRAKE, County Recorder in and for the County of Pima, do hereby  
certify that the above and foregoing is a full true and correct copy of the Location  
Notice of the Josephine & Maria

as appears of Record now in my Office in Book B Record of Mines Pages 644

IN WITNESS WHEREOF, I have hereunto set my hand and  
affixed my official seal, at my office in Tucson, this 13<sup>th</sup>  
day of September A. D. 1884

Chas R Drake  
County Recorder.



AFFIDAVIT OF FIVE HUNDRED DOLLARS IMPROVEMENTS.

We, W. H. Smith and John E. Magee  
of lawful age, being first duly sworn according to law, depose and say that we are acquainted with the  
Josephine  
\_\_\_\_\_ mining claim, situate in Lyndell  
\_\_\_\_\_ Mining District, Pima County, Arizona  
Territory, for which Wisconsin and Arizona Mining Co.  
has made application for survey prior to application for patent under the provisions of the Act of  
Congress approved May 10, 1872, and that the labor done and improvements made thereon by the appli-  
cant - and their grantor & exceed Five Hundred Dollars in value, and further that we are not per-  
sonally interested in said mine.

W. H. Smith  
John E. Magee

TERRITORY OF ARIZONA,  
County of Pima } SS.

SWORN AND SUBSCRIBED before me, this 29<sup>th</sup>  
day of September 1884.

Anthony Coenen  
Notary Public  
Pima Co.  
A.T.

*[Faint background text and stamps, including 'JOSEPHINE' and 'ARIZONA']*

10  
AFFIDAVIT OF FIVE HUNDRED DOLLARS IMPROVEMENTS.

1872

U.S. No. 1000  
M. No. 1000  
F. No. 1000

of which one part first filed for record in the office of the Register of Deeds of this County, and the other part is now deposited with the

wherein claim, stated in

County, District

and that the labor done and improvements made therein by the applicant are such as to entitle him to the same, and further that he has not received any other money or consideration for the same.

W. M. Smith  
John B. Page

REGISTER OF DEEDS



STATE AND REGISTER OF DEEDS

April 22 1877

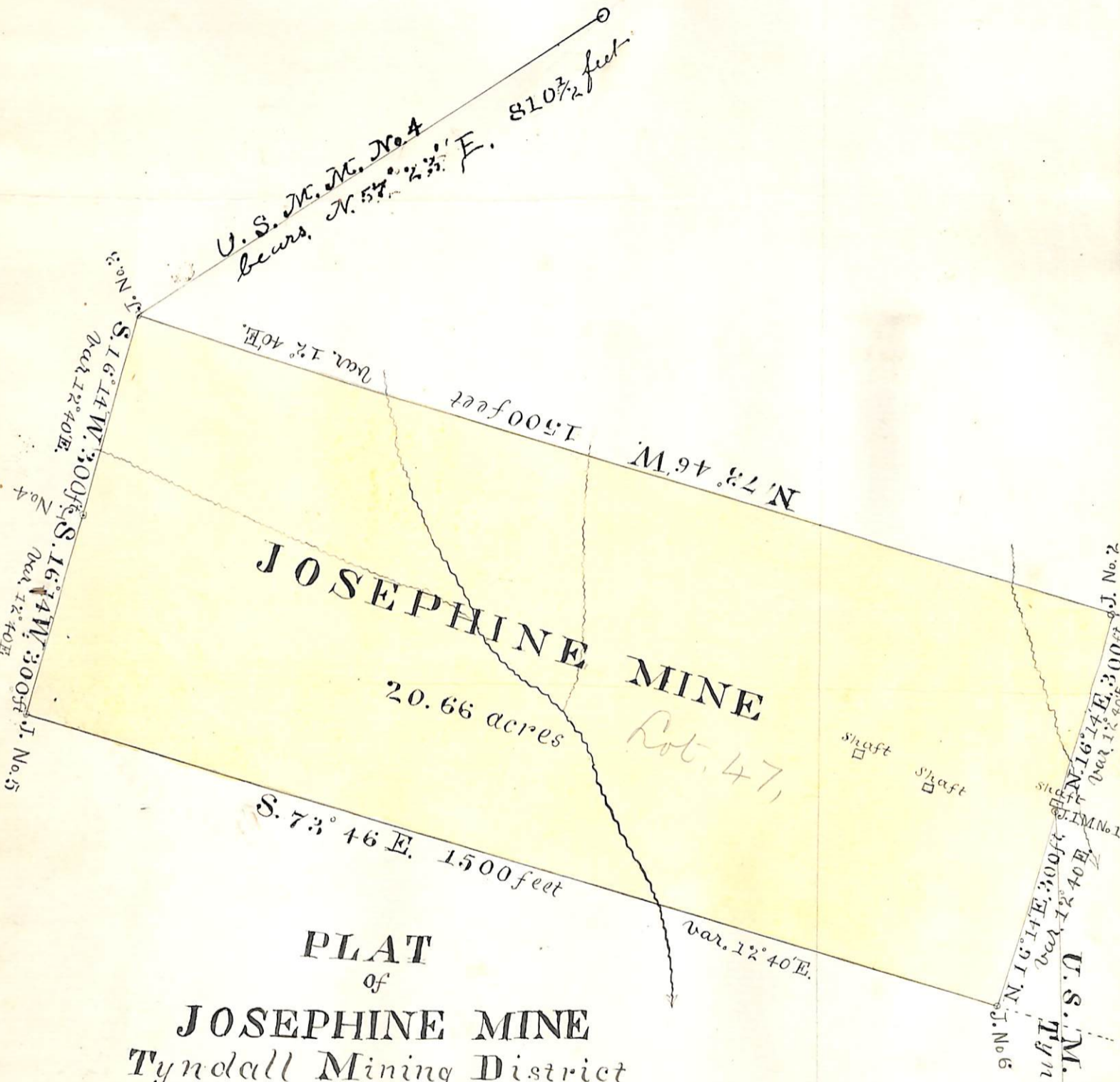

PLAT  
of

JOSEPHINE MINE

Tyndall Mining District  
Arizona

Claimed by Wisconsin and  
Arizona Mining Company  
Surveyed by A. W. Unthank  
U. S. Deputy Mineral  
Surveyor.

Survey Commenced Sept. 23<sup>d</sup> 1884

" Completed " 26 1884

Total area of claim 20.66 acres

Var. 12° 40' E.

Scale 200 feet to one inch

Tucson A.T. Oct. 3<sup>d</sup> 1884

U.S.M.M. No. 1  
U.S.M.M. No. 2  
U.S.M.M. No. 3  
U.S.M.M. No. 4  
U.S.M.M. No. 5  
U.S.M.M. No. 6  
U.S.M.M. No. 7  
U.S.M.M. No. 8  
U.S.M.M. No. 9  
U.S.M.M. No. 10  
U.S.M.M. No. 11  
U.S.M.M. No. 12  
U.S.M.M. No. 13  
U.S.M.M. No. 14  
U.S.M.M. No. 15  
U.S.M.M. No. 16  
U.S.M.M. No. 17  
U.S.M.M. No. 18  
U.S.M.M. No. 19  
U.S.M.M. No. 20  
U.S.M.M. No. 21  
U.S.M.M. No. 22  
U.S.M.M. No. 23  
U.S.M.M. No. 24  
U.S.M.M. No. 25  
U.S.M.M. No. 26  
U.S.M.M. No. 27  
U.S.M.M. No. 28  
U.S.M.M. No. 29  
U.S.M.M. No. 30  
U.S.M.M. No. 31  
U.S.M.M. No. 32  
U.S.M.M. No. 33  
U.S.M.M. No. 34  
U.S.M.M. No. 35  
U.S.M.M. No. 36  
U.S.M.M. No. 37  
U.S.M.M. No. 38  
U.S.M.M. No. 39  
U.S.M.M. No. 40  
U.S.M.M. No. 41  
U.S.M.M. No. 42  
U.S.M.M. No. 43  
U.S.M.M. No. 44  
U.S.M.M. No. 45  
U.S.M.M. No. 46  
U.S.M.M. No. 47  
U.S.M.M. No. 48  
U.S.M.M. No. 49  
U.S.M.M. No. 50

U. S. Surveyor General's Office.

Tucson, Arizona, October 18<sup>th</sup> 1881.

The foregoing field notes of the survey of the Josephine  
 Mining claim situate in  
 the Tyndall Mining District, Pima  
 County, Arizona, claimed by Wisconsin and Arizona  
 Mining Company, -  
 survey executed by A. W. Uthauk, Deputy  
 Surveyor, under instructions from this office, having been critically examined  
 and the necessary corrections and alterations made, the said field notes and  
 the survey they describe are hereby approved.

Royal C. Johnson  
 Surveyor General.