

MS -

0066

LOT NO. 43

SURVEY NO. 666

Field Notes

of the Survey of the

Pandora's Box

Mining Claim

Situate in Old Hat Mining District.

County of Pima and in Sec. 1 approx. T. 9S

Range 18E, of the Gila and Salt River Meridian.

ARIZONA.

Claimed by The Inter Ocean Cattle and Mining
Company

Survey executed by Lewis Wolfley D. S.

Under instructions dated May 6th 1884

Survey commenced 8th 1884

Survey completed 9th 1884

THE HISTORY OF THE

... of the ...
... of the ...
... of the ...

... of the ...
... of the ...

... of the ...

... of the ...
... of the ...

... of the ...
... of the ...

... of the ...

... of the ...
... of the ...

... of the ...

... of the ...
... of the ...

Field Notes
 of the survey of the
 Pandora's Box Mining Claim,
 in the "Old Hat" Mining District
 Pima County
 Arizona.

Claimed by the Inter Ocean Cattle
 and Mining Company.
 Surveyed by Lewis Wolfley
 Deputy Mineral Surveyor, under
 instructions from the Surveyor General
 of date May 6th 1884.

Survey Commenced May 8th 1884.
 Survey Completed May 9th 1884.

Description of Survey

Feet

Beginning at the Initial Monument
 mentioned in the location Notice
 and marking the West and East
 of Claim, where I set a Post
 4 ft. long 4 ins. sq. 1 1/2 ft. in the ground,
 and surround same with mound of Stone.
 Post Marked P. B. C. No. 1.
 U. S. Min. Mon. No. 3. brs. S. 45° W. 155.6 ft.
 Thence N. 10° 32' E.

Var. 12° 45' E.

220 Cross road brs. E. & W.

230⁶ Cross Gulch Cr. S. E.

300 Where I set a Post 4 ft. long 4 ins.
 sq. 1 1/2 ft. in the ground, and surround same
 with a mound of Stone.

Post Marked P. B. C. No. 2.

Cottonwood Tree, 30 ins. dia. and marked P.
 B. C. No. 2. B.T. brs. S. 23° 30' W. 63.6 ft.

Oak Tree, 8 ins. dia. and marked P. B. C. No. 2.
 B.T. brs. N. 14° E. 27.6 ft.

Old Mon. brs. N. 10° 32' E. 95.7 ft.

Thence S. 78° 20' E.

Var. 12° 45' E.

1500 Where I set a Post 4 ft. long 4 ins. sq. 1 1/2 ft. in the ground, and surrounded same with mound of stones, Post marked P.B.C. No. 3. No bearings available. Old Mon. brs. N. 84° 24' E. 310.2 ft. Thence S. 10° 32' W. Va. 12° 45' E.

145 Cross Gulch Cr. S. E.

250 Corral brs. N. 100 ft. dist. abt. 100 ft. dia.

300 Where I set a Post 4 ft. long 4 ins. sq. 1 1/2 ft. in the ground, and surrounded same with mound of stones, Post marked P.B.C. No. 4. Mesquite Tree, 4 ins. dia. and marked P.B.C. No. 4. P.T. brs. N. 78° 39' E. 13.8 ft. Old Mon. brs. S. 78° 20' E. 309.5 ft. Thence S. 12° 27' W. Va. 12° 45' E.

300 Where I set a Post 4 ft. long 4 ins. sq. 1 1/2 ft. in the ground, and surrounded same with mound of stones, Post marked P.B.C. No. 5. No bearings available. Old Mon. brs. S. 72° 35' E. 332 ft. Thence N. 78° 20' W. Va. 12° 45' E.

125 House brs. N. 150 ft. dist. abt. 20 x 15 ft. frame,

800 Smelling brs. N. 265 ft. dist. abt. 40 x 30 ft. frame,

945 Shaft brs. N. 175 ft. dist. -
1500 Where I set a Post 4 ft. long 4 ins. sq. 1 1/2 ft. in the ground, and surrounded same with mound of stones, Post marked P.B.C. No. 6. Oak Tree 8 ins. dia. brs. S. 78° 25' W. 32.2 ft. Oak Tree 10 ins. dia. brs. S. 61° 25' E. 47.2 ft. Old Mon. brs. S. 12° 27' W. 44.2 ft. Thence N. 12° 27' E. Va. 12° 45' E.

300 To Mon. and Post P.B.C. No. 1. place of beginning, and from which a shaft brs. S. 64° 15' E. 520 ft. dist. Areal - - - - 20.43 acres.

Location

This Claim is located on the surveyed lands and is about four miles East of the Apache Mines and about one mile South of the County line between Pima + Pinal Counties.

Improvements.

Made upon this Claim by Claimants ^{consent} of a Shaft 520 ft. S. 64° 15' E. of Initial Monument 6 x 5 ft. and 6 ft. deep. (There is a fine body of quartz both at the Initial Monument and at the Shaft). Buildings, Corral + road and I hereby certify that the value of said improvements exceeds the sum of Five Hundred (\$500.) dollars.

There have been no improvements made by other parties on this Claim.

Instruments used by me, a Young & Sons Transit, Smith's Solar attachment, Steel Tape and Chain. Va. + Courses taken by use of Solar apparatus.

Lewis Wolfley
U.S. Deputy Min. Surveyor

Tucson, A.T. }
Nov. 5th 1884 }

FINAL OATHS FOR SURVEYS OF MINING CLAIMS & MILL SITES.

A LIST of the names of individuals employed to assist in running, measuring, or marking the lines and corners described in the foregoing field-notes of the survey of the Paudora's Box Mining Claim located in Old Hat Mining District, Pima County, Arizona, showing the respective capacities in which they acted.

E. O. Stratton Chainman. Chainman. Axeman. Flagman.

I hereby certify that we assisted Lewis Wolfley U. S. Deputy Surveyor, in surveying the Paudora's Box Mining Claim claimed by The Inter Ocean Cattle and Mining Company located in Old Hat Mining District, Pima County, and in Township No. Range No. of the Gila and Salt River base and meridian, Arizona, and that said Survey has been in all respects, to the best of our knowledge and belief, well and faithfully executed, and the boundary monuments planted according to the instructions furnished by the Surveyor General.

E. O. Stratton Chainman. Chainman. Axeman. Flagman.

SWORN TO AND SUBSCRIBED before me this 13th day of August 1884

John W. Gray Notary Public

I, Lewis Wolfley U. S. Deputy Surveyor, do solemnly swear that, in pursuance of instructions from the U. S. Surveyor-General for Arizona, bearing date the 6th day of May 1884, I have well, faithfully and truly, in my own proper person, and in strict conformity with the instructions furnished by the Surveyor-General and the laws of the United States, surveyed all those portions of the Paudora's Box Mining Claim claimed by The Inter Ocean Cattle & Mining Company located in Old Hat Mining District, Pima County, Arizona, as are represented in the foregoing field-notes as having been surveyed under my directions; and I do further solemnly swear that all the corners of said surveys have been established and perpetuated in strict accordance with the instructions furnished me, and that the foregoing are the true and original field notes of such surveys.

Lewis Wolfley Deputy Surveyor.

SWORN TO AND SUBSCRIBED before me this 13th day of August 1884

John W. Gray Notary Public

PAGE 1

Pandora's Box.

2
3
4
5
6
7
8
9
10
11
12
13
14
15
16
17
18
19
20
21
22
23
24
25

Notice of Location. Notice is hereby given that the undersigned, in compliance with the requirements of the Mining Act of Congress, approved May 10th 1872, has this day located and claim fifteen hundred linear feet along the course of this lead, lode or vein of mineral bearing quartz, and three hundred feet in width on each side of the middle of said lead, lode or vein, situate in the Santa Catalina Mts., County of Pima, Arizona, and more particularly described as follows, to wit: Commencing at this monument of Stones, being the center of the Westerly end of the claim, and upon which this notice is posted; thence Northerly three hundred feet to a monument of stones; thence Easterly fifteen hundred feet to a monument of stones; thence Southerly three hundred feet to a monument of stones, being the center of the Easterly end of claim; thence Southerly three hundred feet to a monument of stones; thence Westerly fifteen hundred feet to a monument of stones; thence Northerly three hundred feet to the place of beginning. This claim is located at the junction of Sycamore and Little Cottonwood

Gulches, about one quarter of a mile from the
County road to the Santa Catalina Copper
Camp, and embraces the location known as
Stratton's Ranch and shall be known
as the Pandora's Box Mine,

Located March 15th 1883.

E. O. Stratton

Filed and recorded at request of E. O. Stratton
April 25th A.D. 1883, at 8 A. M.

Chas. R. Drake

County Recorder.

TERRITORY OF ARIZONA, }
County of Pima, } ss.

I, CHAS. R. DRAKE, County Recorder in and for the County of Pima, do hereby certify that the above and foregoing is a full true and correct copy of Location

Notice of the Pandora's Box Mine

as appears of Record now in my Office in Book 7 Records of Mines Pages 110 & 111

IN WITNESS WHEREOF, I have hereunto set my hand and affixed my official seal, at my office in Tucson, this sixth day of May A. D. 1884

Chas R Drake
County Recorder.



AFFIDAVIT OF FIVE HUNDRED DOLLARS IMPROVEMENTS.

We, J. G. Rusk and Charles Stewart
of lawful age, being first duly sworn according to law, depose and say that we are acquainted with the
The Pandora's Box Mining Claim
..... mining claim, situate in Old Hat
..... Mining District, Pima County, Arizona
Territory, for which The Inter Ocean and Cattle & Mining Co
has made application for survey prior to application for patent under the provisions of the Act of
Congress approved May 10, 1872, and that the labor done and improvements made thereon by the appli-
cant and its grantor exceed Five Hundred Dollars in value, and further that we are not per-
sonally interested in said mine.

Charles Stewart
J G Rusk

TERRITORY OF ARIZONA,
County of Pima } SS.

SWORN AND SUBSCRIBED before me, this 13th
day of August 1884

John W. Gray
Notary Public

U. S. Surveyor General's Office.

Tucson, Arizona, Nov. 6th 1884

The foregoing field notes of the survey of the Paudora's
 Box Mining Claim situate in
 the Old Hat Mining District, Pima
 County, Arizona, claimed by The Inter Ocean Cattle
 and Mining Company,
 survey executed by Lewis Wolfley Deputy
 Surveyor, under instructions from this office, having been critically examined
 and the necessary corrections and alterations made, the said field notes and
 the survey they describe are hereby approved.

Royal A. Johnson
 Surveyor General.

Mar 15 1883

N. 5. 11. 20. 20. 3. 6. 5. 5. 45. 11. 1. 55. 6.

Plat of the
Packer's Box Mining Claim
"Old Hat" Mining District Oregon.
Sum. May 8 & 9. 1884
Nov 12. 45. E.
Scale 200 ft to 1 inch.

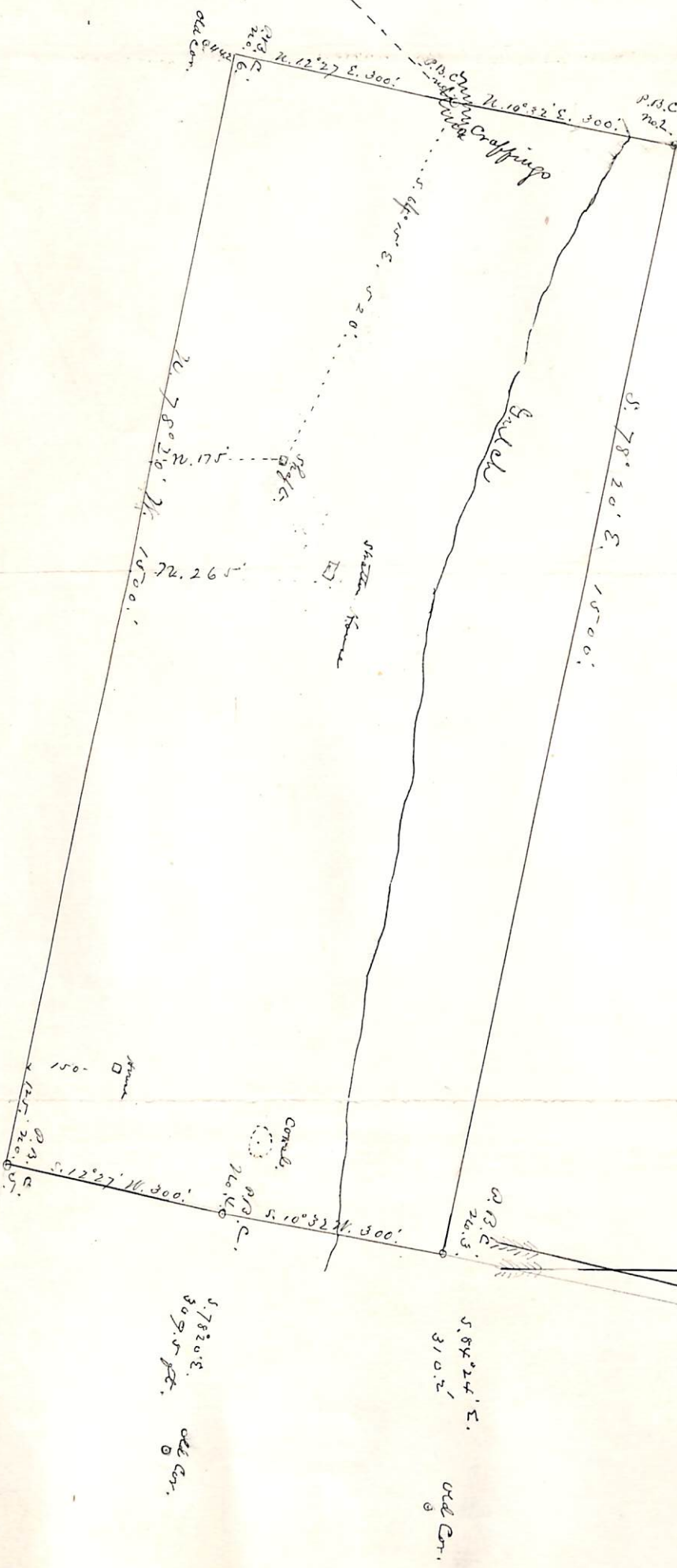

S. 72.33 E.
332 ft.
Old Cr.

S. 78.20 E.
309.5 ft.
Old Cr.

S. 84.24 E.
310.2'
Old Cr.