

MS
-

0

0

6

7

2



UNITED STATES
DEPARTMENT OF THE INTERIOR

BUREAU OF LAND MANAGEMENT
State Office
3022 Federal Building
Phoenix, Arizona 85025

Manager	_____
Lands	<u>LB</u>
Minerals	_____
Title & Rec	<u>2</u> <u>CS</u>
July 25, 1968	_____
Accounts	_____
Records	_____
Central Files	<u>_____</u>

Memorandum

To : Land Office Manager, Arizona

From : State Director, Arizona

Subject: Mineral Survey No. 672

This memorandum cancels the survey of the Oakdale lode claim of Mineral Survey No. 672. The following notation should be made on the plat of Mineral Survey No. 672: Survey of Oakdale lode claim cancelled by State Director's memorandum dated July 25, 1968. The plat and field notes should remain in the files. This memorandum should be made a part of the original field notes.

A notation of this cancellation should also be made on the Mineral Mining District Sheets located in the Land Office.

The Oakdale lode claim, originally surveyed under Mineral Survey No. 672, was relocated by the claimant and resurveyed and patented under Mineral Survey No. 1571.

Mineral Survey No. 672 does not appear on any subsisting plats and the lands formerly embraced by this survey are now within the Groom Creek Administrative Site Withdrawal per Public Land Order No. 1556 dated November 19, 1957.

cc: Director

Frank J. Miller

LOT NO. 59

SURVEY NO. 672

Field Notes

of the survey of the

Oakdale

Mining Claim

Situate in Hassayampa mining district.

County of Yavapai and in Sec. 26, Tp. 13 N.

Range 2. W., of the Gila and Salt River Meridian.

ARIZONA.

Claimed by Arizona Queen Gold Mining Co.
and Frank P. Clark.

Survey executed by C. B. Foster D. S.

Under instructions dated November 20th 1884

Survey commenced 26th 1884

Survey completed " " 1884

PRELIMINARY OATHS,

FOR SURVEYS OF MINING CLAIMS AND MILL-SITES.

WE, Lewis Dubimel and G. W. Cox

do solemnly swear that we will faithfully execute the duties of Chain Carriers; that we will level the chain upon uneven ground, and plumb the tally pins, whether by sticking or dropping the same; that we will report the true distance to all notable objects, and the true length of all lines that we assist in measuring, to the best of our skill and ability.

Lewis Dubimel
G. W. Cox

C. B. Foster

SWORN to and subscribed before me, this 25 day
of November 1884

C. B. Foster
Notary Public

I, B. F. Major and W. C. Foster

do solemnly swear that I will well and truly perform the duties of Witness
and Flagman according to instructions given me,
to the best of my skill and ability.

B. F. Major
W. C. Foster

C. B. Foster

SWORN to and subscribed before, me this 25 day
of November 1884

C. B. Foster
Notary Public

Sub

Field Notes
of the Survey of the
Oakdale Mining Claim
in the Hassayampa Mining
District, Yavapai County
Arizona

Claimed by
The Arizona Queen Gold Mining
Co and Frank P. Clark

Surveyed by A. P. Foster U.S.
Deputy Mineral Surveyor, under
instructions from the Surveyor General
of date November 20 1884

Survey Commenced November 26 1884
" Completed " " 26 1884

Description of Survey
Beginning at the initial mon
mentioned in location notice and
marking the center of claim
where I set a granite stone 18x
8x8 ins 1 ft in ground and surround-
ed same with mound of stones
Stone marked 1 M. O.

Oak tree 6 ins dia brs S 10° E 26 ft

" " 5 " " " S 48° W 24 "

both trees marked 1 M. O. B. T.

Cor to Secs 25, 26, 35 and 36
Tp 13 N R 2 W brs S 37°
37' E 2845 ft.

At Spring brs N 47° W 475 ft
Boarding house and office a
frame building 50 ft long by 20 ft wide
brs north 105 ft.

Thence S 70° 50' W

N 140 3' East

To loc mon at middle west
side boundary of claim

when I set a granite stone
16x10x8 ins. 1 ft in ground and
surrounded same with mound of stones
Stone marked O N^o 1

Pine tree 20 ins dia brs N 60° W 24 ft
Oak " 7 " " " N 30° W 28 "
both trees marked O N^o 1 B.T.
Thence N 32° 10' W

Va 14° 3' East

420 To Road brs N E and S W

746 To location mon where I set a
granite stone 18x10x8 ins 1 ft in
ground and surrounded same
with mound of stones. Stone marked
O. N^o 2

Oak tree 10 ins dia brs N 65° E 49 ft
" " 12 " " " S 60° W 65 "
both trees marked O. N^o 2 B.T.

Thence N 57° 50' E

Va 14° 3' East

58 To Road brs N and S E

300 To loc mon for northerly end
center of claim where I set a
slate stone 18x14x8 ins 1 ft in ground
and surrounded same with mound
of stones. Stone marked O N^o 3

Oak tree 18 ins dia and marked O.
N^o 3. B.T. brs East 42 ft

Thence N 57° 50' E (same course)

Va 14° 3' East

180 To Middle of Groom Creek 12 ft
wide flows N N W

300 To N E Cor of claim (no loc
mon found) where I set a

granite stone 24x10x8 ins. 1 ft in
ground and surrounded same
with mound of earth and stone
Stone marked O N^o 4. Oak tree 18 ins
dia marked O N^o 4 brs N 55° E 77 ft

Thence S 32° 10' E

Va 14° 3' East

250 To Middle of Groom Creek 10 ft
wide flows N. W.

Feb

900 To Road hrs N W and S E
 1496 To point where I set a granite
 stone 16x12x10 ins 1 ft in ground
 and surrounded same with mound
 of stones. Stone marked O N^o 5
 Oak tree 10 ins dia hrs N 10^o W 7 ft
 " " 10 " " " S 23^o W 33 "
 Both trees marked O. N 5. B.T.
 Mon N^o 5 at N W cor to Chicago
 M. C. ^{lot no. 56} and Mon N^o 6 at S W cor
 to Blomington M. C. ^{lot no. 57} hrs N
 72^o 10' E 788 ft.
 Original loc mon hrs S 33^o E 21 ft
 Thence S 57^o 50' W
 Va 14^o 3' East

300 To southerly end center of claim
 where I set a granite stone 18x16x
 10 ins 1 ft in ground and surrounded
 same with mound of stones. Stone
 marked O N^o 6. Oak tree 6 ins dia and
 marked O N^o 6. B.T hrs South 33 ft
 Original loc mon hrs S 32^o 10' E
 40 ft
 Thence S 57^o 50' W (same course)
 Va 14^o 3' East

300 To N W cor of claim (no loc
 mon found) where I set a granite
 stone 18x16x12 ins 1 ft in ground
 and surrounded same with mound
 of stones. Stone marked O N^o 7
 Oak tree 20 ins dia hrs N 70^o E 72 ft
 " " 8 " " " S 80^o W 91 "
 Both trees marked O N^o 7 B.T
 Thence N 32^o 10' W
 Va 14^o 3' E

750 To Mon and Stone O N^o 1
 place of beginning

Area
 Total and Net Area of Claim 74.60 Acres

Location
 This claim is located in

6 4

The central portion of Sec
26 Tp 13 N R 2 W

Improvements

Made upon this Claim by
Claimant or grantors consist
of a cut 6' x 6' 4 ft deep S 45° E and
a cut 6' x 6' 4 ft deep S 15° E. each
12 ft from Stone 1. M. O.

A cut 6' x 4' 6 ft deep N 32° 10' W
15 ft from Stone 1. M. O. a shaft
6 x 5, 25 ft deep N 32° 10' W 35 ft
from Stone 1. M. O. A cut 10' x 8'
6 ft deep N 32° 10' W 75 ft
from Stone 1. M. O. A Cellar 7
ft deep by 12 x 10 ft square, walled
up with stone walls and covered
with frame building S 79° W
175 ft from Stone 1. M. O.

A Cistern 18 ft deep by 4 1/2 ft dia
entirely lined with brick and
Cement. N 15° W 200 ft from
Stone 1. M. O.

And I hereby certify that the
value of said improvements
exceeds the sum of five
hundred dollars.

There have been no improvements
made by other parties on this
Claim

Instruments used a Gurley
Solar Transit and a 50 ft
Steel Chain

Var and Courses taken by
use of Solar apparatus

C. B. Foster

U. S. Deputy Mineral Surveyor

November 26 1884

FINAL OATHS FOR SURVEYS OF MINING CLAIMS & MILL SITES.

A LIST of the names of individuals employed to assist in running, measuring, or marking the lines and corners described in the foregoing field-notes of the survey of

The Oakdale Mining Claim located in Assayampa Mining District, Yavapai County, Arizona, showing the respective capacities in which they acted.

- Lewis Tubimll Chainman. G. W. Cox Chainman. B. F. Major Axeman. W. C. Foster Flagman.

WE hereby certify that we assisted U. S. Deputy Surveyor, in surveying

C. B. Foster

The Oakdale Mining Claim claimed by The Arizona Queen Gold Mining Co of F. P. Clark located in Assayampa Mining District, Yavapai County, and in Township No. 13 N Range No. 2 W of the Gila and Salt River base and meridian, Arizona, and that said Survey has been in all respects, to the best of our knowledge and belief, well and faithfully executed, and the boundary monuments planted according to the instructions furnished by the Surveyor General.

- Lewis Tubimll Chainman. G. W. Cox Chainman. B. F. Major Axeman. W. C. Foster Flagman.

C. B. Foster

SWORN TO AND SUBSCRIBED before me this 26 day of Nov 1884

C. B. Foster Notary Public

I, C. B. Foster U. S. Deputy Surveyor, do solemnly swear that, in pursuance of instructions from the U. S. Surveyor-General for Arizona, bearing date the 20 day of November 1884, I have well, faithfully and truly, in my own proper person, and in strict conformity with the instructions furnished by the Surveyor-General and the laws of the United States, surveyed all those portions of

The Oakdale Mining Claim claimed by The Arizona Queen Gold Mining Co of F. P. Clark located in Assayampa Mining District, Yavapai County, Arizona, as are represented in the foregoing field-notes as having been surveyed under my directions; and I do further solemnly swear that all the corners of said surveys have been established and perpetuated in strict accordance with the instructions furnished me, and that the foregoing are the true and original field notes of such surveys.

C. B. Foster Deputy Surveyor.

SWORN TO AND SUBSCRIBED before me this 3rd day of December 1884

Prof. B. Hawkins Notary Public



AFFIDAVIT OF FIVE HUNDRED DOLLARS IMPROVEMENTS.

We, G. W. Cox and B. F. Major

of lawful age, being first duly sworn according to law, depose and say that we are acquainted with the

Dakdale

mining claim, situate in Assayampa

Mining District, Yavapai County, Arizona

Territory, for which F. P. Clark and The Arizona Queen Gold

Mining Co

has made application for survey prior to application for patent under the provisions of the Act of Congress approved May 10, 1872, and that the labor done and improvements made thereon by the applicants and the grantors exceed Five Hundred Dollars in value, and further that we are not personally interested in said mine.

G. W. Cox

B. F. Major

TERRITORY OF ARIZONA,

County of Yavapai } SS.

SWORN AND SUBSCRIBED before me, this 26

day of November 1884.

C. B. Foster

C. B. Foster

Notary Public

Oakdale

Location Notice

Of the Oakdale Ledge or Claim, containing Gold & Silver and located as a Gold & Silver Mine.

The undersigned claim for mining purposes Fifteen Hundred (1500) feet of this Quartz Ledge in length along the ledge or vein and three hundred (300) feet on each side of the middle of the vein at the surface. Together with all the dips spurs and angles, and all valuable mineral deposits contained therein, and all timber growing within the limits of said claim, and all water and water privileges thereon or appurtenant thereto, under and according to the provisions of an act of Congress approved May 10th 1872 entitled "An Act to promote the development of the Mining Resources of the United States."

This claim commences at this notice which is posted in a conspicuous place, viz: at a stone monument and blazed pine tree, running from thence seven hundred and fifty (750) feet in a North easterly direction, and South westerly seven hundred and fifty feet (750) also three hundred feet on each side of this monument along the length of the claim.

Situate on Groom Creek about five

10
miles South of Prescott, and one mile
east of the Peck road + in Hassayampa
District, and shall be known as the
Oakdale Ledge or claim.

Dated on the ground this 1st day of
August 1879.

E. B. Campbell
W. W. Vanderbilt
Samuel Surman

Filed for Record at the request of Samuel
Surman Aug 2^d A. D. 1879 and duly
recorded in Book 9, 7 of mines pages
540-541. Records of Yavapai County,
Arizona Territory.

William Wilkerson
County Recorder
By W. C. Foster
Deputy

Territory of Arizona }
 County of Yavapai }
 J. H. Carter

County Recorder of the County of
 Yavapai, and Custodian of the
 Records thereof, do hereby certify
 the foregoing to be a true and correct
 copy of the Notice of Location of the
 "Oakdale" Mining Claim, as the
 same appears of Record in this
 office.

Witness my hand and Seal
 of Office this the 18th day of
 October A.D. 1884

J. H. Carter
 County Recorder

Waltham

[Faint, illegible handwriting on the left side of the page, possibly bleed-through from the reverse side.]



[Faint handwriting on the right side of the page, possibly bleed-through from the reverse side.]

NOTICE OF LOCATION.

12

Know all Men by these Presents:

That *Me* the undersigned, have this day Located Fifteen Hundred (1500) linear feet of this vein or lode, bearing precious metals, with all dips, spurs, angles and variations, with surface ground Three Hundred (300) feet on each side of the centre of vein, with all Mineral Deposits contained therein, and all Timber growing within the limits of said claim, and all Water and Water Privileges thereon or appurtenant thereto, under and according to the provisions of the United States Mining Laws, under which it is Located.

This claim commences at this Monument and Notice placed upon the ledge, and runs *Seven hundred and fifty* Feet in a Northerly direction and *Seven hundred and fifty* Feet in a Southerly direction along the ledge.

The Exterior boundaries are as follows, viz: Commencing at a Monument of Stone on west boundary line, distant Three Hundred (300) feet in a Westerly direction from Discovery Monument; thence in a Northerly direction parallel with the ledge *Seven hundred and fifty* Feet to Monument of Stone at N. W. corner of claim; thence in an Easterly direction at right angles across the ledge Six Hundred (600) feet to Monument of Stone at N. E. corner of claim; thence in a Southerly direction parallel with the ledge Fifteen Hundred (1500) feet to Monument of Stone at S. E. corner of claim; thence at right angles across the ledge, in a Westerly direction Six Hundred (600) feet to Monument of Stone at S. W. corner of claim; thence in a Northerly direction parallel with the ledge *Seven hundred and fifty* Feet to Monument on West boundary and place of beginning.

This ledge may be more generally described as situated *on the South bank of Groom Creek about one mile east of where the Peck's road crosses said creek, and about four and one half miles South of Prescott. This is a relocation for the purpose of better describing locus of claim and to more fully comply with the requirements of the U.S. Statute relative to mining locations*

in *Nassayampa* Mining District,
Yarapai County,

ARIZONA TERRITORY,

and shall be known as the *Oakdale*
Mining Claim.

DATED ON THE GROUND, this *21st* day of

October 1884

Frank P Clark 750 feet
Arizona Silver Gold Mining Co 750 feet.

Carthage

LOCATION NOTICE.

CLAIMANT

Frank P. Baker
Carthage Mining & M. Co.

Macayampa Mining District,

Yavapai County,

A. J.

Dated October 21st 1884

Recorded at the Request of

L. B. Baker

October 21st A. D. 1884

at 9 o'clock minutes past

A. M. in Book - 20 -

of Mining Records, pages 2038, 204

H. H. Carter

Recorder.

By J. S. Smith

117

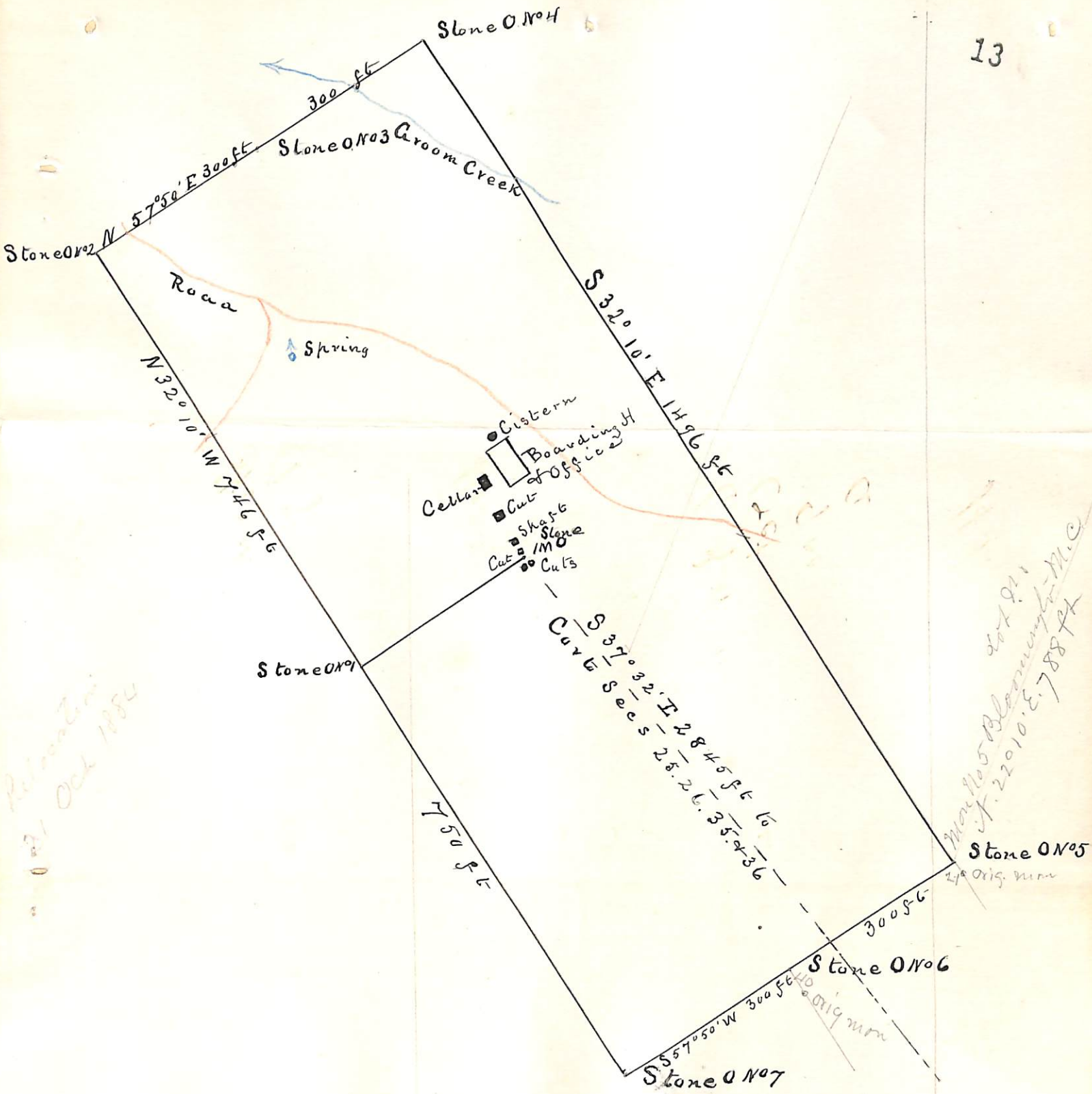

Return
Oct 1884

Mon No 5 Blomington - M.C.
207911
J.F. 22010.E. 788 ft

Plat
of the
Oakdale Mining Claim,
Tp 13 N R 2 W
G & S R Meridian
Hassayampa Mining Dist.
Yavapai County Arizona
Claimed by The Arizona Queen
Gold Mining Co and Frank P. Clark
Surveyed by C. B. Foster U. S. D. S
Nov 26 1884
Containing 20.60 Acres
Scale 200ft to the in
Va 14° 3' E

U. S. Surveyor General's Office.

Tucson, Arizona, December 29th 1884.

The foregoing field notes of the survey of the Oakdale
Mining Claim situate in
the Hassayampa Mining District, Yavapai
County, Arizona, claimed by Arizona Queen Gold
Mining Co. and Frank P. Clark
survey executed by C. B. Foster Deputy
Surveyor, under instructions from this office, having been critically examined
and the necessary corrections and alterations made, the said field notes and
the survey they describe are hereby approved.

Royal A. Johnson
Surveyor General.

Hansen 9-26

9183.3 E

State Office
3022 Federal Building
Phoenix, Arizona 85025

July 25, 1968

Memorandum

To : Land Office Manager, Arizona
From : State Director, Arizona
Subject: Mineral Survey No. 672

This memorandum cancels the survey of the Oakdale lode claim of Mineral Survey No. 672. The following notation should be made on the plat of Mineral Survey No. 672: Survey of Oakdale lode claim cancelled by State Director's memorandum dated July 25, 1968. The plat and field notes should remain in the files. This memorandum should be made a part of the original field notes.

A notation of this cancellation should also be made on the Mineral Mining District Sheets located in the Land Office.

The Oakdale lode claim, originally surveyed under Mineral Survey No. 672, was relocated by the claimant and resurveyed and patented under Mineral Survey No. 1571.

Mineral Survey No. 672 does not appear on any subsisting plats and the lands formerly embraced by this survey are now within the Groom Creek Administrative Site Withdrawal per Public Land Order No. 1556 dated November 19, 1957.

cc: Director

Fred J. Weiler

:BDWhite

45-162