

MS
-

0

0

6

7

4

LOT NO. 54

SURVEY NO. 674

Field Notes

of the survey of the

San Antonio

Mining Claim

Situate in Cochise mining district.

County of Cochise and in Sec. 5, Twp. 15-S

Range 22-E, of the Gila and Salt River Meridian.

ARIZONA.

Claimed by August Toerss, Geo. Scherrer, et al.

Survey executed by Paul Riecker D. S.

Under instructions dated January 13th 1885

Survey commenced " 20th 1885

Survey completed " " 1885

PRELIMINARY OATHS,

FOR SURVEYS OF MINING CLAIMS AND MILL-SITES.

WE, Adam Synderhauf and Valentin Scherrer

do solemnly swear that we will faithfully execute the duties of Chain Carriers; that we will level the chain upon uneven ground, and plumb the tally pins, whether by sticking or dropping the same; that we will report the true distance to all notable objects, and the true length of all lines that we assist in measuring, to the best of our skill and ability.

Adam Synderhauf
Valentin Scherrer

SWORN to and subscribed before me, this 20th day
of January 1885

Paul Riceker
Notary Public

I, Ephraim B. Jago

do solemnly swear that I will well and truly perform the duties of Flagman and
Woundman according to instructions given me,
to the best of my skill and ability.

Ephraim B. Jago

SWORN to and subscribed before, me this 20th day
of January 1885

Paul Riceker
Notary Public

Field notes of the survey of the

San Antonio Mining claim
in the Cochise Mining Dist. Cochise Co.
Arizona

Claimed by August Jones, George
Scherer & Edall

Surveyed by Paul Reicher U. S. Deputy
Mining Surveyor under instructions
from the Surveyor General of date
January 13th 1885

Survey commenced Jan, 20 1885
" Completed " 20 "

Description of survey

Beginning at the loc. now men-
tioned in loc. notes and marking
the Easterly end center of claim,
situated upon the Croppings of the
Vein, when I set a post 6 ft. long
4 ins. square 18 ins. in the ground
and surrounded same with a mound
of stones. Post marked S. A. No. 1

Thence N. 23° 44' E.

Sub
300.

Va. 11° 35' E.

To a point when I set a post 5 ft.
long 4 ins. square 18 ins. in the ground
and surrounded same with mound of
stones. Post marked S. A. No. 11

Orig. loc. mon. by N. 23° 44' E. 6 ft.
dist

U. S. M. M. No 1 by N. 51° 47' W.
5914 ft. dist

Thence N. 69° 40' W.

Va 11° 35' E.

520.

Road to Johnson by N. E. & S. W.

Feb
1286.

To a point where I set a post 5 ft.
long 4 ins. sq. 18 ins. in the ground
and surrounded same with mound
of stones. (No loc. mon. found)
Post marked S. A. No III

300.

Thence S. $23^{\circ}44'W.$ Va. $11^{\circ}35'E.$
To loc. mon. standing upon the
croppings of the vein where I set
a post 5 ft. long 4 ins. square 18
ins. in the ground and surrounded
same with mound of stones
Post marked S. A. No IV

From which
a shaft 6x6 ft. 10 ft. deep bes. S. 81°
E. 100 ft. dist

Thence S. $23^{\circ}44'W.$ (Dome corner)
Va. $11^{\circ}35'E.$

300.

To a point where I set a post 5 ft.
long 4 ins. sq. 18 ins. in the ground
and surrounded same with mound
of stones

Post marked S. A. No V

Orig. loc. mon. bes N. $69^{\circ}40'W.$ 60 ft. dist

Thence S. $69^{\circ}40'E.$

Va. $11^{\circ}35'E.$

210.

Road to Johnson bes E. and W.

728.

A shaft 6x6 ft. 20 ft. deep bes. ^{N $20^{\circ}20'$} E. 260 ft. dist

833.

" " 6x6 " 83 " " N. $20^{\circ}20'E.$ 139 " "

883.

" Cut 12x6 " 12 " " N. $20^{\circ}20'E.$ 169 " "

1286.

To loc. mon. where I set a post 5 ft. long
4 ins. sq. 18 ins. in the ground and
surrounded same with mound of stones
Post marked S. A. No VI

Thence N. $23^{\circ}44'E.$

Var $11^{\circ}35'E.$

300

To mon. and post S. A. No 1 place
of beginning

Area

Total area of Claim 17.68 acres

Improvements

made upon this claim by claimant
 or grantor consists of a shaft 6x6
 ft. 83 ft. deep with drift 25 ft. long
 A shaft 6x6 ft. 20 ft. deep
 " " 6x6 " 10 " "
 " Cut 6x12 " 12 " "

And I hereby certify that the value
 of said improvements amount
 to about fifteen hundred dollars

There have been no improvements
 made by other parties on this claim

Instruments used a Young and
 Sons improved Solar Transit and
 Steel Tape

Var. and Courses taken by use of
 Solar apparatus

Paul Piecker
 U. S. Dept. Min. Surveyor

Tucson A. J. Jones 27, 1885

Victoria Morning
Victoria
to San
Paris

John P. Jones
John P. Jones
John P. Jones

John P. Jones
John P. Jones
John P. Jones

John P. Jones
John P. Jones
John P. Jones

John P. Jones
John P. Jones
John P. Jones

1/2

John P. Jones
John P. Jones
John P. Jones

John P. Jones

John P. Jones

John P. Jones
John P. Jones
John P. Jones
John P. Jones
John P. Jones

John P. Jones

FINAL OATHS FOR SURVEYS OF MINING CLAIMS & MILL SITES.

A LIST of the names of individuals employed to assist in running, measuring, or marking the lines and corners described in the foregoing field-notes of the survey of the San

Antonio Mining Claim
located in Cochise Mining District, Cochise
County, Arizona, showing the respective capacities in which they acted.

San Antonio
Adam Snyderhauf Chairman.
Valentin Scherrer Chairman.
Ephraim B. Jago { Axeman.
Flagman.

WE hereby certify that we assisted Paul Riecker
U. S. Deputy Surveyor, in surveying the San Antonio

Mining Claim
claimed by August Jago, George Scherrer, and H. C. C. Ziegler
located in Cochise Mining District, Cochise County.

and in Township No. _____ Range No. _____ of the Gila and Salt River base and meridian
Arizona, and that said survey has been in all respects, to the best of our knowledge and belief, well and
faithfully executed, and the boundary monuments planted according to the instructions furnished by the
Surveyor General.

Adam Snyderhauf Chairman.
Valentin Scherrer Chairman.
Ephraim B. Jago { Axeman.
Flagman.

SWORN TO AND SUBSCRIBED before me this 21st day
of January 1885

Paul Riecker
Notary Public

I, Paul Riecker U. S. Deputy Surveyor, do solemnly swear that, in pur-
suance of instructions from the U. S. Surveyor-General for Arizona, bearing date the 13th
January 1885, I have well, faithfully and truly, in my own proper person, and in
strict conformity with the instructions furnished by the Surveyor-General and the laws of the United
States, surveyed all those portions of the San Antonio

Mining Claim ^{which are}
claimed by August Jago, George Scherrer, and H. C. C. Ziegler
located in Cochise Mining District, Cochise County,

Arizona, as are represented in the foregoing field-notes as having been surveyed under my directions; and
I do further solemnly swear that all the corners of said surveys have been established and perpetuated in
strict accordance with the instructions furnished me, and that the foregoing are the true and original field
notes of such surveys.

Paul Riecker Deputy Surveyor.

SWORN TO AND SUBSCRIBED before me this 27th day
of January 1885

W. B. Murphy
Notary Public

Pine Co. A. T.

Location Notice.

NOTICE IS HEREBY GIVEN, That the undersigned, in compliance with the requirements of the Mining Act of Congress, approved May 10, 1872 *He has* this day located and claim *Fifteen* hundred linear feet along the course of this lead, lode or vein of mineral bearing quartz, and *Three hundred* feet in width on each side of the middle of said lead, lode or vein, situate in the *Cochise* Mining District, County of *Pima* Arizona, and more particularly described as follows, to-wit:

COMMENCING at this monument of stones, being the center of the *S. East* end of claim, and upon which this notice is posted; thence *S. E. Three hundred* feet to a monument of stones; thence *N. W. Fifteen hundred* feet to a monument of stones; thence *S. W. Three hundred* feet to a monument of stones, being the center of *N. West* end of claim; thence *S. W. Three hundred* feet to a monument of stones; thence *S. E. Fifteen hundred* feet to a monument of stones; thence *S. E. Three hundred* feet to place of beginning:

THIS CLAIM is situated in the *N. W. Spur of Dragoon Mts and 500 yds. S. of Cottonwood Creek and 3/4 miles S. E. from Limestone Peak and about 1 mile S. E. from U. S. Mineral Monument No 1.*

and shall be known as the *San Antonio* Mine.

Re Located *January 10th 1881*

Aug Jones
R. E. Humphrey
Geo Scherrer
R. E. Humphrey Agt

M

Recorder's Office,
TUCSON, - - Pima Co., A. T.

Filed and recorded at request of

A Joerss

Jan'y 13th A. D. 1881

at 840 a M.

Book J Rec of Misc

Pages 686+7

Chas Rourke

Copyright 1880

[Faint handwritten notes on the left margin, including "1881" and "1882"]

[Faint handwritten notes in the middle margin, including "1881" and "1882"]

[Faint handwritten notes on the right margin, including "1881" and "1882"]

July 10 1881

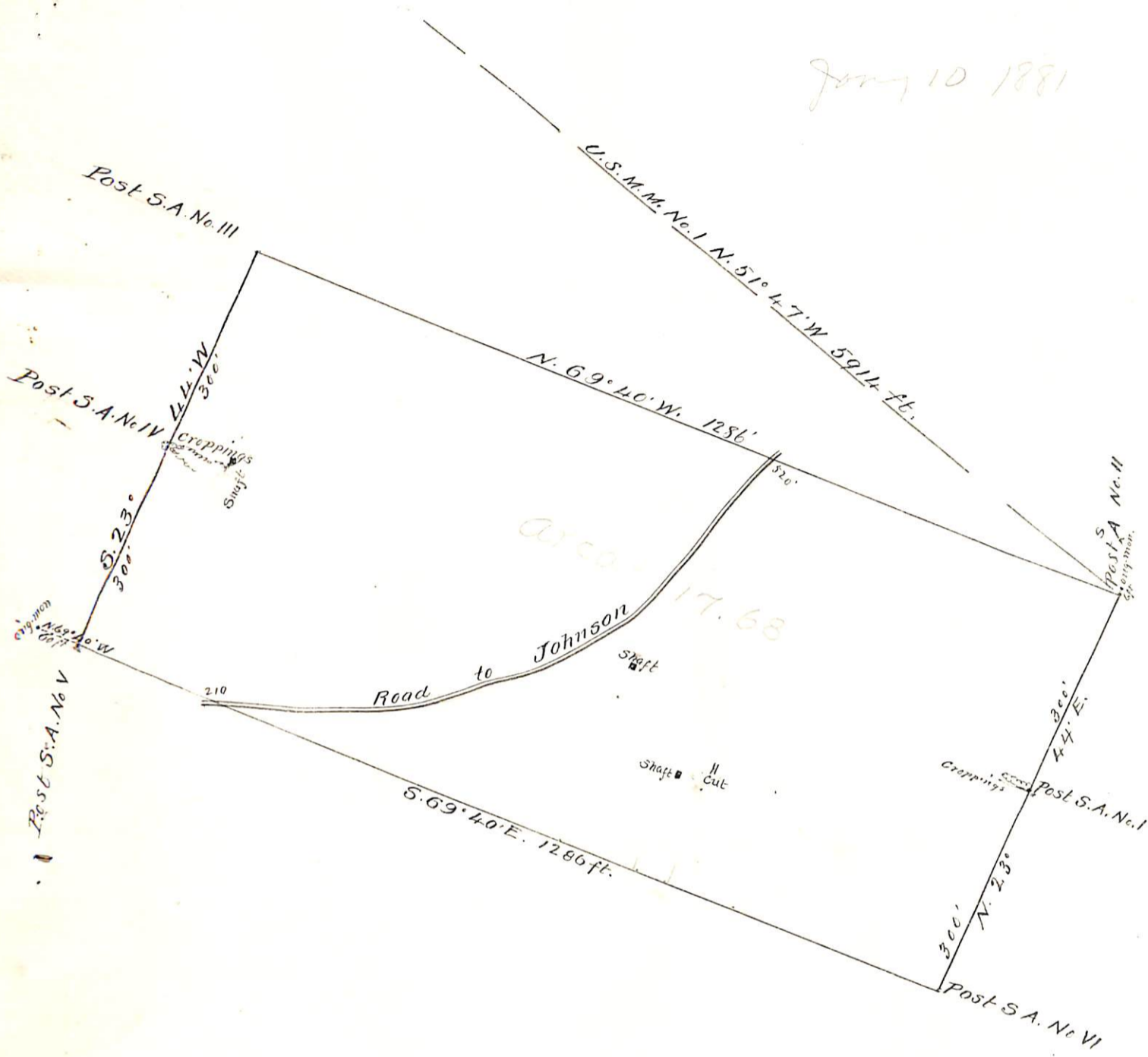

Plat
of the
San Antonio Mining Claim
Cochise Mining District
Cochise Co. Arizona
Claimed by August Joerss, Geo. Scherrer et. al.
Surveyed by Paul Riecker U.S.D.M.S.
July. 20 1885
Containing 17.68 Acres
Scale 200 ft. to 1 in.
Var. 11° 35' E.

U. S. Surveyor General's Office.

Tucson, Arizona, February 4th 1885

The foregoing field notes of the survey of the San Antonio
 Mining claim situate in
 the Cochise Mining District, Cochise
 County, Arizona, claimed by August Jours, George
 Scherrer et al.
 survey executed by Paul Riecker Deputy
 Surveyor, under instructions from this office, having been critically examined
 and the necessary corrections and alterations made, the said field notes and
 the survey they describe are hereby approved.

Royal A. Johnson
 Surveyor General.