

MS.

0

0

6

7

8

LOT NO. 174SURVEY NO. 678

Field Notes

of the survey of the

Large HopeMining ClaimSituate in Tombstone mining district.County of Cochise and in Sec. 19, Tp. 20 S.Range 22 E., of the Gila and Salt River Meridian.

ARIZONA.

Claimed by George R. Watt & Henry Bokman.Survey executed by H. G. Howe D. S.Under instructions dated MARCH 4th 1885Survey commenced " 9th 1885Survey completed " 10th 1885

PRELIMINARY OATHS,

FOR SURVEYS OF MINING CLAIMS AND MILL-SITES.



WE, J. F. Eakin and George Bokman

do solemnly swear that we will faithfully execute the duties of Chain Carriers; that we will level the chain upon uneven ground, and plumb the tally pins, whether by sticking or dropping the same; that we will report the true distance to all notable objects, and the true length of all lines that we assist in measuring, to the best of our skill and ability.

J. F. Eakin
Geo Bokman

SWORN to and subscribed before me, this twelfth day
of March 1885.

H. G. Howe,
Notary Public.

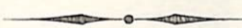

I, _____

do solemnly swear that I will well and truly perform the duties of _____
_____ according to instructions given me,
to the best of my skill and ability.

SWORN to and subscribed before, me this _____ day
of _____ 188 _____

Field Notes of Survey of the
Large Hope Mining Claim
Tombstone Mining District
Cochise County, Arizona.

Claimed by

George R Watt and Henry Bokman.

Surveyed by H. L. Howe, U.S. Deputy
Mineral Surveyor under instruc-
tions from the Surveyor General
of date March 4th 1885.

Survey commenced March 9th 1885
Survey completed March 10th 1885.

Description of Survey.

Acct. Commencing at the Initial monu-
ment, where I find a 1x4 inch stake
in mound of stone. stake marked
Initial mon Large Hope, also
find notice in monument.
Where I set Post 5ft long 4 ins. oqr.
1ft in ground, and surround with
monument of stone 5ft at base
and 3 1/2 ft high.
Post marked I.M.L.H.M.C. No. 1.

Thence.

587° E

or 11° 25' East.

53. and 8 ft to left, a shaft 4x6 ft.
30 ft. deep.

117. A 1x4 in stake in monument of
stone, marking the east center
of claim,

Where I set Post 5ft. long 4 ins oqr
1ft in ground and surround
with a monument of stone and
earth 4 1/2 ft at base and 3ft high.
Post marked L.H.M.C. No 11,

From which the 1/4 sec cor. bet. Sec's
13 and 18 East Boundary T. 20. S. R. 22. E

Feet. bears $587^{\circ}59'30''E$ 11449. ft. distant.

I find the center line of claim
to be $N43^{\circ}26'W$ and $S43^{\circ}26'E$

I commence at the west center end
a 1x4 in stake in mon of stones,
and run $S43^{\circ}26'E$

Var $11^{\circ}25'$ East.

33. and 12 ft. to left, a shaft 4x6 ft. 20 ft.
deep, not sunk by owners of Large
Hope mining claim.
360. and 40 ft. to left head of small
wash drains east.
600. and 51 ft. to the right shaft 4x6 ft. 6 ft. deep,
not sunk by present owners of Large
Hope mining claim.
- 755 and 60 ft. to left, shaft 4x6 ft. 15 ft. deep,
not sunk by present owners of Large
Hope mining claim.
810. and 173 ft. to left, shaft 4x6 ft. 35 ft. deep.
1021. To Post No 11, and east center end of
claim.

Thence $N37^{\circ}16'E$

Var $11^{\circ}25'$ East.

Along the east end line of claim
which is also the west side line
of Grand Dipper Mining claim
Lot No 148.

245. To 1x4" stake marked N.E. cor Large
Hope, in monument with 4x4 in
Post marked G.M.C. No 2.

This distance is described in the
location notice as 200 ft, while
I find it to be 245 ft.

where I set Post 5 ft. long 4 in's sqr.
by the side of 4 in Post marked G.M.C.
No 2, and rebuild monument
around them.

Post marked L.H.M.C. No 111.

Thence $N45^{\circ}44'W$.

Var $11^{\circ}25'$ East.

Feet.

190. Wash drains East,
 934. and 6 ft. to left. Shaft 4x6 ft. 19.5 ft. deep. sunk by owners of Guymas Mining claims,
 977. and 3 1/2 ft. to left. Shaft 4x6 ft. 12 ft. deep sunk by owners of Guymas mining claim,
 1016. To remains of mon. and S.W. cor of claim, stake destroyed, where I set Post 5 ft long 4 in sgr 1 ft. in ground and surround by monument of earth and stone 4 1/2 ft at base and 3 ft high. Post marked L.H.M.C. No 14.

Thence $537^{\circ}16'W$.Var $11^{\circ}25'$ East.

153. Intersect south side line Guymas M.C. Lot No 171. at a point $554^{\circ}26'E$ 212 ft. from a 4 in post marked G.M.C. No 3.

200. To a 1x4 in stake in mon of stone the west center of claim where I set Post 5 ft long 4 in sgr 1 ft. in ground and surround by monument of stone and earth 4 1/2 ft at base and 3 ft high. Post marked L.H.M.C. No 14.

from which a 4 in post. marked A.M.C. No 11. bears $N41^{\circ}13'W$ 253.5 ft. dist

U.S. M.M No 2 bears $N38^{\circ}44'W$ 1504.7 ft distant.

Thence $537^{\circ}16'W$ Var $11^{\circ}25'$ East.

- 18 Intersect ~~xx~~ side line Mizzentop mining claim at a point $N11^{\circ}05'E$ 42 ft. distant from the S.E. cor. a 2x4 in stake. in monument of stones,

39. Intersect N.E side line Anchor.

Feet. M.C. Lot No 116, at a point $331^{\circ}35'E$
 260 ft. from a 4 in Post marked A.M.
 C. No 11.

55. and 16 ft. to left, 2x4 in stake mark-
 ed S.E. cor Mizzen top.

200. Remains of old S.W. cor. where I set
 post 5 ft long 4 in's sgr. 1 ft in ground
 and surround with monument
 of stone $4\frac{1}{2}$ ft at base and 3 ft high.
 Post marked L.H.M.C. No VI.

Thence $S 40^{\circ}44' E$
 var $11^{\circ}25'$ East.

945. and 1 ft to left, 4 in Post marked A.M.C. No
 III. being the N.E. cor Anchor M.C. Lot No
 116.

1030.6 To 1x4 in stake in mon of stone, being
 the S.E. cor Large Hope mining claim.
 where I set post 5 ft long 4 in's sgr.
 1 ft in ground and surround
 with monument of stone $4\frac{1}{2}$
 ft. at base and 3 ft. high.
 Post marked L.H.M.C. No VII.

From which 6" post marked G.D
 M.C. No 7, bears $S 37^{\circ}16' W$. 364.5 ft.
 distant.

Thence, $N 37^{\circ}16' E$
 var $11^{\circ}25'$ East.

Along West side line Grand Dipper
 Mining Claim Lot No 148, which is
 the east end line Large Hope M.
 C.

200. A station from which.
 Initial mon Grand Dipper
 bears $N 54^{\circ}27' E$.

Initial monument Waubesa M.
 C. Lot No. 162, bears, $S 17^{\circ}26' E$.

U.S. M.M. No 6, bears $S 1^{\circ}25' E$

245. To Post No. 11, and place of beginning
 Survey of exterior boundaries of
 claim.

Containing,

A Total Area of	10.29 Acres.
Less conflict with the	
Guy mas M.C. Lot No 171 of	1.77 Acres.
and Less conflict with the	
Anchor M.C. Lot No 116. of	1.70 Acres.
and Less conflict with the	
Mizzentop Mining claim of	.003 Acres.

Leaving a Net Area of
 claimed of. 6.817 Acres.

Location,

This claim is situated in the Tombstone Mining District Cochise County, Arizona, And about 1 1/2 miles south of the Town of Tombstone And is bounded upon the East by the Grand Dipper Mining Claim Lot No 148. And upon the North by the mining claim formerly known as the Stage Line, since located and known as the Guy mas M.C. Lot No. 171 - And upon the South by the Anchor M.C. Lot No 116.

In this application for Survey and in the application for Patent, there is no claim made for any veins or lodes, the top or apex of which lie inside of said excluded ground.

The work done upon this claim by the present owners, consists of a Shaft. 4x6 ft. 35 ft. deep, & A Shaft. 4x6 ft. 20. ft deep.

And I hereby certify that the work done by the present owners exceeds in value the sum of Five hundred Dollars.

Instruments used a Gurvey
Solar Transit. and steel Tape.

Bar and courses taken by use
of Solar apparatus.

A. G. Howe,
U. S. Deputy Mineral Surveyor.

Tombstone, Arizona,
March 12th 1885,

FINAL OATHS FOR SURVEYS OF MINING CLAIMS & MILL SITES.

A LIST of the names of individuals employed to assist in running, measuring, or marking the lines and corners described in the foregoing field-notes of the survey of The Large Hope Mining Claims. located in Tombstone. Mining District, Cochise, County, Arizona, showing the respective capacities in which they acted.

George Bokman, Chainman.
J. F. Eakin, Chainman.
Axeman.
Flagman.

WE hereby certify that we assisted H. G. Howe. U. S. Deputy Surveyor, in surveying The Large Hope mining Claims. claimed by George R. Watt and Henry Bokman. located in Tombstone. Mining District, Cochise County, and in Township No. 20.5. Range No. 22 E of the Gila and Salt River base and meridian Arizona, and that said survey has been in all respects, to the best of our knowledge and belief, well and faithfully executed, and the boundary monuments planted according to the instructions furnished by the Surveyor General.

Geo Bokman Chainman.
J. F. Eakin Chainman.
Axeman.
Flagman.

SWORN TO AND SUBSCRIBED before me this 10th day of March 1885.
H. G. Howe,
Notary Public.

I, H. G. Howe. U. S. Deputy Surveyor, do solemnly swear that, in pursuance of instructions from the U. S. Surveyor-General for Arizona, bearing date the 4th day of March 1885, I have well, faithfully and truly, in my own proper person, and in strict conformity with the instructions furnished by the Surveyor-General and the laws of the United States, surveyed all those portions of The Large Hope mining Claims. claimed by George R. Watt and Henry Bokman. located in Tombstone Mining District, Cochise, County, Arizona, as are represented in the foregoing field-notes and having been surveyed under my directions; and I do further solemnly swear that all the corners of said surveys have been established and perpetuated in strict accordance with the instructions furnished me, and that the foregoing are the true and original field notes of such surveys.

H. G. Howe, Deputy Surveyor.

SWORN TO AND SUBSCRIBED before me this 12th day of March 1885.
L. W. Colman
Deputy Clerk,
District Court.

AFFIDAVIT OF FIVE HUNDRED DOLLARS IMPROVEMENTS.

We, J. F. Calkin. and George Bokman.
of lawful age, being first duly sworn according to law, depose and say that we are acquainted with the
Large Hope.
_____ mining claim, situate in _____
Tombstone Mining District, Cochise County, Arizona
Territory, for which George R. Watt and Henry Bokman
have made application for survey prior to application for patent under the provisions of the Act of
Congress approved May 10, 1872, and that the labor done and improvements made thereon by the appli-
cants and their grantors exceed Five Hundred Dollars in value, and further that we are not per-
sonally interested in said mine.

J. F. Calkin
Geo Bokman

TERRITORY OF ARIZONA,

County of Cochise.

} SS.

SWORN AND SUBSCRIBED before me, this teenth.day of March. 1885.

H. G. Howe.
Notary Public.

North by the Stage Line on the South by
the anchor and "Banslers" mines and is a relocation
of ground formerly known as the "Lucy" mine
Dated on the ground - first day of January
A.D. 1883.

J. A Leonard,
Gus. A Keoff - Locator

Witness

Charles T. Keoff

Filed and recorded at request of J. A.
Leonard Jan 31. 1883. at 11³⁰ a.m.

A. S. Jones,
County Recorder.

Territory of Arizona,)
County of Cochise.) ss.

I, A. T. JONES, County Recorder in and for the County
of Cochise, do hereby certify that the above and foregoing is a full, true and
correct copy of The Large Keope Mine - Location
Notice.

as appears of record now in my office in Book 6, Page 250 -

Records of Mines

IN WITNESS WHEREOF, I have hereunto set my

hand, and affixed my official seal, at my office in
Tombstone this 2 day of March A. D. 1883

A. S. Jones.

County Recorder.

By B. A. Hicok
Deputy.



North by the Stage Line on the South by
 the anchor and "Bansers" mines and is a relocation
 of ground formerly known as the "Lucsey" mine
 Dated on the ground - first day of January
 A.D. 1883.

J. A. Leonard,

Gus. A. Keoff - Locator

Witness

Charles F. Keoff

Filed and recorded at request of J. A.
 Leonard Jan 31. 1883. at 11³⁰ a.m.

A. S. Jones.

County Recorder.

Territory of Arizona,)
County of Cochise.) ss.

H. A. F. JONES, County Recorder in and for the County
of Cochise, do hereby certify that the above and foregoing is a full, true and
correct copy of The Large Keope Mine - Location
Notice.

as appears of record now in my office in Book 6, Page 250 -
Records of mines

I**N****W****I****T****N****E****S****S****W****H****E****R****E****O****N**, I have hereunto set my
hand, and affixed my official seal, at my office in
Tombstone this 2 day of March A. D. 1885

H. A. F. Jones.

County Recorder.

By B. A. Hicokas
Deputy.



Notice of Location.

The undersigned under the provisions of the several acts of Congress relating to the development of the mineral resources of the United States hereby locates and claims one thousand feet in length on this lode vein or deposit of mineral bearing quartz or other rock in place with two hundred feet in width on each side of the middle of said lode vein or deposit for mining purposes. This claim is situated in the Tombstone Mining District in the County of Cochise and Territory of Arizona and shall be known as the "Large Hoop" mine. The location and boundaries of which are more particularly described as follows to wit: Beginning at this monument of stones erected at the center of the claim and upon which this notice is posted and running two hundred feet in an easterly direction to a monument of stones being the center of the East end of claim thence two hundred feet in a northerly direction to a monument of stones: thence one thousand feet in a westerly direction to a monument of stones thence 100 feet in a southerly direction to a monument of stones being the center of the West end of claim thence one hundred feet in a southerly direction to a monument of stones: thence one thousand feet in a easterly direction to a monument of stones: thence two hundred feet in a northerly direction to the place of beginning - This claim lies about one and one half miles from the Town of Tombstone and is bounded on the East by the Grand Dipper. on the

10290
3473
6617

Lot 174
Sum. 678 13

PLAT
of the
LARGE HOPE MINING CLAIM
TOMBSTONE Mining District
Cochise Co. Arizona
Scale 200ft = 1 inch.

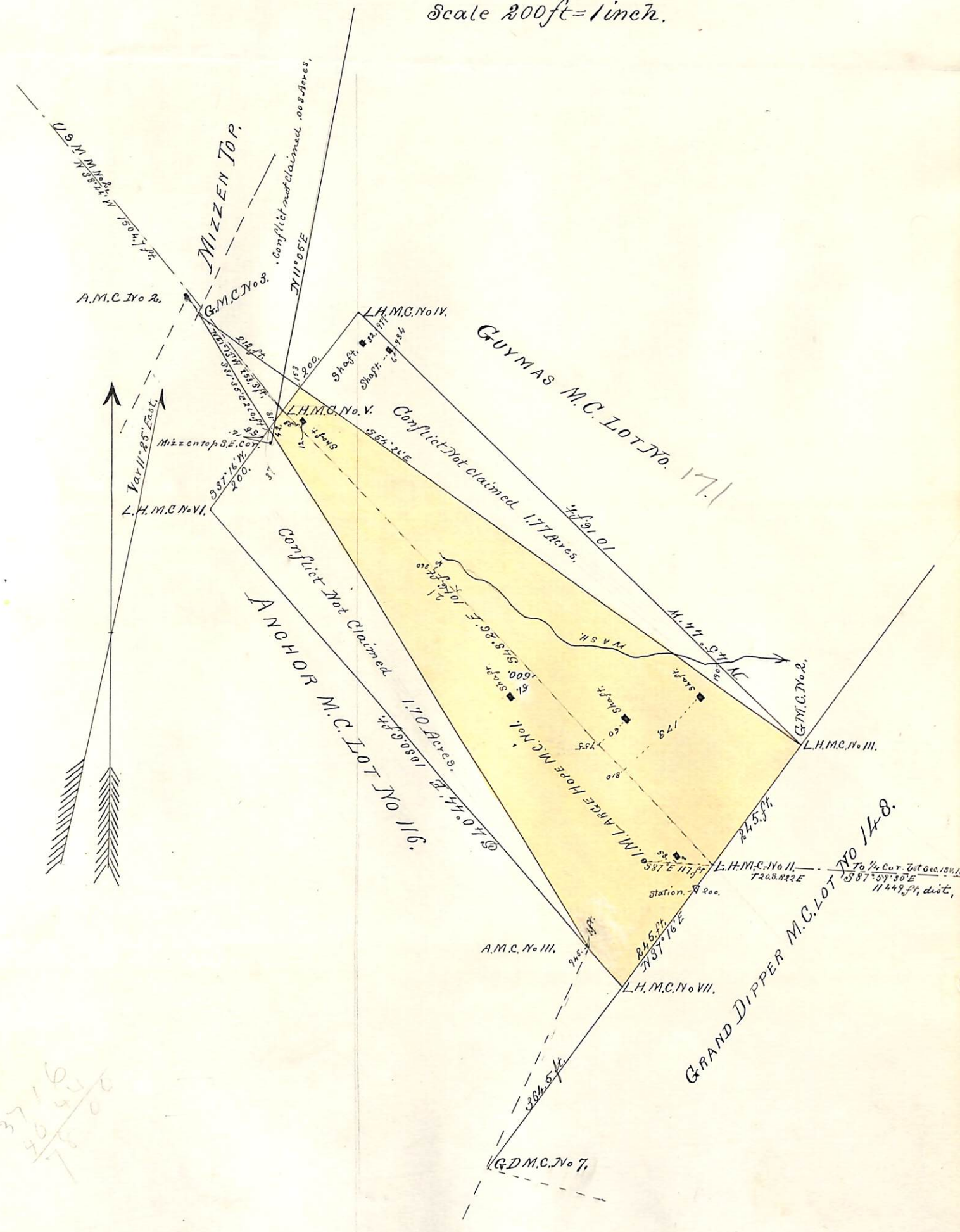

3716
4040
7800

U. S. Surveyor General's Office,

Tucson, Arizona, March 19th 1885

The foregoing field notes of the survey of the Large Hope Mining claim situate in the Tombstone Mining District, Cochise County, Arizona, claimed by George R. Watt and Henry Bokunan, survey executed by H. G. Howe Deputy Surveyor, under instructions from this office, having been critically examined and the necessary corrections and alterations made, the said field notes and the survey they describe are hereby approved.

Royale Johnson
Surveyor General.