

MS.

0

0

6

8

6

LOT NO. 39

SURVEY NO. 686

Field Notes

of the survey of the

Humming Bird

Mining Claim

Situate in California mining district.

County of Cochise and in Sec. 21 - Tp. 17 S.

Range 31 E, of the Gila and Salt River Meridian.

ARIZONA.

Claimed by C. W. Melcher & Frank M. Dodge

Survey executed by H. B. Maxson D. S.

Under instructions dated December 20th 1884

Survey commenced May 5th 1885

Survey completed " 6th 1885

PRELIMINARY OATHS, U I

FOR SURVEYS OF MINING CLAIMS AND MILL-SITES.

WE, Geo R Montgomery and Joe Swycaffer

do solemnly swear that we will faithfully execute the duties of Chain Carriers; that we will level the chain upon uneven ground, and plumb the tally pins, whether by sticking or dropping the same; that we will report the true distance to all notable objects, and the true length of all lines that we assist in measuring, to the best of our skill and ability.

G R Montgomery
Joseph Swycaffer

SWORN to and subscribed before me, this 5th day
of May 1885

H. B. Maxson
Notary Public

I, A. R. Kirkwood

do solemnly swear that I will well and truly perform the duties of Flagman

according to instructions given me,
to the best of my skill and ability.

A R Kirkwood

SWORN to and subscribed before, me this 5th day
of May 1885

Joseph Swycaffer
Notary Public



Feet

Beginning at mon. of rocks
marking westerly end center
of claim, situate upon croppings
of ledge, where I set a post 4x
4 ins. and 5 ft long - 1 1/2 ft in the
ground, and surround same
with mon. of rocks:-
Post marked "H.B. M.C. No 1"-

From this point Initial mont
mentioned in Loc Notice, B_s
N 82° E - 50 feet

"Shaft No 1" - B_s N 82° E - 60 feet

"Cut No 1" - B_s N 82° E - 100 ft

"Shaft No 2" B_s N 82° E - 220 ft

Barrill's cave B_s S 18° 30' W

Same mont also marks the
easterly end center of the
"Contention M.C. (formerly Cave M.C.)

Thence N 13° 00' W
Var 12° 50' East
(By obs on Polaris)

150

To Loc. mon., where I set a
post 4x4 ins. and 5 ft long - 1 1/2 ft
in the ground, and surround
same with mon. of rocks,

Post marked "H.B. M.C. No II";
same being situate on east
end line of "Contention M.C."
No other bearings available

Feet

Hence N 88° 30' E -
Var 12° 50' East.

505. To Loc. mon. where I set a
post 4x4 ins. and 5 ft long, 1 1/2
ft in the ground, and surround
same with mon. of rocks.
Post marked "H.B. M.C. No III";
same being situate on South
side line of "Virginia M.C." -
No other bearings available

Hence S 13° 00' E -
Var 12° 50' East.

100. To Loc. mon. where I set a
post 4x4 ins. and 5 ft long, 1 1/2 ft
in the ground, and surround
same with mon. of rocks.
Post marked "H.B. M.C. No IV" -
same being situate on the
croppings of ledge
No other bearings available.

Hence S 13° 00' E - (same course)
Var 12° 50' East.

200. To Loc. mon. where I set a
post 4x4 ins. and 5 ft long
1 1/2 ft in the ground, and surround
same with mon. of rocks.
Post marked "H.B. M.C. No V" -
No other bearings available

Feet

Thence S 71° 00' W
Var 12° 50' East.

120. Intersect post in mon. of
rocks - Potain's "O.M.C. No III";
same being N.E. Cor of "Aphir m. C"
Lot No.

320. Cross Ravine. Ps. south,

495 To Loc. Mon. where I set a post
4x4 ins. and 5ft long. - 1/2 ft in
the ground, and surround same
with mon. of rocks.

Potain's "H.B. M.C. No VI. -
same being situate on north
side line of "Aphir m. C" Lot
No.

From this point - Sec Cor. to
Secs 20+21+28+29. - Tp 17. South
Range 31. East. B.S. S 23° 10' W -
3061. feet.

"U. S. M. M. No 1" on "Maxsons
Peak - California Dist. B.S. N -
72° 30' W - 7015. feet.

Thence N 13° 00' W -
Var 12° 50' East

300. To mon. and post, "H.B. M.C. No 1,"
place of beginning.

7 13

Area

Total area of claim 4. $\frac{21}{100}$
Acres. clear without conflict

Location

This claim is situate in
The N. W. $\frac{1}{4}$ of Sec 21, - in
Tp 17. South, Range 31. East, S. & S. R. 24.

Improvements

made upon this claim
consist of two shafts, and
one cut, and were made
by claimants, or grantors

"Shaft No 1" - is 4 x 6 feet
on the surface and 11 ft
deep.

"Cut No 1" - is 4 ft wide
7 ft long, + 5 ft on face

"Shaft No 2" - is 4 x 6 feet
on surface and 77 feet
deep.

And I hereby certify, that
the value of said im=
provements, exceeds
the sum of five hun=
dred / 500 / Dollars.

There have been no other
improvements made on
this claim, by other parties

Instrument used - An
improved "Kurler" Transit
and steel chain.

Variation taken by an
observation on Polaris.

A. B. Maxson
U. S. Dep. Min, Surveyor.

FINAL OATHS FOR SURVEYS OF MINING CLAIMS & MILL SITES.

A LIST of the names of individuals employed to assist in running, measuring, or marking the lines and corners described in the foregoing field-notes of the survey of The Humming Bird m.c. located in California Mining District, Cochise County, Arizona, showing the respective capacities in which they acted.

Geo R Montgomery Chainman.
Joe Snycaffer Chainman.
A.R. Kirkwood Axeman.
A.R. Kirkwood Flagman.

WE hereby certify that we assisted H.B. Maxson U. S. Deputy Surveyor, in surveying The Humming Bird m.c. claimed by C.W. Melcher & Frank M. Dodge located in California Mining District, Cochise County, and in Township No. 17 Range No. 21 E of the Gila and Salt River base and meridian Arizona, and that said survey has been in all respects, to the best of our knowledge and belief, well and faithfully executed, and the boundary monuments planted according to the instructions furnished by the Surveyor General.

Geo R Montgomery Chainman.
Joseph Snycaffer Chainman.
A.R. Kirkwood Axeman.
A.R. Kirkwood Flagman.

SWORN TO AND SUBSCRIBED before me this 6th day of May 1885 H.B. Maxson Notary Public

I, H.B. Maxson U. S. Deputy Surveyor, do solemnly swear that, in pursuance of instructions from the U. S. Surveyor-General for Arizona, bearing date the 20- day of Dec 1884, I have well, faithfully and truly, in my own proper person, and in strict conformity with the instructions furnished by the Surveyor-General and the laws of the United States, surveyed all those portions of land embraced by The Humming Bird Mining Claim claimed by C.W. Melcher & Frank M. Dodge located in California Mining District, Cochise County, Arizona, as are represented in the foregoing field-notes as having been surveyed under my directions; and I do further solemnly swear that all the corners of said surveys have been established and perpetuated in strict accordance with the instructions furnished me, and that the foregoing are the true and original field notes of such surveys.

H.B. Maxson Deputy Surveyor.

SWORN TO AND SUBSCRIBED before me this 6th day of May 1885 Joseph Snycaffer Notary Public



Henry Wood

County of Orange California Mining District

Quartz Hill California 15th, 1878.

Whereas all men, by these presents, that are, the undersigned

have this day located our claim Five hundred (500) feet in

length of the lode vein, in depth of seven bearing one on each

side of the vein, (excepting so much thereof as may be re-

quired by the line of claim previously located, for

mining purposes. The claim 50 feet opening in a Westerly direc-

tion from this monument at the point of discovery, and 450 feet

more in an Easterly direction therefrom - monuments being

placed on the line of the vein at each end of the claim.

Situated on the east side of Quartz Hill, near the east end

thereof between two of the Barrett's "cave" known as the Point

cave and the Virginia "cave" in the above named Mining

District County and State and that we know no other

claiming land "lode-claim" and mine.

The surface boundaries being as follows, to-wit:

Beginning at the monument at the middle of the

East end line of the "lode-claim" on the creek end line of

the claim, and running thence Southerly 200 feet to the

N. E. corner of the said "lode-claim" which is, also, the

N. W. corner of this claim - and on the north side line of the

"Point" lode-claim; thence Easterly, along and on the course of

the said north side line, 500 feet to a monument at the

N. E. corner of this claim, distant 120 feet Easterly from the

N. E. corner of the said "Point" lode-claim; thence Northerly

300 feet to the N. E. corner of this claim, on the south

side line of the Virginia "lode-claim"; thence Northerly

along said South side line, 500 feet to the N. W. corner of this claim; thence Southwly 150 feet to the place of beginning. Monuments being placed at the corners of the claim.

Witness to posting notice, discovery of lode, vein or deposit bearing silver, and placing monuments at corners of the claim.

Alex. Neal
D. C. Leroy
Witnesses.

Sanit L. Carr
C. P. Crawford
Locators.

Summing Ford
Lode-claim,
Quarry Hill,
Carr & Crawford

October 1st 1898.

California Mining District
Carr & Crawford
C. P. Crawford

Filed for record at 12:27 P.M.
this day and recorded on
page 42, Book 4,
records of this District.
Sanit L. Carr
District Recorder

Quinn's Bond
mine
Dec 15 1898.

Filed and Recorded
at Request of
John W. Sayers
at 9 AM in Book
to record of mine
page 674

J. W. Carpenter
District Recorder
By W. C. Crawford Jr
Deputy

-1-235

AFFIDAVIT OF FIVE HUNDRED DOLLARS IMPROVEMENTS.

We, Geo. R. Montgomery and Frank Strauer

of lawful age, being first duly sworn according to law, depose and say that we are acquainted with the

Humming Bird mining claim, situate in California
 Mining District, Cochise County, Arizona
 Territory, for which C. W. Melcher and Frank M. Dodge
 have made application for survey prior to application for patent under the provisions of the Act of
 Congress approved May 10, 1872, and that the labor done and improvements made thereon by the appli-
 cant S and grantor S exceed Five Hundred Dollars in value, and further that we are not per-
 sonally interested in said mine.

Geo. R. Montgomery
Frank Strauer

TERRITORY OF ARIZONA,

County of Cochise } SS.

SWORN AND SUBSCRIBED before me, this

day of May 1885

Joseph Sawyer
 Notary Public

101-30

Oct 15, 1878

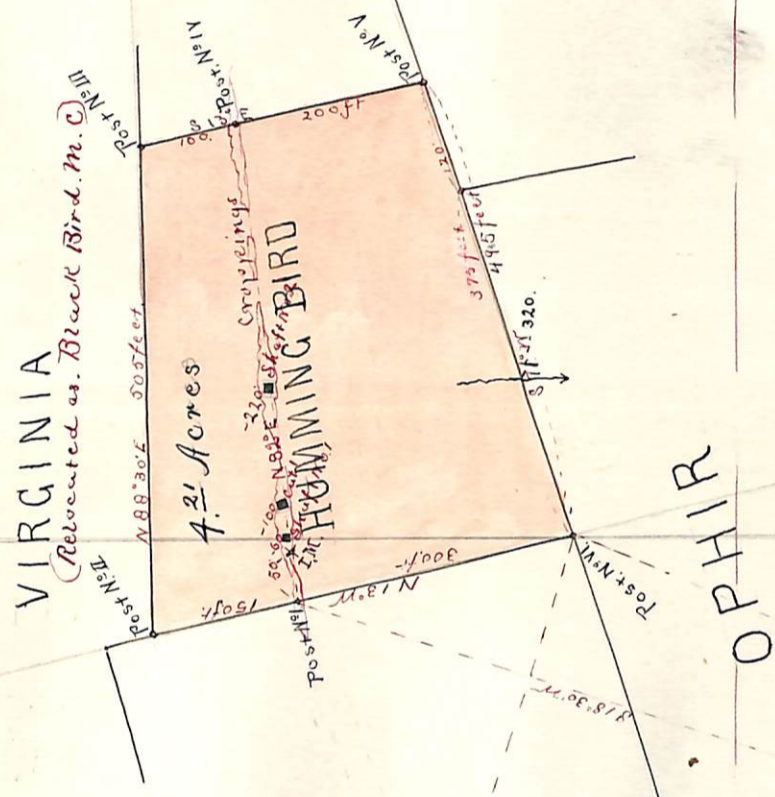

VIRGINIA
Reverted as Black Bird. M. D.

4.2 Acres

HAMMING BIRD

OPHIR

GONTENION
formerly Gwenton

N 72° 30' W - 701.5 feet
to summit; Mexican Peak - California

H. Barrillo Corner
To Car Secs 20-21-28 & 27
3061 feet
to 17.5 N. 91 E

To Sec Car 17.5 N. 91 E
3061 feet

Scale 300 feet to an inch

U. S. Surveyor General's Office.

Tucson, Arizona, June 20th 1885

The foregoing field notes of the survey of the Humming
Bird Mining Claim situate in
the California Mining District, Cochise
County, Arizona, claimed by C. W. Melcher and
H. M. Wodge
survey executed by H. B. Maxson Deputy
Surveyor, under instructions from this office, having been critically examined
and the necessary corrections and alterations made, the said field notes and
the survey they describe are hereby approved.

Royal A. Johnson
Surveyor General.

of ledge, where a great
of ledge, where a great
of ledge, where a great
of ledge, where a great

in the ground
found in the
- 50 feet

1000 - 3000 - 50 feet

1000 - 3000 - 100 feet

1000 - 3000 - 250 feet

1000 - 3000 - 1800 feet

the

1000 - 3000 - 1800 feet
1000 - 3000 - 1800 feet
(1000 - 3000 - 1800 feet)

1000 - 3000 - 1800 feet
1000 - 3000 - 1800 feet