

MS.

00688

POOR QUALITY

The following pages are scanned at the best possible quality setting. The original pages are of poor quality and this is the best possible reproduction.

LOT NO. 59

SURVEY NO. 688

Field Notes

of the survey of the

Belle Isle

Mining Claim

Situate in Warren Mining district

County of Cochise and in Sec. 1, Twp. 23 S

Range 1, 24 E, of the Gila and Salt River Meridian.

ARIZONA,

Claimed by D. W. James and W. E. Dodge Jr.

Survey executed by H. G. Howe D. S.

Under instructions dated July 31st 1885

Survey commenced August 14th 1885

Survey completed " 12" 1885

PRELIMINARY OATHS,

FOR SURVEYS OF MINING CLAIMS AND MILL-SITES.

WE, Robert Brounrigg and Walter C. Bundle,
do solemnly swear that we will faithfully execute the duties of Chain Carriers; that we will level the
chain upon uneven ground, and plumb the tally pins, whether by sticking or dropping the same; that we
will report the true distance to all notable objects, and the true length of all lines that we assist in meas-
uring, to the best of our skill and ability.

Robert Brounrigg
Walter C. Bundle

SWORN to and subscribed before me, this 4th day
of August 1885.
H. H. Howe,
Notary Public.



I, John Prout
do solemnly swear that I will well and truly perform the duties of Flag man
according to instructions given me,
to the best of my skill and ability.

John Prout

SWORN to and subscribed before, me this 4th day
of August 1885.
H. H. Howe,
Notary Public.



Field Notes of Survey of the

Belle Isle Mining Claim
Warren Mining District.

Cochise, County, Arizona,

Claimed by.

D. W. James and W. E. Dodge Jr.

Surveyed by H. G. Howe U. S. Deputy
Mineral Surveyor under
instructions from the Surveyor
General of date July 31st 1885.

Survey commenced August 4th 1885

Survey completed August 12th 1885

Description of Survey.

Commencing at the Initial mon-
ument, situated at the west end
center of the claim, as described
in the Original and Supplemental
Notices of location, a monum-
ent of stone, built upon croppings,
where I set Post 5 ft long 4 in sgr
bin's, in ground and surround by
monument of stone and earth
6 ft at base and 4 ft high.

Post marked. (letters cut in and
painted Black. this applies to all posts)

I. M. Belle ISLE M. C. No. 1.

From which an Oak Tree, 16" diameter
Blazed on West face, upon which is posted
a copy of Supplemental Location notice,
bears $S 47^{\circ} 20' E$ 62 ft. distant.

A Shaft, 4 x 6 ft 10 ft deep, bears $S 19^{\circ} E$
29 ft. distant.

I find the center line of claim
to bear $N 82^{\circ} 55' E$ and $S 82^{\circ} 55' W$.

Feet. Commencing at the Initial Monument: Post Tro. 1.
Run N 82° 55' E
Var 12° 14' E.

Along the center line.

300. Station on ridge bears N E & S. W from which a shaft 4 x 6 ft. 35 ft. deep. on North slope of Hill, bears N 10° E 153.5 ft distant.

500. Top of Limestone Bluff. and descend steep.

1115. Cross limestone point slopes South, and descend steep to east.

1200. Crockings bear S. E and N. W.

1473.5 To East center end monument.

Then commencing at the Initial monument and Post Tro. 1.

Run N 6° 46' W

Var 12° 14' East

Decending very steep N. W Slope of Ridge at

248.5 and 6 ft. to right a 4 in Post marked H. M. VI. Hendricks Mining claim lot Tro 45. also a 1 x 4" Board in same monument. marked N. E. cor. Copper Globe.

278.5 To N. W cor of Belle Isle mining claim a small monument of stones, where I set Post 5 ft long 4 ins. sq. 1 ft in ground and surround with monument of earth and stone 5 1/2 ft at base and 3 1/2 ft high. Post marked B. I. M. C. No 2.

Thence. N 82° 09' E

Var 12° 14' East.

6.5 A 4 x 4" Post. in monument of stone. Post marked A. M. C. No 6.

Then along the North line of claim which is also the south line of the Atlanta M. C. Lot No 49.

Fees,

271. And 24 ft. to left, face of tunnel. 3/2 ft. x 6 ft. center line bears S66° 51' E 33 ft. long. work supposed to be upon the Belle Isle mining claim, but is all upon the Atlanta M.C. Lot, No 49,

318. and 52 ft. to Right. ^{90°} shaft 5x7 ft. 10 ft. deep.

975 Cross Ridge bears N.E. and S.W. and descend steep.

1433.5 To the N.E. corner of claim which is also a cor of the Baxter mining claim, a 4x4 in Post marked NW Baxter, where I set Post 5 ft long 4 in. sqr on west side of Baxter Post, and rebuild monument around them, Post marked B.I.M.C. No. 3, from which 4 in Post marked A.M.C. No 5 bears N 82° 09' E 73 ft. distant.

U.S. M.M. No. 1. bears N 17° 52' E 363. ft. distant;

Thence S 14° 29' E.

var 12° 14' East,

Along the S.W. side line of the Baxter M.C. Lot No. 51, which is also the east end line of the Belle Isle.

300. To east center monument of claim, a monument of stone, where I set post 5 ft long 4 in. sqr. 6 in. in ground and surround by monument of stone and earth 5 1/2 ft at base and 3 1/2 ft. high. Post marked B.I.M.C. No. 4.

345. and 8 ft. to right. Croppings, extend N. Westerly.

408 Croppings, on line.

453. To S.E. cor of claim, and monument of stone where I set Post 5 ft long, 4 in. sqr. 6 in. in ground and

Feet:

Surrounded by monument of
stone 5 ft. at base and $3\frac{1}{2}$ ft. high.
Post marked B.I.M.C. No 5,
from which a 4 in Post painted
white, marked C.S.C. on one face
and on other U.S.S., - bears $N76^{\circ}E$
22.5 ft distant,
Thence $S77^{\circ}09'W$.

or $12^{\circ}14'$ East.

Ascending diagonally up S.E. slope
of high Ridge.

950. Cross Spur of Ridge slopes south.
1462. To point for new corner to make
end line parallel, and set post
5 ft. long 4 in sgr 1 ft in ground
and surround with monument
of stone 5 ft. at base and $3\frac{1}{2}$ ft. high
Post marked B.I.M.C. No. 6,
from which old original corner,
which is also the S.E. cor of the
Copper Globe mining claim, bears
 $S77^{\circ}09'W$ 15 ft distant,
Thence, $N14^{\circ}29'W$.

or $12^{\circ}14'$ East.

- Ascending to top of Ridge,
300. To Post No 1, and place of beginning
Survey of exterior boundaries.

Area:

Containing a total Area of.	17.23 Acres.
Less conflict with the	.004
Hendricks M.C. Lot No 45.	.046 "
Leaving a net area of.	<u>17.187</u> Acres.

Location.

This Mining Claim is located
in the Warren Mining District
Cochise County, Arizona, and
upon the top of the first Hill

7

South of the Town of Bisbee,
And this claim is bounded
upon the North by the Atlanta
Mining Claim Lot No 49, upon
the East by the Baxter Mining
Claim Lot No. 5 - and upon the
West by a small portion of
the Hendricks M.C. Lot No 45,
and the Copper Globe. mining
claims.

Improvements.

The improvements made upon
this claim consist of the various
shafts as described in the fore-
going field notes and consist
of as

Shaft, 4 x 6 ft. 10 ft deep,

A Shaft, 4 x 6 ft. 35 ft. deep,

A Shaft 5 x 7 ft. 10 ft. deep.

And I hereby certify that the labor
done by the present owners or their
grantors exceed, in value the sum
of Five Hundred Dollars:-

There have been no improvements
made by other parties upon this
claim.

Instruments used an improved
Young, Solar transit, and Steel Tape,
Bar, and courses taken by use of the
Solar Apparatus.

H. C. Howe. U.S.
Deputy Mineral Surveyor.
Tombstone August 15th 1885
Cochise County Arizona.

FINAL OATHS FOR SURVEYS OF MINING CLAIMS AND MILL SITES.

A LIST of names of individuals employed to assist in running, measuring, or marking the lines and corners described in the foregoing field-notes of the survey of the Belle Isle Mining Claim located in the Warren Mining district Cochise County, Arizona, showing the respective capacities in which they acted.

Robert Brownrigg Chainman
Walter C. Rundell Chainman
John Prout Flagman

WE hereby certify that we assisted A. G. Howe U. S. Deputy Surveyor, in surveying The Belle Isle Mining Claim claimed by D. W. James and W. E. Dodge Jr. located in the Warren Mining District Cochise County, Arizona, and in township No. Range No. of the Gila and Salt River base and meridian, and that said survey has been in all respects, to the best of our knowledge and belief, well and faithfully executed, and the boundary monuments planted according to the instructions furnished by the Surveyor General.

Robert Brownrigg Chainman
Walter C. Rundell Chainman
John Prout Flagman

SWORN TO AND SUBSCRIBED before me this 12th day of August 1885

A. G. Howe Notary Public

I, A. G. Howe U. S. Deputy Surveyor, do solemnly swear that, in pursuance of instructions from the U. S. Surveyor-General for Arizona, bearing date the 31st day of July 1885, I have well, faithfully and truly, in my own proper person, and in strict conformity with the instructions furnished by the Surveyor-General and the laws of the United States, surveyed all those portions

The Belle Isle Mining Claim claimed by D. W. James and W. E. Dodge Jr located in the Warren Mining District, Cochise County, Arizona, as are represented in the foregoing field-notes as having been surveyed under my directions; and I do further solemnly swear that all the corners of said surveys have been established and perpetuated in strict accordance with the instructions furnished me, and that the foregoing are the true and original field-notes of such surveys,

A. G. Howe Deputy Surveyor

SWORN TO AND SUBSCRIBED before me this 17th day of August 1885

B. W. Blum Deputy Clerk District Court

Territory of Arizona,)
) ss.
County of Cochise.)

I, H. T. JONES, County Recorder in and for the County

of Cochise, do hereby certify that the above and foregoing is a full, true and correct copy of Bell Isle mine - Location notice

as appears of record now in my office in Book 3, Page 391

Transcribed Records.

I **W**ITNESS **W**HEREON, I have hereunto set my

hand, and affixed my official seal, at my office in Tombstone this 1 day of Aug A. D. 1882

H. T. Jones
County Recorder.



Bee Isle Mine.

Notice is hereby given that the undersigned in compliance with the requirements of the mining act of Congress approved May 1st 1872 this day located and claim 1500 linear feet of this lead lode or vein of mineral bearing quartz and 300 feet in width on each side of the middle of said lead lode or vein situate in the Mule Pass Mining District County of Pima Arizona and more particularly described as follows. to wit. Commencing at this monument of stone being the West end of claim and upon which this — — thence 300 feet northerly to a monument of stones on the South side of Hendricks mine — thence Easterly 1500 feet to a monument of stones thence 300 feet to place of beginning — This claim is located about 300 feet South of the Hendricks mine + half mile South of Perré furnace and shall be known as the Bee Isle mine.

Located this 15th day of Oct 1879.

J. W. Atkins.

Witness. Charles Busby.

Filed and recorded at request of W. B. Scott Oct 21. AD 1879.

AD 1879-

S. W. Carpenter County Recorder.

Amended Location notice

Notice is hereby given that the undersigned in compliance with the requirements of the Mining Act of Congress approved May 10-1872. have this day located & claimed 1500 linear feet along the course of this lead lode or vein of mineral bearing quartz and 300 feet in width on each side of the middle of said lead lode or vein situated in the Warren Mining District, County of Cochise Arizona & more particularly described as follows to wit: Commencing at this monument of stones being the center of the West end of claim & upon which this notice is posted thence northerly 300 feet more or less to a monument of stones on the South side line of the Hendricks mine thence easterly along said north line & along the South side line of the Hendricks & Atlanta mines 1500 feet to a monument of stones. thence Southerly 300 feet to a monument of stones being the east center end line of claim thence Southerly 300 feet to a monument of stones. thence Westerly 1500 feet to a monument of stones. thence northerly 300 feet to place of beginning

This claim shall be known as the "Bell Isle" ~~Amended~~ Mine and lies West of the Carr mine and adjoins the Hendricks and Atlanta mines on the north and is situated about 600 feet South of the Copper Queen mine.

Located this the first day of January AD 1883.

Locators	Geo Watkins	$\frac{3}{16}$	Three sixteenths.
	R & Allen	$\frac{3}{16}$	Three sixteenths.
	S W Rea	$\frac{3}{16}$	Three sixteenths.
	D B Rea	$\frac{3}{16}$	Three sixteenths.
	James F. Duncan	$\frac{1}{8}$	One Eighth.
	H C. Sullman	$\frac{1}{8}$	One Eighth.

Territory of Arizona,)
County of Cochise.) ss.

I, H. T. JONES, County Recorder in and for the County of Cochise, do hereby certify that the above and foregoing is a full, true and correct copy of the Beel See Amended Mining Location Notice.

as appears of record now in my office in Book 6, Page 44,
Record of Mines.

I **N** **W** **I** **T** **N** **E** **S** **S** **W** **H** **E** **R** **E** **O** **N**, I have hereunto set my

hand, and affixed my official seal, at my office in Tombstone this 1st day of Aug A. D. 1882

H. T. Jones
County Recorder.



Fried and received at request of J W Austin Jan
10, 1883.

At J nos. County Treasurer.

Bee bee mine

Beetle beetle

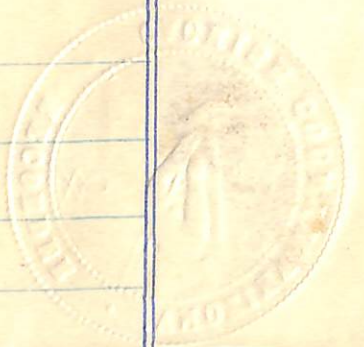

Filed and recorded at request of E. W. Austin Jan
10. 1883.

At Test. Emory Reenter.

Territory of Arizona,)
) ss.
County of Cochise.)

H. A. T. JONES, County Recorder in and for the County
of Cochise, do hereby certify that the above and foregoing is a full, true and
correct copy of Amended Location notice of Belle
See mine. Warren Dist.
on file
as appears ~~of record~~ now in my office in Book _____, Page _____

IN WITNESS WHEREOF, I have hereunto set my
hand, and affixed my official seal, at my office in
Tombstone this 22 day of July A. D. 1882
H. A. Jones
County Recorder.

Know all men by these presents, that whereas, we, the undersigned, D.W. James and W.E. Dodge, Jr. have become the owners of the Belle Isle Mining Claim, in What is now known as the Warren Mining District, in Cochise County, Arizona Territory, and are desirous of obtaining a patent from the United States therefor; and Whereas there is some uncertainty in the recorded notices of location thereof, and we desire to correct the same, so as to fully comply with the mining laws of the United States, in respect to mining claims; Now therefore we, the said undersigned, do make and publish this amended notice of location thereof, and declare: That the said Belle Isle Mining Claim is the same claim heretofore, and on the 15th day of October, 1877, located by G.W. Atkins, on public mineral lands of the United States, in what he then called the Mule Pass Mining District, in what was then a part of the County of Pima, in said Territory, but which has, at nearly all times since been known and called the Warren Mining District since 1881 included in the said County of Cochise, the said location of said Atkins having been thereafter duly recorded in the office of the Recorder of said Pima County, on the 21st day of October, 1877, in Book 3 of Mining Claims, at page 391 of the transcribed Records of said County: That said ~~xxx~~ Belle Isle Claim is also the same claim thereafter sold and conveyed by said Atkins, to the extent of thirteen-sixteenths to R. E. Allen, S. W. Rea, D. R. Rea, James F. Duncan, and H. C. Stillman, by whom and said Atkins a corrected or amended notice of the location of the same claim was made, posted and filed on the 1st day of January, 1883, and duly recorded in the office of the recorder of said County of Cochise, in Book No. 6 of the Mining Records of said County, at page 44, but in which the name of said location was inadvertently stated to be "The Belle Isle Amended Mine": and the description of said Belle Isle claim is as follows, to-wit:

1500 feet along the mineral lode or vein, with surface ~~ground 300 feet on each side of said lode or vein, and~~ ground 300 feet in width on each side of said lode or vein, the same being more particularly bounded and described as follows; Commencing at this monument of stones, being at the center of the west end of the Claim, and upon which this notice is posted; thence northerly 300 feet, more or less, to a monument of stones, on the south side line of the Hendricks Mine; thence easterly, along the south side lines of the Hendricks and Atlanta Claims, 1500 feet to a monument of stones; thence southerly 300 feet more or less to a monument of stones, being the center of the east end of the claim; thence southerly to a monument of stones, 300 feet more or less; thence westerly 1500 feet more or less, to a monument of stones; and thence northerly, 300 feet more or less, to the place of beginning.

this Claim is west of the Cave Claim, and about 600 feet south of the Copper Queen Mine, Lot No. 37, in said District.

Dated on the ground this 20th day of July, 1885.

D.W. James
 W.E. Dodge Jr.



De Belle Vie

Captain
Vacation Notes

AFFIDAVIT OF FIVE HUNDRED DOLLARS IMPROVEMENTS.

We, Robert Brownrigg, and Walter C. Rundle,
of lawful age, being first duly sworn according to law, depose and say that we are acquainted with the
"Belle Isle"
_____ mining claim, situate in _____
the Warren, _____ Mining District, Cochise County, Arizona
Territory, for which D.W. James and N.E. Dodge, Jr.
have made application for survey prior to application for patent under the provisions of the Act of
Congress approved May 10, 1872, and that the labor done and improvements made thereon by the appli-
cants and their grantors exceed Five Hundred Dollars in value, and further that we are not per-
sonally interested in said mine.

Robert Brownrigg
Walter C. Rundle

TERRITORY OF ARIZONA,

County of Cochise,

SS.

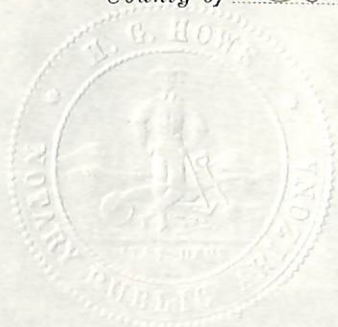

SWORN AND SUBSCRIBED before me, this fifth
day of August, 1885.

H. G. Howe,
Notary Public.

Oct. 15, 1879-

PLAT
of the
BELLE ISLE MINING CLAIM
WARREN MINING DISTRICT
COCHISE COUNTY
ARIZONA.

CONTAINING 17.23
Acres.

Scale 200ft = 1inch.

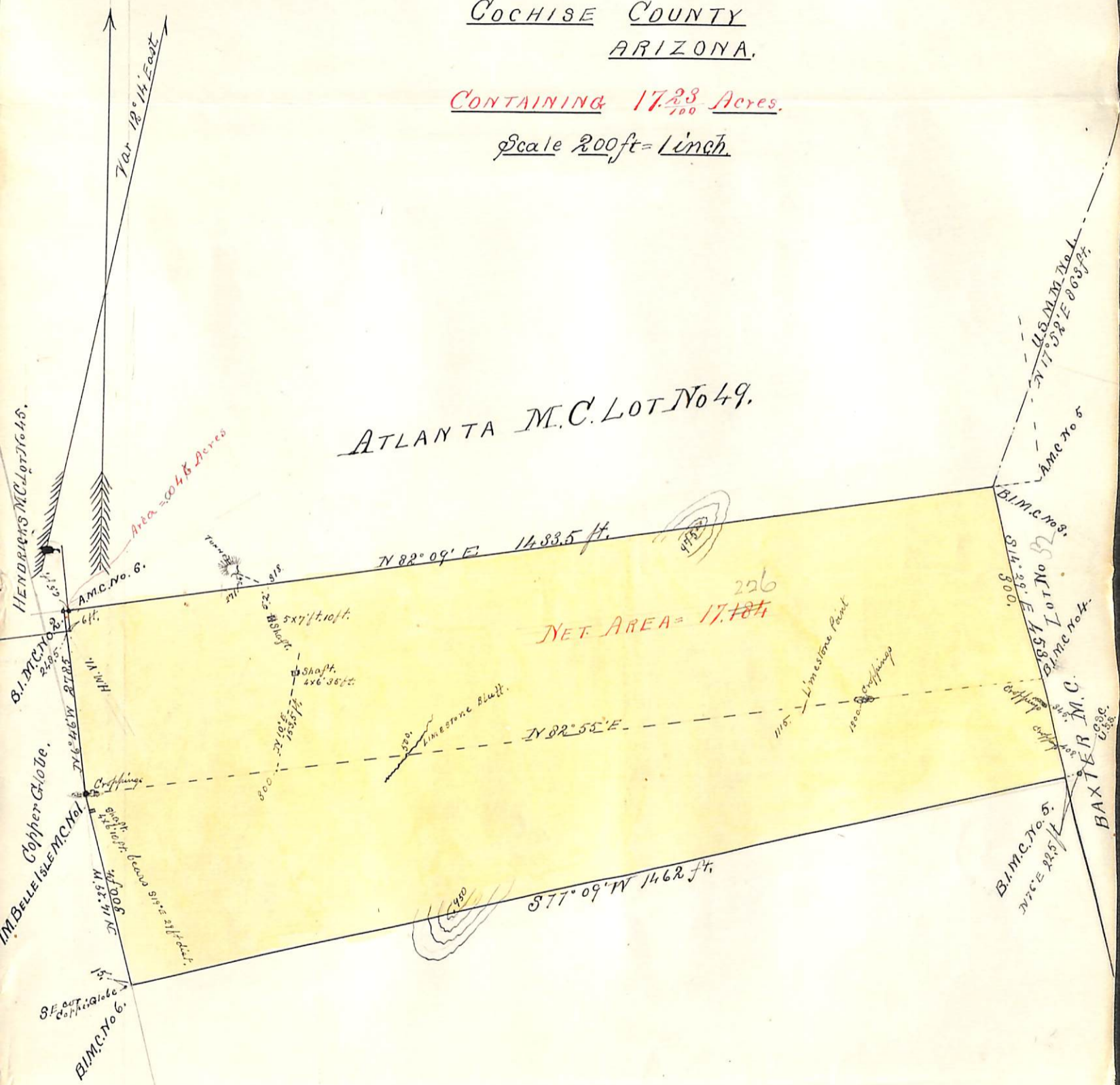

U. S. Surveyor General's Office.

Tucson, Arizona, August 24th 1885

The foregoing field notes of the survey of the Belle Isle Mining claim situate in the Navajo Mining District, Cochise County, Arizona, claimed by W. W. James and W. E. Wodge Jr. survey executed by H. G. Howe Deputy

Surveyor, under instructions from this office, having been critically examined and the necessary corrections and alterations made, the said field notes and the survey they describe are hereby approved.

Royal C. Johnson
Surveyor General.