

MS

00689

LOT NO... 60 .....

SURVEY NO... 689 .....

Field Notes

of the survey of the

Gazelle

Mining Claim

Situate in Hassayampa Mining district

County of Yavapai and in Sec.s. 30 & 31, Tp 13 N.

Range 1 W, of the Gila and Salt River Meridian.

ARIZONA.

Claimed by Wm N. Kelly and John Hutchins

Survey executed by E. Pannenberg D. S.

Under instructions dated June 19th 1884

Survey commenced July 14th 1884

Survey completed " 15th 1884

# PRELIMINARY OATHS,

FOR SURVEYS OF MINING CLAIMS AND MILL-SITES.



WE, R. G. Hoffmann and J. C. Stephens

do solemnly swear that we will faithfully execute the duties of Chain Carriers; that we will level the chain upon uneven ground, and plumb the tally pins, whether by sticking or dropping the same; that we will report the true distance to all notable objects, and the true length of all lines that we assist in measuring, to the best of our skill and ability.

R. G. Hoffmann  
J. C. Stephens

SWORN to and subscribed before me, this 14<sup>th</sup> day

of July 1884

Eugene Kammerberg

Notary Public



I, .....

do solemnly swear that I will well and truly perform the duties of .....

..... according to instructions given me,

to the best of my skill and ability.

SWORN to and subscribed before, me this..... day

of ..... 188.....

.....  
.....

.....  
.....



Feet.

Field notes  
of the Survey of the  
Gazelle Mining Claim

in the Hassayampa Mining District  
Yavapai County  
Arizona

Claimed by Wm. N. Kelly & John Hutchins

Surveyed by G. Pannenbergh U.S. Deputy  
Mineral Surveyor, under instructions  
from the Surveyor General of date  
June 19<sup>th</sup> 1884.

Survey commenced July 14<sup>th</sup> 1884

Survey completed July 15<sup>th</sup> 1884

Description of Survey.

Beginning at the Initial Mont. mentioned  
in location notice, and marking the  
center of the East boundary of Claim,  
where I set a post 4 ft long, 4x4 ins. 1 1/2 ft  
in ground, and surrounded same with  
mound of stones. Post marked G.I.M. N° I.

1/4 Sec. Cor. between Secs. 30 & 31, Tp. 13 N, R. 1 W.  
bears S. <sup>57° 46'</sup> ~~57° 46'~~ <sup>988</sup> E, 783 ft.

~~88° 24' E 142 ft~~  
~~114° 14' E 94 ft~~ ~~142 ft~~ ~~114° 14' E 94 ft~~ ~~142 ft~~  
~~114° 14' E 94 ft~~ ~~142 ft~~ ~~114° 14' E 94 ft~~ ~~142 ft~~  
~~138 ft~~

A Pine 18" dia marked G.I.M. N° I. B.T. bears S 41° 45' W. 18 ft

An Oak 12" dia marked G.I.M. N° I. B.T. bears N 47° 32' W 30 ft

Thence S. 27° 19' E

Var 13° 33' E

40 Intersect line bet. Secs. 30 & 31, Tp. 13 N, R. 1 W.  
511 To trail bears N.W. and S.E.

760 To loc. Mont. where I set a post 4 ft long  
4x4 ins. 1 1/2 ft in ground, and surrounded  
same with mound of stones. Post marked  
G. N° II.

A Pine 36 ins dia marked G. N° II B.T. bears N 89° 51' E. 20 ft

An Oak 12 ins dia marked G. N° II B.T. bears S. 0. 41 W. 18 1/2 ft.



Feet

206 To trail b'rs N.E and S.W.  
~~690 Instrument bear lines bet Sec. 30 & 31 T. 13 N. R. 1 W.~~  
~~888 XXXXX & XXXXX XXXXX XXXXX~~

750 To Mon; and Post C.I.M. N°I place of beginning Area

Total area of claim 20.66 acres

Location

This claim is located partly in S.W 1/4 of Section 30 and partly in NW 1/4 of Sec 31 T. 13 N. R. 1 W. XXXX XXXX  
by the & the XXXX: XXXX XXXX

Improvements

Made upon this claim by claimants or grantors consist of a Cabin with tool house, blacksmith's shop etc 30x72 ft whose S.E cor b'rs S. 62° 41' W. 404 ft from Post C. I. M. N° I. - A shaft 4x6 ft 30 ft deep b'rs S. 59° 50' W. 302 ft from Post C. I. M. N° I. - A shaft 4x6 ft 15 ft deep b'rs S. 52° 35' W. 344 ft from Post C. I. M. N° I. - A shaft 4x6 ft 20 ft deep b'rs S. 82° 35' W 272 ft from Post C. I. M. N° I. - A shaft 5x6 ft. 15 ft deep b'rs S. 25° 51' E 86 ft from Post C. N° VII. - And I hereby certify that the value of said improvements exceeds the sum of five hundred dollars

There have been no improvements made by other parties on this claim.

Instrument used a Survey Transit with Solar Attachment and a 50 ft steel chain. - Van and Courses taken by use of Solar Attachment.

Eugene Pannenberg.  
U.S. Deputy Mineral Surveyor.  
Prescott, Arizona, October 1<sup>st</sup> 1884.

FINAL OATHS FOR SURVEYS OF MINING CLAIMS & MILL SITES.

A LIST of the names of individuals employed to assist in running, measuring, or marking the lines and corners described in the foregoing field-notes of the survey of The Sagelle Mining Claim located in Hasaayampa Mining District, Yavapai County, Arizona, showing the respective capacities in which they acted.

R. G. Hoffmann Chainman.  
J. C. Stephens Chainman.  
 \_\_\_\_\_ Axeman.  
 \_\_\_\_\_ Flagman.

WE hereby certify that we assisted Eugene Pannenberg U. S. Deputy Surveyor, in surveying The Sagelle Mining Claim claimed by Wm. N. Kelly and John Hutchins located in Hasaayampa Mining District, Yavapai County, and in Township No. 13 N. Range No. 1 W. of the Gila and Salt River base and meridian, Arizona, and that said Survey has been in all respects, to the best of our knowledge and belief, well and faithfully executed, and the boundary monuments planted according to the instructions furnished by the Surveyor General.

R. G. Hoffmann Chainman.  
J. C. Stephens Chainman.  
 \_\_\_\_\_ Axeman.  
 \_\_\_\_\_ Flagman.

SWORN TO AND SUBSCRIBED before me this 15<sup>th</sup> day of July 1884



Eugene Pannenberg  
Notary Public.

I, Eugene Pannenberg U. S. Deputy Surveyor, do solemnly swear that, in pursuance of instructions from the U. S. Surveyor-General for Arizona, bearing date the 19<sup>th</sup> day of June 1884, I have well, faithfully and truly, in my own proper person, and in strict conformity with the instructions furnished by the Surveyor-General and the laws of the United States, surveyed all those portions of The Sagelle Mining Claim claimed by Wm. N. Kelly and John Hutchins located in Hasaayampa Mining District, Yavapai County, Arizona, as are represented in the foregoing field-notes as having been surveyed under my directions; and I do further solemnly swear that all the corners of said surveys have been established and perpetuated in strict accordance with the instructions furnished me, and that the foregoing are the true and original field notes of such surveys.

Eugene Pannenberg Deputy Surveyor.

SWORN TO AND SUBSCRIBED before me this 4<sup>th</sup> day of October 1884

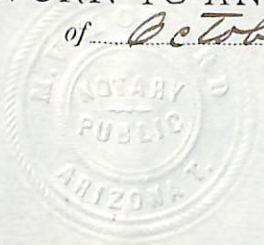

Melville W. Howard  
Notary Public.

AFFIDAVIT OF FIVE HUNDRED DOLLARS IMPROVEMENTS.

We, A. J. Rubert and R. C. Powers  
of lawful age, being first duly sworn according to law, depose and say that we are acquainted with  
the Gazelle  
mining claim, situate in Hessayampa  
Mining District, Yavapai County, Arizona  
Territory, for which Wm. N. Kelly and John Hutchins  
have made application for survey prior to application for patent under the provisions of the Act of  
Congress approved May 10, 1872, and that the labor done and improvements made thereon by the  
applicant.s. and their grantor.s. exceed Five Hundred Dollars in value, and further that we are  
not personally interested in said mine.

A. J. Rubert  
R. C. Powers

TERRITORY OF ARIZONA, }  
County of Yavapai } SS.



SWORN AND SUBSCRIBED before me this Tenth  
day of August 1885

Eugene Parmentberg  
Notary Public



"Gazelle" Lode and Mill Site.

Maricopa Mining District, Yavapai County,  
Arizona Territory.

Know all men by these presents, that I have this day located Fifteen hundred linear feet of this lode with all dips, spurs, angles and variations with surface ground six hundred (600) feet in width, commencing at a monument placed about 50 feet east of Kelly's Co's cabin on one of the extreme North Forks of Groom creek, thence running 750 feet in a Southerly and 750 Feet in a Northerly direction along the lode. The monument being placed in the center of the 1500 Linear feet claimed.

Exterior Boundaries - commencing at a monument placed 300 feet east from monument N<sup>o</sup> 1 on Ledge, running thence South, parallel with the lode 750 feet to monument N<sup>o</sup> 3. thence 600 feet in a Westerly direction to monument N<sup>o</sup> 4. thence 1500 Feet in a Northerly direction to monument N<sup>o</sup> 5. thence easterly 600 feet to monument N<sup>o</sup> 6. thence in a Southerly direction 750 feet to point of beginning.

I also locate in connection with the above and for the purpose of working the same, the "Gazelle" Mill Site, commencing at a point due east from what is known as Kelly's Spring, and 10 Rods distant, running South 20 Rods, thence West 20 Rods, thence North, 40 Rods, thence East 20 Rods, thence South 20 Rods, to point of beginning, with

all water therein contained,

Located Sept. 20<sup>th</sup> 1875.

William W. Kelly.

Filed for record at - at 3. P.M. October 19<sup>th</sup> 1875.  
By request of W<sup>m</sup> W. Kelly, and duly recorded  
in Book C. 3, of Mines, Records of Yavapai  
County, A. T. at folios 394-395.

William Wickerson  
County Recorder  
per J. L. Fisher.

Territory of Arizona }  
County of Yavapai } ss.

I, J. H. Carter, County  
Recorder of Yavapai County, in the Territory of  
Arizona, and Custodian of Records thereof, do  
hereby certify the above and foregoing to be a full,  
true and correct transcript of the Location Notice of  
the Gazelle Lode, and Mill Site, in Warrayampa  
Mining District, County and Territory aforesaid, and  
located Sept. 20<sup>th</sup> 1875, by W<sup>m</sup> W. Kelly, as the  
same appears on file or of record, in Book,  
C. 3, of Mines folios 394-395, now in my office.

In Witness Whereof, I have hereunto  
set my hand and affixed the seal  
of my office, at Prescott, Arizona,  
this 1<sup>st</sup> day of August, A. D. 1883.

J. H. Carter,  
County Recorder

By D. S. Bechtel, Deputy



1  
2  
3  
4  
5  
6  
7  
8  
9  
10  
11  
12  
13  
14  
15  
16  
17  
18  
19  
20  
21  
22  
23  
24  
25  
26  
27  
28  
29  
30  
31  
32

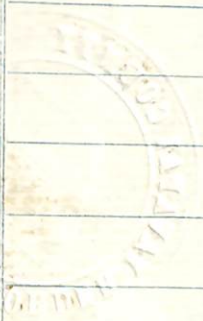

Vertical copy of  
Gazelle Holes and Mill Site

Small, faint handwritten text or markings on the right side of the page, near line 14.

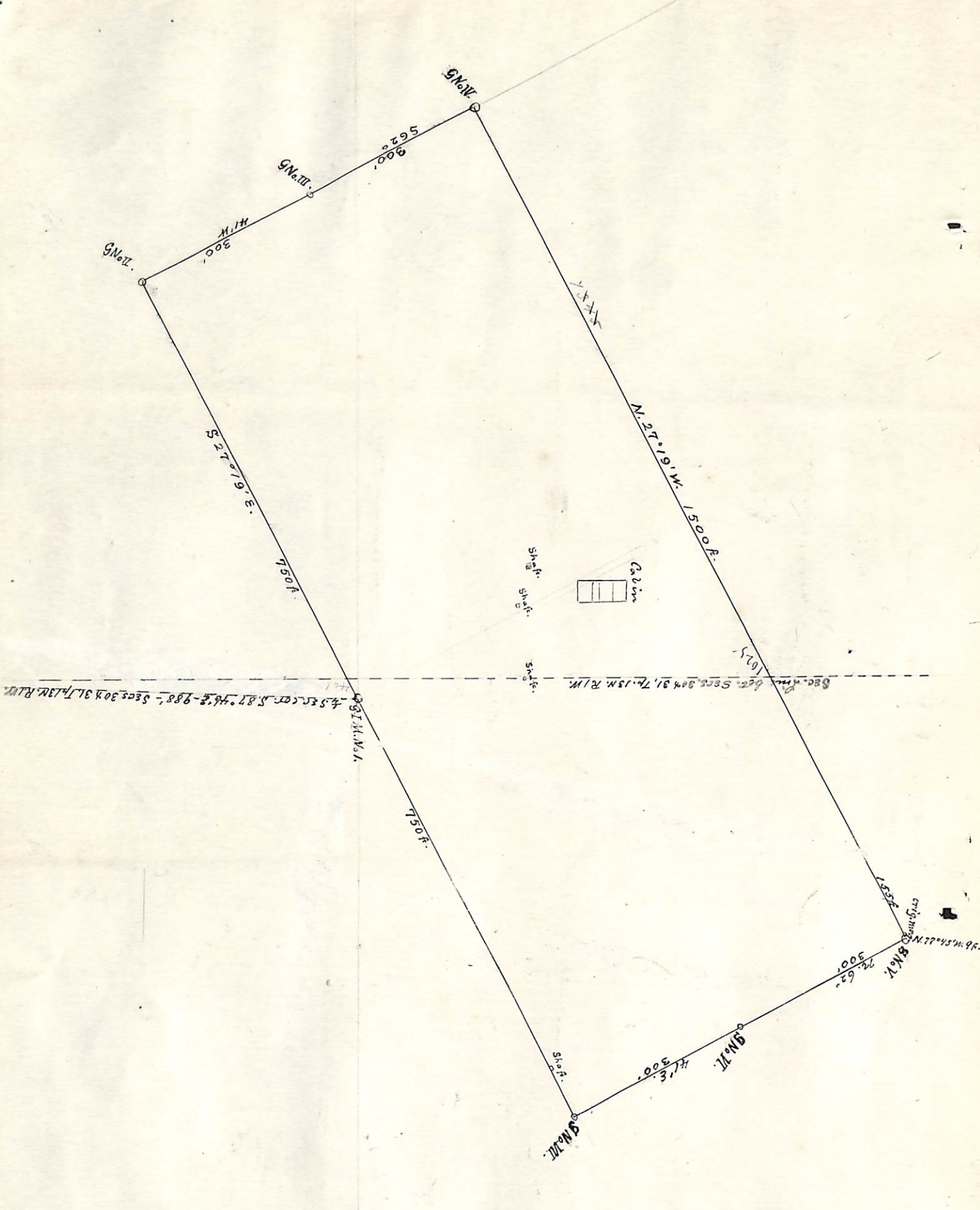

Plat

of the  
Carpelle

Mining Claims

Harshawamba Mining District

Navajo County

Arizona.

Claimed by W. M. Kelly & John Hutchinson.

Surveyed by E. Zimmermanberg. U.S. D.M.S.

July 14 and 15, 1884.

Containing an area of 2066 acres.

Variation 1° 33' 3" E.

Scale 200 ft. = 1 inch.

U. S. Surveyor General's Office.

Tucson, Arizona, September 9<sup>th</sup> 1885.

The foregoing field notes of the survey of the Gazelle  
Mining Claim situate in  
 the Hassayampa Mining District, Yavapai  
 County, Arizona, claimed by Wm N. Kelly and  
John Hutchius  
 survey executed by E. Plumberg Deputy  
 Surveyor, under instructions from this office, having been critically examined  
 and the necessary corrections and alterations made, the said field notes and  
 the survey they describe are hereby approved.

Royal A. Johnson  
 Surveyor General.