

**MS**

**0**

**0**

**6**

**9**

**3**

LOT NO. 43

SURVEY NO. 693

Field Notes

of the survey of the

Virginia

Mining Claim

Situate in Casa Grande Mining district

County of Pinal and in Sec. 1, Twp 1, 14 S

Range 3 E, of the Gila and Salt River Meridian.

ARIZONA.

Claimed by Charles H. Warren & Henry M. Rogers.

Survey executed by John Gardiner D. S.

Under instructions dated August 11th 1885

Survey commenced " 15th 1885

Survey completed " " 1885.

# PRELIMINARY OATHS,

FOR SURVEYS OF MINING CLAIMS AND MILL-SITES.

WE, Elmer E. Johnson and Wm. M. Chilson

do solemnly swear that we will faithfully execute the duties of Chain Carriers; that we will level the chain upon uneven ground, and plumb the tally pins, whether by sticking or dropping the same; that we will report the true distance to all notable objects, and the true length of all lines that we assist in measuring, to the best of our skill and ability.

Elmer E. Johnson  
Wm. M. Chilson

SWORN to and subscribed before me, this thirteenth day  
of August 1885

John Gardner  
Notary Public

I, .....

do solemnly swear that I will well and truly perform the duties of .....  
..... according to instructions given me,  
to the best of my skill and ability.

SWORN to and subscribed before, me this ..... day  
of ..... 188.....

Field Notes  
 of the Survey of the  
 Virginia Mining Claims  
 in the Casa Grande Mining District  
 Pinal Co. Arizona

Claimed by  
 Charles H. Harrew and Henry W. Rogers

Surveyed by  
 John Gardiner U. S. Deputy Minl.  
 Surveyor under instructions from  
 the Surveyor General of date  
 11th August 1885

Survey begun 15th Aug 1885  
 " Completed 15th " "

Description of Survey  
 Beginning at initial monument men-  
 tioned in location notice and marking  
 N.E. end centre of claim, where I set a  
 white pine post 6 x 6 ins Sq. 4 ft long 1 1/2 ft  
 in the ground and surrounded same with  
 mound of stone.

Post marked V. M. C. N. 1. I. W.  
 No bearing points convenient

Thence I run  
 N. 37° 21' W  
 Var 13° East

385. To location monument, N. W. cor of  
 claim, where I set a post 6 x 6 ins  
 Sq. 4 ft long 1 1/2 ft in ground  
 and surrounded same with mound  
 of stone

Post marked V. M. C. N. II  
 No bearing points convenient

Thence I run  
S.  $45^{\circ} 11' N.$

Var.  $15^{\circ}$  East

1496.8 To point for S.W. Cor of claim where  
I set a post  $4 \times 4$  ins Sqr.  $4$  feet long  
 $1\frac{1}{2}$  feet in the ground and surrounded  
the same with mound of Stone  
Post marked V. M. C. N. III from  
which original location monument  
bears N  $86^{\circ} 45' W.$  60 feet

Thence I run  
S  $37^{\circ} 21' E$

Var  $15^{\circ}$  East

300. To a point for South westerly end  
centre of claim where I set a post  
 $4 \times 4$  ins Sqr  $4$  feet long  $1\frac{1}{2}$  feet in  
the ground and surrounded same  
with mound of Stones.  
Post marked V. M. C. N. IV  
from which original location  
monument bears S  $42^{\circ} 37' W.$  46 ft

Thence I run  
S  $37^{\circ} 21' E.$

Var  $15^{\circ}$  East

287. To point for S. E. Cor of claim  
where I set a post  $4 \times 4$  ins Sqr.  $4$   
feet long  $1\frac{1}{2}$  feet in the ground and  
surrounded same with mound of  
Stones

Post marked V. M. C. N. V  
from which original location Monument  
bears S  $42^{\circ} 48' W$  60 feet

Thence I run  
N  $42^{\circ} 48' E.$

Var  $15^{\circ}$  East

1500. To location monument for N.E. Cor  
of claim same being also N.W. Cor  
of Reward Mining Claim Lot N. 42  
where I set a post  $4 \times 4$  ins square

4 feet long  $1\frac{1}{2}$  feet in the ground  
and surrounded same with a mound  
of stone.

Post marked T.M.C. No. VI  
from which U.S. Mineral Monument  
No. I bears  $N 9^{\circ} 45' W$  1972 feet

Thence I run

$N. 37^{\circ} 21' W.$

for 15<sup>+</sup> East

292 To post T.M.C. No. I T.M. and  
place of beginning

Containing  $19\frac{3}{100}$  Acres

### Location

This claim is located on unsurveyed  
land in what are known as the Reward  
Mountains Casa Grande Mining  
District Pinal Co. A.T. and about  
25 miles in a South westwardly direction  
from the town of Casa Grande

### Improvements

Made upon this claim by claimants or  
grantors consist of a shaft  $4 \times 10$  feet  
16 feet deep  $S. 42^{\circ} 37' W.$  770 ft. from  
post T.M.C. No. 1 T.M.

A shaft  $4 \times 6$  feet 20 feet deep  $S 42^{\circ}$   
 $37' W$  852 ft from same post and  
I estimate the value of said improvements  
at \$350.<sup>00</sup> dollars

There have been no improvements made  
by other parties on this claim

Instruments used a Young and Low  
light Solar Transit and Chestman  
Steel tape

Variation and Courses taken  
by Solar apparatus

John Gardner  
U. S. Depy. Minl Sur  
Tucson 4th Sept 1885

FINAL OATHS FOR SURVEYS OF MINING CLAIMS AND MILL SITES.

A LIST of names of individuals employed to assist in running, measuring, or marking the lines and corners described in the foregoing field-notes of the survey of The Virginia Mining Claim located in Casa Grande Mining district Pinal County, Arizona, showing the respective capacities in which they acted

Elmer E. Johnson Chainman  
Wm. M. Philson Chainman  
Axeman.  
Flagman.

WE hereby certify that we assisted John Gardiner U. S. Deputy Surveyor, in surveying The Virginia Mining Claim claimed by Charles H. Warren and Henry H. Rogers located in Casa Grande Mining District Pinal County, and in township No. \_\_\_\_\_ Range No. \_\_\_\_\_ of the Gila and Salt River base and meridian, Arizona, and that said survey has been in all respects, to the best of our knowledge and belief, well and faithfully executed, and the boundary monuments planted according to the instructions furnished by the Surveyor General.

Elmer E. Johnson Chainman.  
Wm. M. Philson Chainman.  
Axeman.  
Flagman.

SWORN TO AND SUBSCRIBED before me this fifteenth day of August 1885

John Gardiner  
Notary Public

I, John Gardiner U. S. Deputy Surveyor, do solemnly swear that, in pursuance of instructions from the U. S. Surveyor-General for Arizona, bearing date the 11th day of August 1885, I have well, faithfully and truly, in my own proper person, and in strict conformity with the instructions furnished by the Surveyor-General and the laws of the United States, surveyed all those portions

The Virginia Mining Claim claimed by Charles H. Warren and Henry H. Rogers located in Casa Grande Mining District, Pinal County, Arizona, as are represented in the foregoing field-notes as having been surveyed under my directions; and I do further solemnly swear that all the corners of said surveys have been established and perpetuated in strict accordance with the instructions furnished me, and that the foregoing are the true and original field-notes of such surveys,

John Gardiner Deputy Surveyor.

SWORN TO AND SUBSCRIBED before me this 5th day of September 1885

John W. Gray  
Notary Public





## Notice of Location

Notice is hereby given that the undersigned in compliance with the requirements of the Mining Act of Congress approved May 10<sup>th</sup> 1872 has this day located and claim 1500 hundred linear feet along the course of this lode, lode or vein of mineral bearing quartz, Gold & Silver, 300 feet in width on each side of the middle of said lode, lode or vein, situate in the Mining District, County of Pinal, Arizona, and more particularly described as follows, to wit:

Commencing at this monument of stones being the center of the North East end of claim, and upon which this notice is posted; thence 300 feet to a monument of stones; thence 1500 feet to a monument of stones; thence 300 feet to a monument of stones, being the center of the South West end of claim; thence 300 feet to a monument of stones; thence 1500 feet to a monument of stones; thence 300 feet to the place of beginning. This claim is situated twenty seven miles South West of Casa Grande Station & about five

9  
miles South East of Bitter Wells  
and is also tied to the North West  
cor. of Reward Mine, and shall  
be known as the Virginia Mine.

Located Jan. 3<sup>d</sup> 1882.

Witnesses  
R.W. Chilson / J.W. Nicholson  
Wm. Sillers  
Filed & recorded at request of J.W. Nicholson  
January 3<sup>d</sup> A.D. 1882, at 1. P. M.

Mo. J. Devins, Recorder  
By Hinson Thomas, Deputy.

Territory of Arizona  
County of Pinal

I, Hinson Thomas,  
Recorder in and for said Pinal  
County, do hereby certify that the  
above and foregoing is a full, true <sup>and</sup>  
correct copy of the Notice of Location  
of the Virginia Mine, Casa Grande Dist.  
Pinal C.A.T. as same appears of record  
in this Office, in Book 6. of Mines,  
at page 128.



Witness my hand and official  
Seal this first day of  
August A. D. 1885.  
Hinson Thomas  
Recorder

Territory of Arizona } 88  
 County of Pima }

I John Gardiner

U.S. Deputy Mineral Surveyor  
 being first duly sworn according  
 to law deposes and says that  
 on the 21<sup>st</sup> day of November 1885  
 I visited the Virginia Mining  
 Claim Case Grande Mining  
 District Pinal County Arizona,  
 official survey of which claim  
 was made by me on August  
 15<sup>th</sup> 1885, and found the improvements  
 made upon said claim by the  
 Claimants and grantors to  
 consist of a shaft 4x10 ft  
 16 ft deep S 42° 37' W 470 ft  
 from Post T.M.C. N. 1 D 100  
 and a shaft 4x6 ft 35 feet  
 deep S 42° 37' W 852 ft from  
 same post.

And I hereby certify that the  
 value of said improvements  
 exceeds the sum of five  
 hundred dollars.

John Gardiner

U.S. Deputy Minl Sur

Tucson AZ 25 November 1885

Subscribed and sworn to  
 before me this 26<sup>th</sup> day  
 of November 1885

John W. Gray  
 Notary Public



## AFFIDAVIT OF FIVE HUNDRED DOLLARS IMPROVEMENTS.

We, Lewis Raney and Eli Raney  
of lawful age, being first duly sworn according to law, depose and say that we are acquainted with the  
Virginia mining claim, situate in Casa Grande  
Mining District, Pinal County, Arizona  
Territory, for which Henry M. Rogers and Charles H. Warren  
have made application for survey prior to application for patent under the provisions of the Act of  
Congress approved May 10, 1872, and that the labor done and improvements made thereon by the appli-  
cants and their grantors exceed Five Hundred Dollars in value, and further that we are not per-  
sonally interested in said mine.

Eli Raney  
Lewis Raney

TERRITORY OF ARIZONA,

County of Pima

} SS.

SWORN AND SUBSCRIBED before me, this 16<sup>th</sup>day of December 1886.

John Gardner

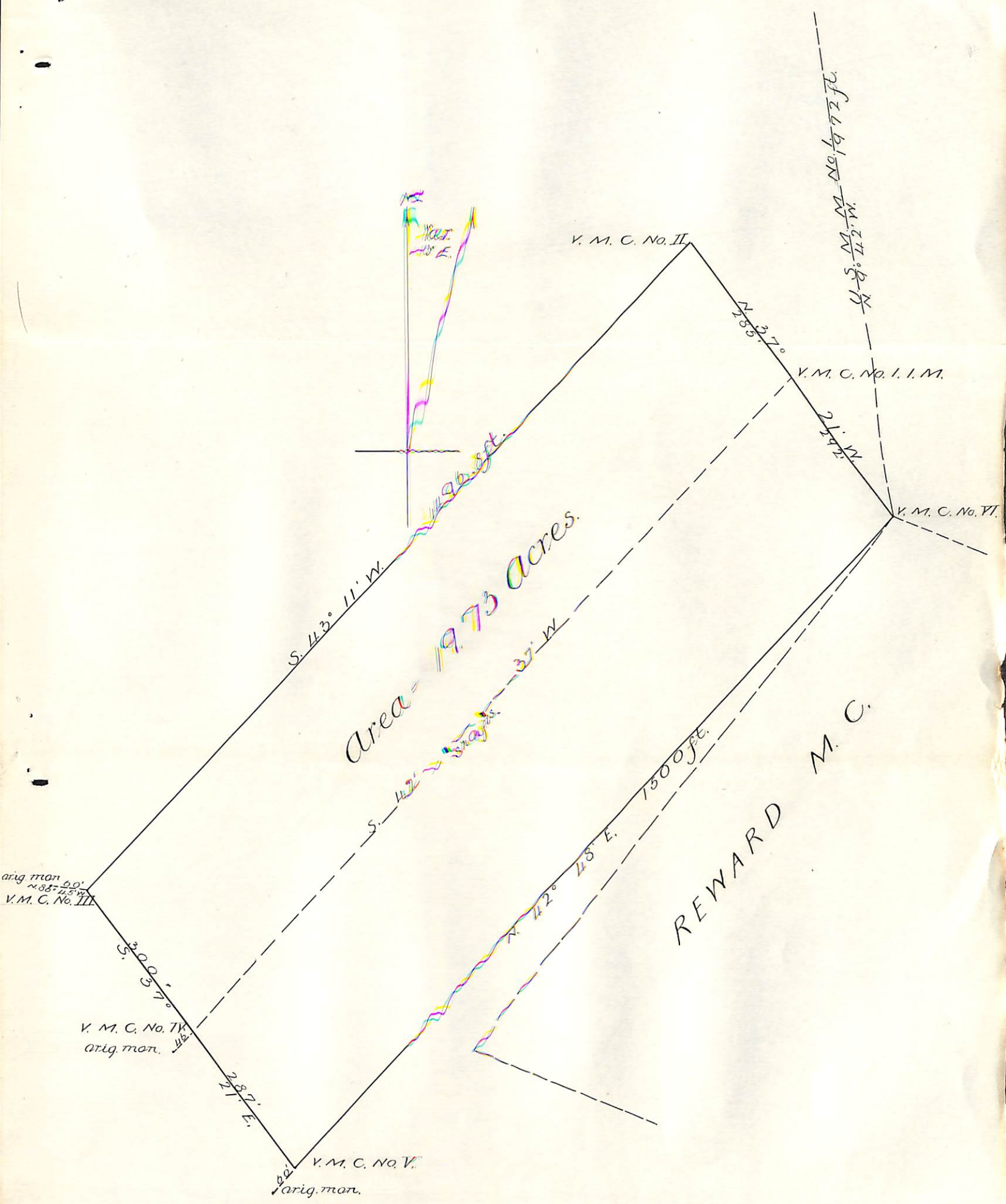

Plat of the  
 Virginia Mining Claim  
 Casa Grande mining District, Pinal Co. Arizona  
 Surveyed August 15, 1885  
 by John Gardiner  
 U.S. Dep. Min. Sur.

Scale 200' = 1 Inch.

U. S. Surveyor General's Office.

Tucson, Arizona, September 12<sup>th</sup> 1885.

The foregoing field notes of the survey of the Virginia  
Mining claim situate in  
the Casa Grande Mining District, Pinal  
County, Arizona, claimed by Charles H. Warren and  
Henry M. Rogers  
survey executed by John Gardiner Deputy  
Surveyor, under instructions from this office, having been critically examined  
and the necessary corrections and alterations made, the said field notes and  
the survey they describe are hereby approved.

Royal A. Johnson  
Surveyor General.