

MS.

00696

LOT NO. 38

SURVEY NO. 696

Field Notes

of the survey of the

Emmet

Mining Claim

Situate in Mineral Point Mining district

County of Yavapai and in Sec. 15, Tp. 15 N

Range 1 E of the Gila and Salt River Meridian.

ARIZONA.

Claimed by A. B. Allen, R. C. Powers, et al.

Survey executed by C. B. Foster D. S.

Under instructions dated May 28th 1885

Survey commenced August 10th 1885

Survey completed " " 1885

PRELIMINARY OATHS,

FOR SURVEYS OF MINING CLAIMS AND MILL-SITES.

WE, J. E. Anderson and Jacob B. Weber

do solemnly swear that we will faithfully execute the duties of Chain Carriers; that we will level the chain upon uneven ground, and plumb the tally pins, whether by sticking or dropping the same; that we will report the true distance to all notable objects, and the true length of all lines that we assist in measuring, to the best of our skill and ability.

J. E. Anderson
Jacob B. Weber

SWORN to and subscribed before me, this tenth day

of August 1885

Eugene Pannenberg
Notary Public

I, J. E. Anderson

do solemnly swear that I will well and truly perform the duties of Assessor

according to instructions given me,

to the best of my skill and ability.

J. E. Anderson
R. C. Powers

SWORN to and subscribed before, me this tenth day

of August 1885

Eugene Pannenberg
Notary Public

TRANSCRIBED COPY OF ORIGINAL FIELD NOTES

PRELIMINARY OATHS,

FOR SURVEYS OF MINING CLAIMS AND MILL-SITES.

WE, J. E. Anderson and Jacob B. Weber

do solemnly swear that we will faithfully execute the duties of Chain Carriers; that we will level the chain upon uneven ground, and plumb the tally pins, whether by sticking or dropping the same; that we will report the true distance to all notable objects, and the true length of all lines that we assist in measuring, to the best of our skill and ability.

J. E. Anderson
Jacob B. Weber

SWORN to and subscribed before me, this tenth day
of August 1885

Eugene Pannenberg
Notary Public

I, J. E. Anderson

do solemnly swear that I will well and truly perform the duties of Assessor
according to instructions given me.

to the best of my skill and ability.

J. E. Anderson
R. C. Powers

SWORN to and subscribed before, me this tenth day
of August 1885

Eugene Pannenberg
Notary Public

Tab

Field notes
of the Survey of the
Emmet Mining Claim

in the Mineral Point Mining District
Yavapai County Arizona
Claimed by

A. B. Allen, P. C. Powers et al
Survey by C. B. Foster U.S.
Deputy Mineral Surveyor
under instructions from the
Surveyor General of date
May 28 1885

Survey Commenced Aug 10 1885
" Completed " 10 1885

Description of Survey

Beginning at the Initial Mon.
Mentioned in location Notice
and marking the West-south
end Center of Claim where
I set a granite Stone 20x12x10
ins 1 ft in ground and on E
side build mound of Stone
2 1/2 ft high. Stone marked
I N E No 1.

U.S. Min Mon No 1 brs N
25° 35' E 2339 feet
thence S 38° E

Var 14° 15' East

300 To loc. Mon. where I set
a granite Stone 16x14x4 ins
1 ft in ground and on N side
build mound of Stone 2 1/2
ft high. Stone marked
I N O 2

thence N 52° E

Feb
 790 To Road brs N E and S
 965 " " " " " N and S
 1500 To loc. mon. when I set a
 granite stone 18x16x8 ins
 1 ft in ground and on N
 side build mound of stone 2 1/2
 ft high, stone marked E No 3
 Thence N 38° W

Var 14° 15' East
 300 To loc. mon. for N E end
 center of claim when I
 set a granite stone 16x12x8
 ins 1 ft in ground and on E
 side of stone build mound
 of stones 2 1/2 ft high
 stone marked E No 4
 Thence N 38° W (same course)

Var 14° 15' East
 246 To Road brs N and S
 248 Intersect southeasterly
 side line of the Golden Eagle
 M. Claim. Lat No 37 A.
 N 56° 50' E 895 ft
 from S E Cor of claim
 (a stone marked C E No 3)

300 To loc. mon. when I set a
 granite stone 16x8x6 ins, 1 ft
 in ground and on W side
 build mound of stones 2 1/2 ft high
 stone marked E No 5
 Thence S 52° W

Var 14° 15' East
 615 Intersect southeasterly side
 line of said Golden Eagle
 M. C. Lat No 37 A. N 56° 50'
 E 278 ft from same S E
 corner of claim (a stone
 marked C E No 3)

1500 To loc. mon. when I set
 a granite stone 16x10x4 ins
 1 ft in ground and on E

Foot side build mound of Stone
 2 1/2 ft high Stone marked E No 6
 Thence S 38° E
 Var 14° 15' East

To Mon. and Stone 1 M E No 1
 place of beginning

Area
 Total Area of Claim 20.66 ac
 Less conflict not claimed
 with Golden Eagle M.C.
 Lot No 37 A } .36
 Net Area 20.30 "

Location
 This claim is located on
 a level plain 2 miles west
 of the West end of the
 Black Hills and is on
 unsurveyed lands

Improvements
 Made upon this claim
 by claimants or grantors
 consist of a shaft 10' x 6'
 and 65 ft deep N 52° E 875 ft from
 Stone 1 M E No 1
 a shaft 6' x 5' and 18 ft deep
 brs N 52° E 995 ft. from
 Stone 1 M E No 1
 a shaft 6' x 4' and 8 ft deep
 N 61° E 860 feet from Stone
 1 M E No 1. a shaft 6' x 4' and
 8 ft deep N 60° 30' E 900
 feet from Stone 1 M E No 1.

Instruments used a
 Gurley Solar Transit and
 a 50 ft steel chain
 Variation and Courses determined
 by Solar apparatus

C. P. Foster
 US Deputy Mineral Surveyor
 Aug 10th 1885.

FINAL OATHS FOR SURVEYS OF MINING CLAIMS & MILL SITES.

A LIST of the names of individuals employed to assist in running, measuring, or marking the lines and corners described in the foregoing field-notes of the survey of the
Emmet Mining Claim
located in Mineral Point Mining District, Yavapai
County, Arizona, showing the respective capacities in which they acted.

J. E. Anderson Chairman.
Jacob B. Weber Chairman.
J. E. Anderson Axeman.
Flagman.

WE hereby certify that we assisted C. B. Foster
U. S. Deputy Surveyor, in surveying
the Emmet Mining Claim
claimed by A. B. Allen R. C. Powers et al
located in Mineral Point Mining District, Yavapai County,
and in Township No. Range No. of the Gila and Salt River base and meridian
Arizona, and that said survey has been in all respects, to the best of our knowledge and belief, well and
faithfully executed, and the boundary monuments planted according to the instructions furnished by the
Surveyor General.

J. E. Anderson Chairman.
Jacob B. Weber Chairman.
R. C. Powers Axeman.
J. E. Anderson Axeman

SWORN TO AND SUBSCRIBED before me this Tenth day
of August 1885

Engel Pannenberg
Notary Public

I, C. B. Foster U. S. Deputy Surveyor, do solemnly swear that, in pur-
suance of instructions from the U. S. Surveyor-General for Arizona, bearing date the 28 day of
May 1885, I have well, faithfully and truly, in my own proper person, and in
strict conformity with the instructions furnished by the Surveyor-General and the laws of the United
States, surveyed all those portions of
the Emmet Mining Claim
claimed by A. B. Allen et al
located in Mineral Point Mining District, Yavapai County,
Arizona, as are represented in the foregoing field-notes and having been surveyed under my directions; and
I do further solemnly swear that all the corners of said surveys have been established and perpetuated in
strict accordance with the instructions furnished me, and that the foregoing are the true and original field
notes of such surveys.

C. B. Foster Deputy Surveyor.

SWORN TO AND SUBSCRIBED before me this Tenth day
of August 1885

Engel Pannenberg
Notary Public

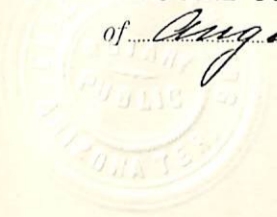

AFFIDAVIT OF FIVE HUNDRED DOLLARS IMPROVEMENTS.

We, John E. Anderson and John J. Gasper
of lawful age, being first duly sworn according to law, depose and say that we are acquainted with the
Emmet
_____ mining claim, situate in Mineral
Point Mining District, Yavapai County, Arizona
Territory, for which R. L. Powers and A. Ballou et al.
have made application for survey prior to application for patent under the provisions of the Act of
Congress approved May 10, 1872, and that the labor done and improvements made thereon by the appli-
cant s and his grantor s exceed Five Hundred Dollars in value, and further that we are not per-
sonally interested in said mine.

J. E. Anderson
J. J. Gasper

TERRITORY OF ARIZONA,
County of Yavapai } SS.

SWORN AND SUBSCRIBED before me, this fourteenth (14th)
day of August 1885.

W. C. Foster

W. C. Foster
Notary Public
Yavapai Co. A. T.

Notice of Location

Notice is hereby given that the undersigned, in compliance with the requirements of the Mining Act of Congress, approved May 10th 1872, have this day located and claim, fifteen hundred linear feet along the course of this lead lode or vein of mineral-bearing quartz and three hundred feet in width on each side of the middle of said lead lode or vein, situated in Mineral Point foothills of the Black Hills range of Mountains, Yavapai County Arizona and more particularly defined as follows, to wit:

Commencing at a monument of Stones in which a duplicate copy of this notice is pasted, on the south westerly end of the claim at the center thereof; thence South easterly 300 feet to a monument of Stones; thence North easterly 1500 feet to a monument of Stones; thence North westerly 300 feet to a monument of Stones being in the center of the North easterly end of claim; thence North easterly 300 feet to a monument of Stones; thence South westerly 1500 feet to a monument of Stones; thence South easterly 300 feet to the place of beginning. This claim was

9

first located by J. H. Emmet and
Chas. McKinney on the 17th day of December
1875 in two separate locations on the
vein. It was subsequently acquired
by purchase by the undersigned who
are now the sole owners thereof. The
~~two~~ two claims are consolidated in
this notice by leaving off a part
of each. The original "Notices of
Location" were so defective that
a survey of the claims was refused
by the Surveyor General on account
thereof. This relocation is made
to overcome these defects and also
to consolidate in one the two
claims. The mine is located at
the north west angle and at the foot
of "Emmet Butte" - one of the foot hills
of the Black Hills in Yavapai County
Arizona, $4\frac{1}{4}$ miles south easterly
from Coyote Springs and about
 $2\frac{1}{2}$ miles almost due south of the
mouth of Yerger Cañon. And shall
be known as the Emmet mine
January 8th 1883.

W. E. Dornis,
A. B. Allen,
W. H. Lewis,
E. Nicholson,
A. Fredericks

Ervinett
Blackstick's Deed
July 8th 1883

FILED AND RECORDED AT REQUEST OF

P. L. Powers.

January 10th A. D. 1883

In Book 16 of miles
Pages 56-57-58.

RECORDS OF WYOMING COUNTY, PENNSA.
A. H. Beavert

County Recorder

101

204

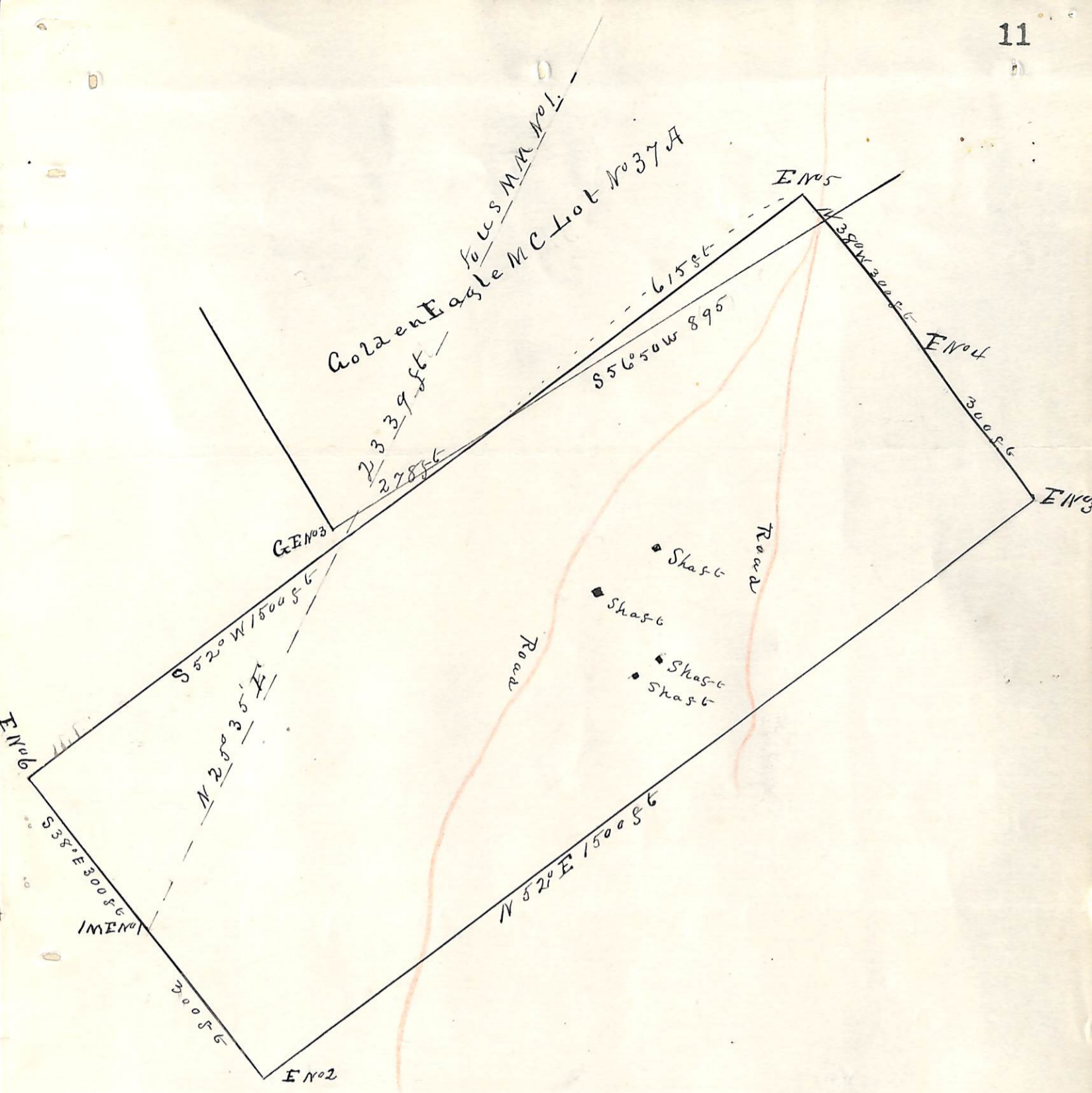

Plat
of the
Emmet Mining Claim
Mineral Point M. Dist
Yavapai Co Arizona
Claimed by
A.B. Allen, R.B. Powers, et al
Surveyed by C.B. Foster U.S.D.S
August 10 1885
Contains 20 ³⁰/₁₀₀ Acres
Scale 200 ft to the inch
T_a 14° 15' E

U. S. Surveyor General's Office,

Tucson, Arizona, September 21st 1885.

The foregoing field notes of the survey of the Emmet
 Mining claim situate in
 the Mineral Point Mining District, Yavapai
 County, Arizona, claimed by A. B. Allen, R. C. Powers
et al.
 survey executed by C. B. Foster Deputy
 Surveyor, under instructions from this office, having been critically examined
 and the necessary corrections and alterations made, the said field notes and
 the survey they describe are hereby approved.

Royall Johnson
 Surveyor General.