

MS -

0

0

7

4

6

LOT NO. 39

SURVEY NO. 746

Field Notes

of the survey of the

Capitlan No 2

Mining Claim

Situate in Canon de Oro Mining district

County of Pinal and in Sec. , Tp 10 S

Range 15 E, of the Gila and Salt River Meridian.

ARIZONA.

Claimed by The "Chester Mining Company"

Survey executed by George J. Roskrige. D. S.

Under instructions dated December 12th 1881

Survey commenced December 15th 1881

Survey completed December 15th 1881

PRELIMINARY OATHS

FOR SURVEYS OF MINING CLAIMS AND MILL SITES.

WE, *Thos. a. M. Ebnell* and *A. J. Frazer*
do solemnly swear that we will faithfully execute the duties of Chain Carriers; that we will level the chain upon uneven ground, and plumb the tally pins, whether by sticking or dropping the same; that we will report the true distance to all notable objects, and the true length of all lines that we assist in measuring, to the best of our skill and ability.

Thos. a. M. Ebnell
A. J. Frazer

SWORN to and subscribed before me, this *14th* day
of *December* 188*1*

George Proskrug
Notary Public in & for Penna Co
a. T.

do solemnly swear that I will well and truly perform the duties of _____
_____ according to instructions given me,
and to the best of my skill and ability.

SWORN to and subscribed before me this _____ day
of _____, 188_____



Field Notes
of the Survey of the
Capitan No 2
mining claim
in the
Canon de Oro, mining Dist
Pinal County, Arizona.
Claimed by
The Chester Mining Company
Surveyed by
George J. Roskrug, U. S.
Deputy Mineral Surveyor,
under instructions from the
Surveyor General, of date
December 12th 1881.

Survey commenced Dec 15. 1881.
Survey completed Dec 15. 1881.

Description of Survey

Beginning at the Initial mon.
mentioned in location notice
and marking the northerly
end center of claim, where
I set a post 4 x 4 ins 4 feet
long 1 1/2 ft in ground and
surrounded same with mound
of stones, Post marked C. N^o 11. M. C.
I. M.

U. S. Min. mon. No 1, on mount
Swampak, bears N 39° E 2580 ft
Oak tree 10 ins dia and marked
C. N^o 11. M. C. I. M. B. J. bears S 88° E 20 ft.
Oak tree 6 ins dia and marked
C. N^o 11. M. C. I. M. B. J. bears S 40° W 17 ft.

Thence S 70° 25' W
Far 13° 03' East.

- 100 To South Et mon of the Capitan
mining claim.
- 232 To South West cor monument of
the Capitan mining claim.
- 300 To location monument where I set
a post 4 x 4 ins 4 ft long 1 1/2 feet

Feet in ground, and surrounded same with mound of stones -
 Post marked C. N^o 11. M. C. N. W.
 Oak tree 20 ins dia and marked C. N^o 11 M. C. N. W. B.T. ^{bear} S 75^o E 8 feet.
 No other bearings available.
 Thence S 40^o 25' E
 Var 13^o 03' East

1371 To location monument where I set a post 4x4 ins 4 ft long 1 1/2 ft in ground and ~~marked~~ surrounded same with a mound of stones, Post marked C. N^o 11. M. C. S. W. -
 No bearings available
 Thence N 70^o 25' E
 Var 13^o 03' East

300 To location monument for southerly end center of claim, where I set a post 4x4 ins 4 ft long 1 1/2 ft in ground and surrounded same with a mound of stones -
 Post marked C. N^o 11. M. C. S. C?
 Oak tree 12 ins dia and marked C. N^o 11. M. C. S. C? B.T. bears S. 35^o W.
 64 feet. No other bearings available.
 Thence N 70^o 25' E (same course)
 Var 13^o 03' East

300 To location monument, which is a post set in mound of stones for S. W. cor of the "Good Well" mining claim, and is marked on its East face G. W. M. C. S. W. I now mark on its West face C. N^o 11. M. C. S. E.
 No bearings available.
 Thence N 40^o 25' W
 Var 13^o 03' East

Along West side line of the "Good Well" mining claim.
 1371 To location monument where I set a post 4x4 ins 4 ft long

Feet 1 1/2 ft in ground and surrounded
same with mound of stones
Post marked C. N° 11. M. C. N. E.
Oak tree 4 ins dia and marked
C. N° 11. M. C. N. E. B. T. bears S 21° E 35 ft.
Oak tree 12 ins dia and marked
C. N° 11. M. C. N. E. B. T. bears S 12° E 71 ft.
Post marking N. W. cor of the
'Good Well' mining claim
bears 72 40° 25' W. 129 feet.
Thence S 70° 25' W
Var 13° 03' East

73 To S. E. cor: monument of the
"Capitan" mining claim.
300 From monument and post C. N°
11. M. C. I. M. place of beginning.

Area

Total area of claim 17 ⁶⁵/₁₀₀ acres

Location

This claim is located on
unsurveyed land, and
will, when the public
surveys are extended in
this District, be in Township
10 South Range 15 East.
There is some scattering oak
timber on the claim. It is
the 1st southerly extension of
the "Capitan" mining claim.

Improvements

made upon this claim by
claimants or grantors consist
of a discovery shaft 5 x 4 - 10 ft
deep 72 40° 25' W 445 feet from
post C. N° 11. M. C. S. C. mouth of a
Tunnel 6 x 4 ft 65 feet long is
N 48 3/4° W 480 feet from post
C. 72° 11. M. C. S. C.

And I hereby certify that the
value of said improvements

exceeds the sum of five hundred dollars.

There have been no improvements made by other parties on this claim.

Instruments used a Young and sons transit and steel tape.

Var: and courses taken by observation on Polaris.

George Roskrug

U.S. Deputy Minr. Surveyor

Tucson, A. T.

21st December 1885.

FINAL OATHS FOR SURVEYS OF MINING CLAIMS & MILL SITES.

A LIST of the names of individuals employed to assist in running, measuring, or marking the lines and corners described in the foregoing field-notes of the survey of the Capitan No 2 Mining Claim located in the Canon de Oro Mining District, Pinal County, Arizona, showing the respective capacities in which they acted.

Thomas A. McEhrell Chainman.
A. J. Frazer Chainman.
Axeman.
Flagman.

WE hereby certify that we assisted George Roskrutz U. S. Deputy Surveyor, in surveying the Capitan No 2 mining Claim claimed by The Chester Mining Company located in the Canon de Oro Mining District, Pinal County, and in Township No Range No of the Gila and Salt River base and meridian, Arizona, and that said Survey has been in all respects, to the best of our knowledge and belief, well and faithfully executed, and the boundary monuments planted according to the instructions furnished by the Surveyor General.

Thos. A. McEhrell Chainman.
A. J. Frazer Chainman.
Axeman.
Flagman.

SWORN TO AND SUBSCRIBED before me this 15th day of December 1881

George Roskrutz
a notary public in & for Pima Co. A.T.

I, George Roskrutz U. S. Deputy Surveyor, do solemnly swear that, in pursuance of instructions from the U. S. Surveyor-General for Arizona, bearing date the 12th day of December 1881, I have well, faithfully and truly, in my own proper person, and in strict conformity with the instructions furnished by the Surveyor-General and the laws of the United States, surveyed all those portions of the Capitan No 2 mining Claim claimed by The Chester Mining Company located in the Canon de Oro Mining District, Pinal County, Arizona, as are represented in the foregoing field-notes as having been surveyed under my directions; and I do further solemnly swear that all the corners of said surveys have been established and perpetuated in strict accordance with the instructions furnished me, and that the foregoing are the true and original field notes of such surveys.

George Roskrutz Deputy Surveyor.

SWORN TO AND SUBSCRIBED before me this 21st day of December 1885

Anthony Coenen
a notary public in & for Pima County, A.T.

AFFIDAVIT OF FIVE HUNDRED DOLLARS IMPROVEMENTS.

We, William R. Logan and Edwin S. Alford
of lawful age, being first duly sworn according to law, depose and say that we are acquainted with the
Capitan No 2
mining claim, situate in the Cañon de
Oro Mining District, Pinal County, Arizona
Territory, for which The Chester and Mining Company
had made application for survey prior to application for patent under the provisions of the Act of
Congress approved May 10, 1872, and that the labor done and improvements made thereon by the appli-
cants and their grantors exceed Five Hundred Dollars in value, and further that we are not per-
sonally interested in said mine.

W. R. Logan
E. S. Alford



TERRITORY OF ARIZONA,
County of Pima } SS.

SWORN AND SUBSCRIBED before me, this 21st
day of December 1885.

George Roskrug
A notary public in & for
Pima County, A.T.

(Copy.)

Location Notice.

Notice is hereby given, that the undersigned, in compliance with the requirements of the Mining Act of Congress approved May 10th 1872, have this day located and claim 1500 hundred linear feet along the course of this lead, lode or vein of mineral bearing quartz, and ~~the~~ ³⁰⁰ ~~the~~ ~~the~~ ~~the~~ feet in width on each side of the middle of said lead, lode or vein, situate in the Canon de Oro, County of Pima Arizona, and more particularly described as follows, to wit:

Commencing at this monument of stones, being the center of the Northernly end of claim, and upon which this notice is posted; thence Westery 300 feet to a monument of stones; thence Southernly 1500 feet to a monument of stones; thence Easterly 300 feet to a monument of stones, being the center of the Southernly end of claim; thence Easterly 300 feet to a monument of stones, thence Northernly 1500 feet to a monument of stones; thence Westery 300 feet to place of beginning:

This claim is a South Easterly first

M. D. G.

extension of the Capatan Mine, situated
in Canon de Oro and the southerly end
of claim laps onto the Mountain View
Mine, and shall be known as the
Capatan No 2 Mine.
Located July 3rd 1880.

David J. Burns
Peter Mathews
Alex Levin
Frank O. Donnell

Filed & Recorded at request of J. W. Patterson
March 10 1881 at 1 O'clock P.M.

Geo H Devine Recorder
By Wm L Griffin Deputy.

Territory of Arizona }
County of Pinal } es

I Geo H Devine Recorder in and
for the said County of Pinal do hereby
Certify that the above foregoing is a
full true and correct copy of the
Notice of location of the Capatan No 2
Mine as the same appears of record
in my office in Book 3 of Mines page 199

Attest my hand and official Seal
this 10 day of Dec A.D. 1881
Geo H Devine Recorder
By Wm L Griffin Deputy.

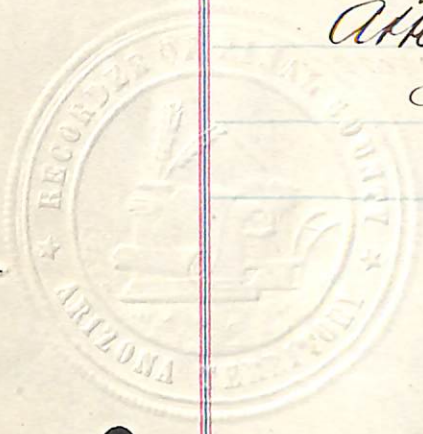

Plat
of the Survey of the
Capitan No 2 Mining Claim
located in the
Canon de Oro Mining District
Prinial County, A.T.

Claimed by The Chester Mining Company -
Surveyed by George Proskruze U.S. Dep. Min. Sur.
December 15th 1881.

Scale 200 feet to 1 inch -

Var 13° 03' East

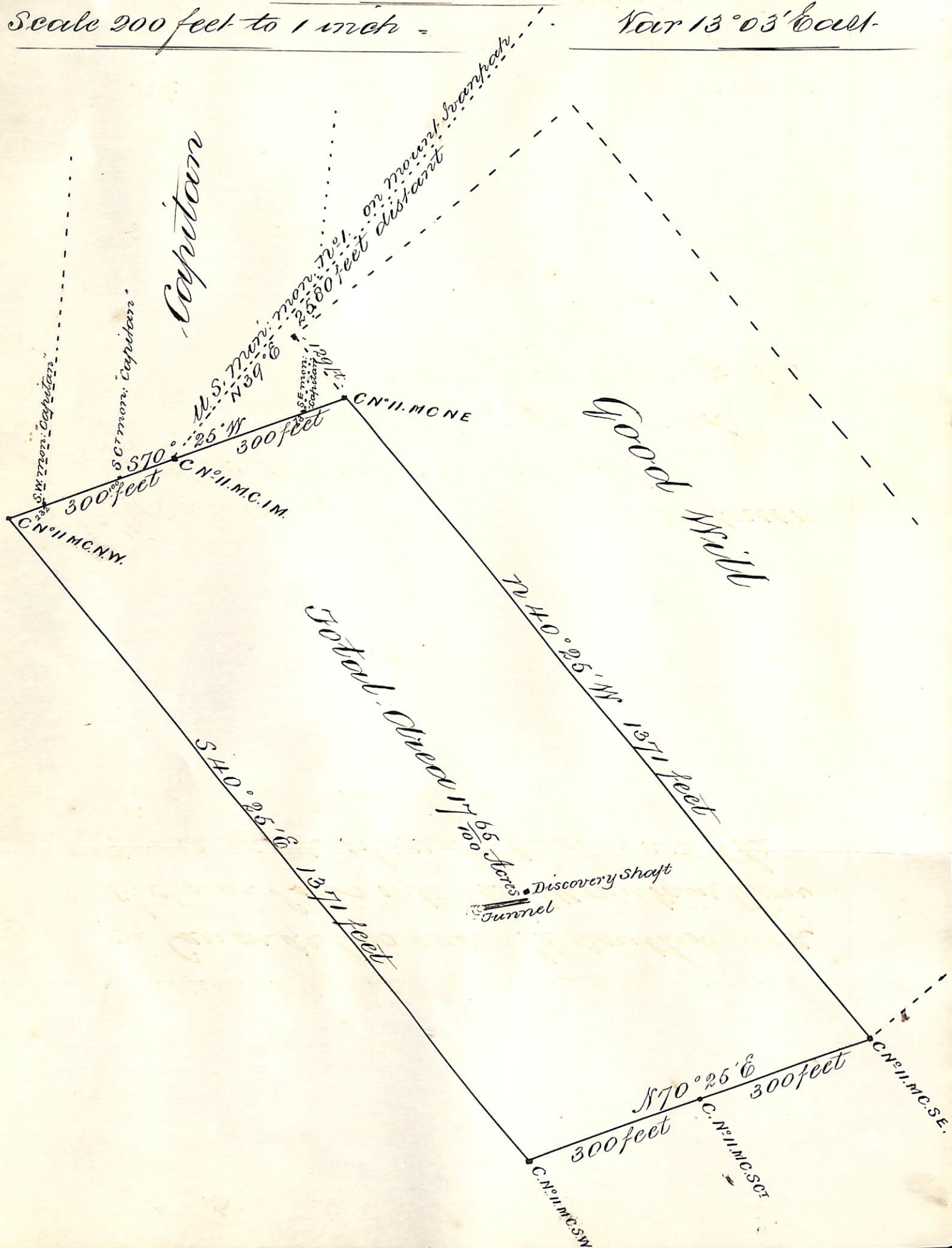

U.S. Surveyor General's Office

Tucson Arizona Dec 28th 1885

The foregoing field notes of the Survey of the Capitán No 2. Mining Claim situated in the Canon de Oro Mining District Pinal County Arizona claimed by the Chester Mining Company survey executed by George J. Roskrige Deputy Surveyor under instructions from this office having been critically examined and the necessary corrections and alterations made the said field notes and the survey they describe are hereby approved.

John Hipe
Surveyor General.