

MS -

0

0

7

4

7

LOT NO. 45... A. V. B.,

SURVEY NO. 747 + 748

Field Notes

of the survey of the

Incorporated

Mining Claim and Mill Site

Situate in Old Nah Mining district

County of Pinal and in Sec. , Tp 108 93

Range 15E, of the Gila and Salt River Meridian.

ARIZONA.

Claimed by Fritz Ewer and J. L. Clark.

Survey executed by George J. Roskrug D. S.

Under instructions dated December 7th 1885

Survey commenced December 12th + 14th 1885

Survey completed December 12th + 14th 1885

PRELIMINARY OATHS,

FOR SURVEYS OF MINING CLAIMS AND MILL-SITES.

WE, John P. Zimmerman and William F. Kitt

do solemnly swear that we will faithfully execute the duties of Chain Carriers; that we will level the chain upon uneven ground, and plumb the tally pins, whether by sticking or dropping the same; that we will report the true distance to all notable objects, and the true length of all lines that we assist in measuring, to the best of our skill and ability.

John P. Zimmerman
William F. Kitt

SWORN to and subscribed before me, this 14th day
of December 1885

George Roskrutz
a notary public in & for
Pima County, A.T.

I, Herbert W. Reas

do solemnly swear that I will well and truly perform the duties of Chainman and
Flagman according to instructions given me,
to the best of my skill and ability.

Herbert W. Reas

SWORN to and subscribed before, me this 14th day
of December 1885

George Roskrutz
a notary public in & for
Pima County, A.T.

3

Field Notes
of the Survey of the

Independent

Mining Claim
in the Old Flat Mining
District
Pinal County, Arizona.

Claimed by
Fritz Ewe and J. L. Clark

Surveyed by
George Proskrug, U.S.
Deputy Mineral Surveyor, under
instructions from the Surveyor
General, of date December 7th
1885 -

Survey commenced 14th Dec 1885
" completed 14th Dec 1885

Feet

Description of Survey

Beginning at the Initial mon.
mentioned in location notice
and marking the southerly end
centre of claim, where I set a
post 4 x 4 ins 4 ft long, 1 1/2 ft
in ground, and surrounded
same with a mound of stones.
Post marked I. I. M. 72-1.

U. S. M. M. 72-11. Old Hat Dist
bears N 24° 30' E. 6490 ft dist.
Post 72-111 of the Independent mill
site bears S 18° 35' E 7145 ft dist.
Oak Tree 5 ins dia and marked
I. I. M. N-1. B. T. bears N 38 1/2° E 25 feet.
Oak Tree 12 ins dia and marked
I. I. M. N-1. B. T. bears N 86 3/4° E 57 feet.
Oak Tree 4 ins dia and marked
I. I. M. N-1. B. T. bears S 54 1/2° E 77 feet.
Oak Tree 8 ins dia and marked
I. I. M. N-1. B. T. bears S 19 1/2° E 76 feet.
Thence N 54° E
Var 13° E

300 To loc: mon. where I set a post
4 x 4 ins 4 ft long, 1 1/2 ft in ground
and surrounded same with a
mound of stones - Post marked
I. N-11.

Oak Tree 10 ins dia and marked
I. N-11. B. T. bears N 45° W 42 feet.
Oak Tree 3 ins dia and marked
I. N-11. B. T. bears N 77 1/2° E 20 feet.
Oak Tree 4 ins dia and marked
I. N-11. B. T. bears S 8 1/2° W. 53 feet.
Oak Tree 8 ins dia and marked
I. N-11. B. T. bears S 62° W. 66 feet.
Thence N 36° W

825 To center of old Hat gulch bears N. W. and S. E.
1030 Clark's House 39 x 16 ft 10 ft
left of line.

1500 To loc: mon. where I set a post
4 x 4 ins 4 ft long, 1 1/2 ft in ground

Feet and surrounded same with mound of stones, post marked I. N° III.

Mesquite Tree 6 ins dia and marked

I. N° III. B. J. bears $72\ 75^\circ \text{E}$ 42 feet.

Oak Tree 8 ins dia and marked

I. N° III. B. J. bears $S\ 88^\circ \text{E}$ - 68 feet.

Oak Tree 12 ins dia and marked

I. N° III. B. J. bears $S\ 82\frac{1}{2}^\circ \text{E}$ 71 feet.

Oak Tree 12 ins dia and marked

I. N° III. B. J. bears $S\ 58\frac{1}{2}^\circ \text{E}$ 117 feet.

Thence $S\ 54^\circ \text{W}$

Var 13°East

300 To loc. mon. for northerly end center of claim, where I set a post 4×4 ins 4 ft long $1\frac{1}{2}$ ft in ground and surrounded same with mound of stones. Post marked I. N° IV.

No bearings available.

Thence $S\ 54^\circ \text{W}$ (same course)

Var 13°East .

300 To loc. mon. where I set a post 4×4 ins 4 ft long $1\frac{1}{2}$ ft in ground and surrounded same with mound of stones, post marked I. N° V.

ash tree 4 ins dia and marked

I. N° V. B. J. bears $S. 64^\circ \text{E}$ 53 feet.

Oak tree 12 ins dia and marked

I. N° V. B. J. bears $S\ 29\frac{1}{2}^\circ \text{E}$ 96 feet.

Oak tree 10 ins dia and marked

I. N° V. B. J. bears $S\ 11\frac{1}{2}^\circ \text{E}$ 88 feet.

Oak tree 12 ins dia and marked

I. N° V. B. J. bears $S\ 8\frac{3}{4}^\circ \text{W}$. 108 feet.

Thence $S\ 36^\circ \text{E}$

Var 13°East

⁵⁰ 1500 To center of old Hat Gulch. bears $70. \text{W}$ and $S. \text{E}$.
To loc. mon. where I set a post 4×4 ins 4 ft long $1\frac{1}{2}$ ft in ground and surrounded same with mound of stones, Post marked I. N° VI.

Oak tree 12 ins dia and marked

Feet 1. N° VI. B. J. bears S 67 1/4° W 108 feet.
 Oak Tree 8 ins dia and marked
 1. N° VI. B. J. bears S 19 3/4° W 69 feet.
 Oak tree 10 ins dia and marked
 1. N° VI. B. J. bears S 55 1/2° E 76 feet.
 Oak tree 4 ins dia and marked
 1. N° VI. B. T. bears N 67 3/4° E 37 feet.
 Thence N 54° E
 Var 13° E

300 To morr, and post. 1. 1 M. N° 1,
 place of beginning.

Area

Total area of claim 20 66/100 acres.

Location

This claim is located in the foot hills of the eastern slope of the Santa Catarina mountains in Pinal Co., A.T. on Old Hat Gulch, and about 2 miles S. S. W. of the post office at American Flag - on unsurveyed land.

Improvements

made upon this claim by claimants or grantors consist of a discovery shaft 10 x 5 x 5 feet. an Adobe House of 3 rooms. House 39 x 16 feet. Two Corrals 60 feet in dia built of cedar posts. Shaft is N 36° W. 1040 ft from post 1. 1 M. N° 1. Corrals are N 36° W. 530 ft from post 1. 1 M. N° 1. Adobe House is S 36° E 470 ft from post 1. N° III. and I hereby certify that the value

Feet of said improvements exceeds the sum of Five hundred dollars.

Improvements made by other parties on this claim consist of a Summer House (wherein there is a small quartz mill) S 73 1/2° E 225 feet - from post 1. N. V. (The House is now used as a stable) a small House 12 x 10 ft built into side of hill S 37° E 396 feet -

Instruments used a Young & Sons Transit and steel tape -

Var and courses taken by observation on polaris -

George Proskrug

U.S. Deputy minr. Surt

Tueson, A. T.
18th Decr 1885

AFFIDAVIT OF FIVE HUNDRED DOLLARS IMPROVEMENTS.

We, John P. Zimmerman and Herbert W. Reas
of lawful age, being first duly sworn according to law, depose and say that we are acquainted with the
Independent
mining claim, situate in the Old Flat
Mining District, Pinal County, Arizona
Territory, for which Fritz Cwe and J. L. Clark
have made application for survey prior to application for patent under the provisions of the Act of
Congress approved May 10, 1872, and that the labor done and improvements made thereon by the appli-
cant s and their grantor s exceed Five Hundred Dollars in value, and further that we are not per-
sonally interested in said mine.

John P. Zimmerman
Herbert W. Reas

TERRITORY OF ARIZONA,

County of Pima }
SS.

SWORN AND SUBSCRIBED before me, this 14th
day of December 1885.

George Proskrug
a notary public in & for
Pima County, A.T.

9

Location Notice.

Notice is hereby given that the undersigned, in compliance with the requirements of the Mining Act of Congress, approved May 10. 1872, we have this day located and claim 1500 hundred linear feet along the course of this lead, lode or vein of mineral bearing quartz and 300 feet in width on each side of the middle of said lead, lode or vein situate in the Old Hat Mining District, County of Pinal, Arizona, and more particularly described as follows, to wit:

Commencing at this monument of stones, being the center of the South End of claim, and upon which this notice is posted: thence Easterly 300 feet to a monument of stones; thence Northerly 1500 feet to a monument of stones; thence Westerly 300 feet to a monument of stones, being the center of North end of claim; thence Westerly 300 feet to a monument of stones; thence Southerly 1500 feet to a monument of stones; thence Easterly 300 feet to place of beginning.

This claim is situated on Old Hat gulch about 2. miles South West of American Flag mine and shall be known as the Independent mine.

Located 11th July 1883.

Fritz Ewe.
J. L. Clark.

10

Filed and recorded at request of G. A. Brown September 7th 1883, at 1, o'clock P. M.

Mill Site Notice.

Notice is hereby given that the undersigned have this day located and claim 5 acres of ground for Millsite, more particularly described as follows, commencing at a monument of stones about the middle of Peppersauce Cañon in which this notice is placed, thence North 165 ft. to Monument, thence West 660 ft. to monument, thence South 330 ft. to monument, thence East 660 ft. to monument, thence North 165 ft. to place of beginning.

This Millsite is situated in Peppersauce Cañon and covers the ground on which stands Ewe & Clark's Corral and House and is in old Hat Mining District, Pinal Co. Arizona, T. and is located in connection with the "Independent" Mine and shall be known as the "Independent Millsite." Located Jan 7th 1884.

Witness: Fritz Ewe } Locators.
J. L. Clark }
Wm. Winkland.

Filed and recorded at request of Clark & Ewe Feb- 7th 1884, at 9, o'clock A. M.

Territory of Arizona T.S.
 County of Pinal T.S.

I, Hinson Thomas, Recorder of Pinal County aforesaid, do hereby certify that the above and foregoing are full, true and correct copies of the Notices of Location of the Independent Mine and the Independent Mill Site, as same appear of record in this office, in Book 8. of Mines at page 254. and Book 2. of Misc. Records, at page 539, respectively.

In Witness Whereof I have hereunto set my hand and official seal this tenth day of December A.D. 1885.

Hinson Thomas
 Recorder.

FINAL OATHS FOR SURVEYS OF MINING CLAIMS AND MILL SITES.

A LIST of names of individuals employed to assist in running, measuring, or marking the lines and corners described in the foregoing field-notes of the survey of the Independent Mining Claim located in the Old Hat Mining district Pinal County, Arizona, showing the respective capacities in which they acted.

John P. Zimmerman Chainman
William F. Kitt Chainman
Herbert W. Reas } Axeman.
Flagman.

WE hereby certify that we assisted George Roskrug U. S. Deputy Surveyor, in surveying the Independent Mining Claim claimed by Fritz Cive and J. L. Clark located in the Old Hat Mining District Pinal County, and in township No. _____ Range No. _____ of the Gila and Salt River base and meridian, Arizona, and that said survey has been in all respects, to the best of our knowledge and belief, well and faithfully executed, and the boundary monuments planted according to the instructions furnished by the Surveyor General.

John P. Zimmerman Chainman.
William F. Kitt Chainman.
Herbert W. Reas } Axeman.
Flagman.

SWORN TO AND SUBSCRIBED before me this 14th day of December 1885

George Roskrug
a notary public in & for
Pima Co. A.T.

I, George Roskrug U. S. Deputy Surveyor, do solemnly swear that, in pursuance of instructions from the U. S. Surveyor-General for Arizona, bearing date the 7th day of December 1885, I have well, faithfully and truly, in my own proper person, and in strict conformity with the instructions furnished by the Surveyor-General and the laws of the United States, surveyed all those portions of the Independent Mining Claim claimed by Fritz Cive and J. L. Clark located in the Old Hat Mining District, Pinal County, Arizona, as are represented in the foregoing field-notes as having been surveyed under my directions; and I do further solemnly swear that all the corners of said surveys have been established and perpetuated in strict accordance with the instructions furnished me, and that the foregoing are the true and original field-notes of such surveys,

George Roskrug Deputy Surveyor.

SWORN TO AND SUBSCRIBED before me this 18th day of December 1885

Anthony Coenen
a notary public in & for
Pima Co. A.T.



Plat
of the Survey of the
Independent Mining Claim,
Located in the Old Flat mining District,
Pinal County, Arizona.

Claimed by Fritz Cwe and J. D. Clark.
 surveyed by George Hoskrige U.S. Dept. of Sur.
 14th December 1885

Scale 200 feet to 1 inch
 Var 13° East

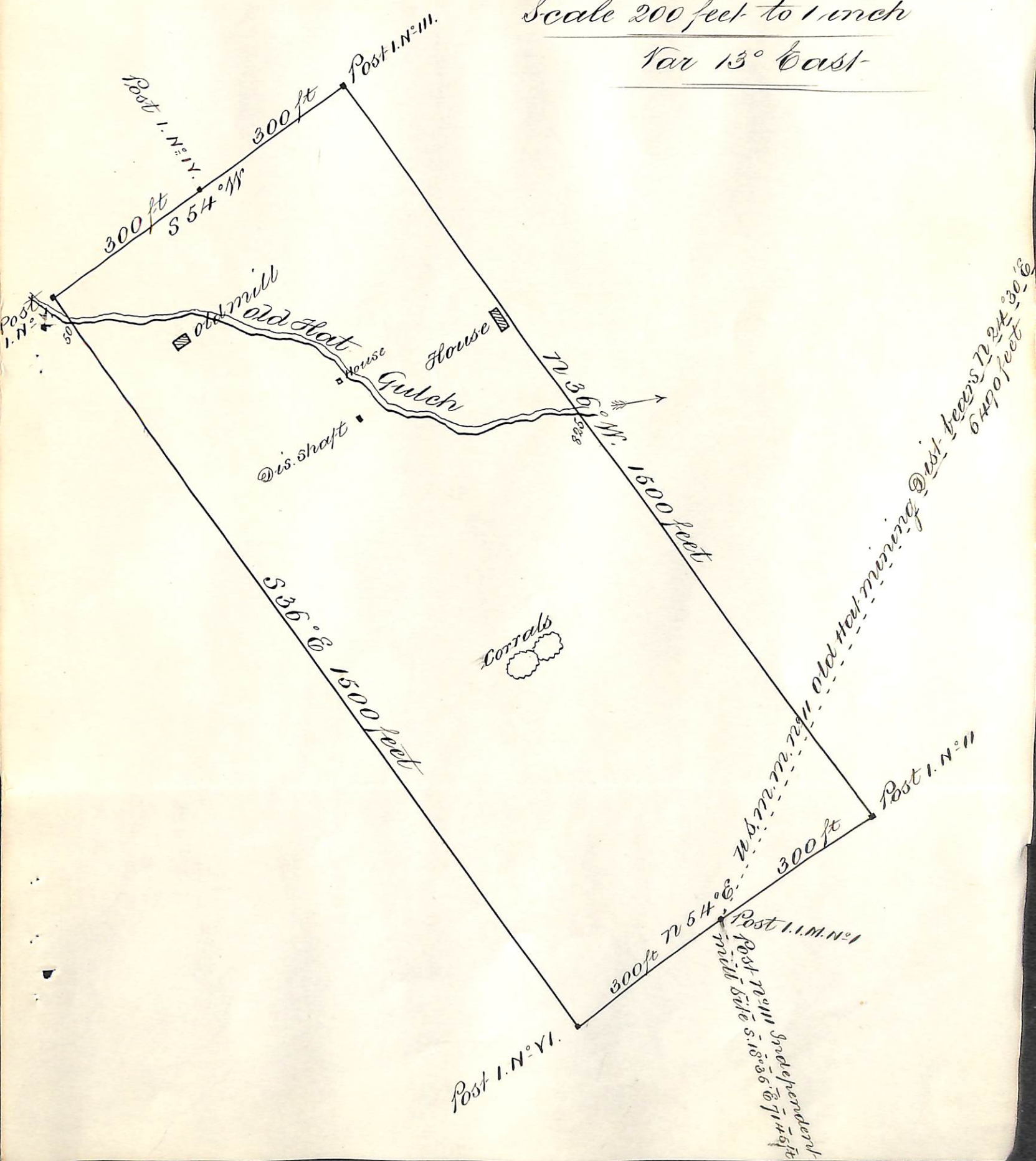

PRELIMINARY OATHS,

FOR SURVEYS OF MINING CLAIMS AND MILL-SITES.

WE, John P. Zimmerman and William F. Kitt

do solemnly swear that we will faithfully execute the duties of Chain Carriers; that we will level the chain upon uneven ground, and plumb the tally pins, whether by sticking or dropping the same; that we will report the true distance to all notable objects, and the true length of all lines that we assist in measuring, to the best of our skill and ability.

John P. Zimmerman
William F. Kitt

SWORN to and subscribed before me, this 12th day

of December 1885

George Roskrige a
Notary public in & for
Pima Co. A. T.

I, Herbert W. Reas

do solemnly swear that I will well and truly perform the duties of Acemarr

and Flagmarr according to instructions given me,

to the best of my skill and ability.

Herbert W. Reas

SWORN to and subscribed before, me this 12th day

of December 1885

George Roskrige
a Notary public in & for
Pima Co. A. T.

Field notes

of the Survey of the
Independent Mill Site Claim
in the Old Flat Mining Dist.

Pinal County, Arizona -

Claimed by Fritz Cwe and

J. L. Clark in connection with the Independent min^s Claim -

Surveyed by George Proskrug

U. S. Deputy Mineral Surveyor,

under instructions from the

Surveyor General, of date Decr

7th 1885 -

Survey commenced Dec 12th 1885 -

" completed Dec 12th 1885 -

Description of Survey

Beginning at the Initial mon^t.
mentioned in location notice,
and marking the southerly end center of claim,
which monument being in

the center of Peppersauce Gulch
and liable to be destroyed by
the action of the water running
through said Gulch, I now,

on the right bank of the Gulch
and distant from said Initial
point S 5° W. 25 feet Set a post

4 x 4 ins 4 feet long 1 1/2 ft in
ground and surround same
with mound of stones - post

marked I. M. S. I. M. N° 1. W. P. and
on reverse side. I. M. XXV FT N 5° E.

A Sycamore Tree 10 ins dia and marked
I. M. S. I. M. N° 1. W. P. B. T. bears N 65° E 8 feet -

A Sycamore Tree 12 ins dia and marked
I. M. S. I. M. N° 1. W. P. B. T. bears N 88° W 19 feet -

A Sycamore Tree 15 ins dia and marked
I. M. S. I. M. N° 1. W. P. B. T. bears S 13 1/2° W 41 ft -

A Sycamore Tree 18 ins dia and
marked I. M. S. I. M. N° 1. W. P. B. T. bears S 4° E 29 ft.

Thence N 5° E

Var 13° East

25 To center of Peppersauce Gulch

Feet bears to V.N.

190 To loc: mon: where I set a post
4 x 4 ins 4 ft long 1 1/2 ft in ground
and surrounded same with a
mound of stones, post marked
I.M.S. N^o II. No bearings available.
Thence N 85° W
Var 13° East

660 To loc: mon: where I set a post
4 x 4 ins 4 ft long 1 1/2 ft in ground
and surrounded same with a
mound of stones, post marked
I.M.S. N^o III. Initial monument of the
Independent Mining Claim
bears N 18° 35' W 7145 feet distant.
Eve & Clark's, Adobe House S 5° E 24 ft.
no other bearings available.
Thence S 5° W
Var 13° East

230 To center of Peppersauce Gulch
bears to and W.

330 To loc: mon: where I set a post
4 x 4 ins 4 ft long 1 1/2 ft in
ground and surrounded
same with mound of stones,
Post marked, I.M.S. N^o IV.
White oak tree 15 ins dia and marked
I.M.S. N^o IV. B.T. bears N 61° W 88 feet -
White oak tree 12 ins dia and marked
I.M.S. N^o IV. B.T. bears N 49° W 67 feet -
A Sycamore 20 ins dia and marked
I.M.S. N^o IV. B.T. bears N 4° W 95 feet -
a White oak tree 12 ins dia and marked
I.M.S. N^o IV. B.T. bears S 47° E 71 feet -
Thence S 55° E
Var 13° East

660 To location monument where I
set a post 4 x 4 ins 4 ft long
1 1/2 ft in ground and surrounded
same with mound of stones
Post marked I.M.S. N^o V.
a Walnut tree 6 ins dia and marked
I.M.S. N^o V. B.T. bears N 9 1/2° W 45 feet.

Feet Oak tree 4 ins dia and marked
 1 M S 70° V. B. J. bears N 17° E. 32 feet -
 Walnut tree 3 ins dia and marked
 1 M S. 70° V. B. J. bears N 42 1/2° W 55 feet -
 Oak tree 6 ins dia and marked
 1 M S 70° V. B. J. bears N 17° E 58 feet -
 Thence N 5° E
 Var 13° East.

140 To monument and post. 1 M S.
 1 M. N° 1. W. P. place of beginning.

Area

Total Area of Claim 5 acres.

Location

This claim is located in the
 Peppersauce Gulch, Old Hat
 Mining District, Pinal Co
 Arizona. on unsurveyed land.

Improvements

made upon this claim by
 claimants or grantors consist
 of an adobe house 30 x 18 feet
 S 5° E. 24 feet from post 1. M. S.
 70° 111.

Two corrals built of posts, one
 60 x 60 ft & the other 20 x 20 feet
 S 73° E about 300 feet from post
 1. M. S. 70° 111.

Instruments used a Young and
 Sons Transit and steel tape.

Var and courses taken by observ-
 ation on Polaris -

George Proskrug
 U. S. Deputy Mining Sur?

Tucson, A. T.
 18th Dec^r 1885

NON-MINERAL AFFIDAVIT.

TERRITORY OF ARIZONA,)

County of Pinal)

ss.

John P. Zimmerman and Herbert W. Reas of said County and Territory, being first duly sworn, each for himself and not one for the other, deposes and says that he is well acquainted with the land of the Independent mill-site claim situated in Old Flat Mining District

Gila and Salt River Meridian, in the County of Pinal and Territory of Arizona, claimed by Fritz Cwe and J. L. Clark applicant^s for United States patent therefor; that he is well acquainted with the character of said described

land included within the boundary lines as officially surveyed by George Roskrug United States Deputy Surveyor, having frequently passed over the same; that his knowledge of such land is such as to enable him to testify understandingly with regard thereto; that there is not to his knowledge within the limits thereof any vein or lode of quartz or other rock in place bearing gold, silver, cinnabar, lead, tin or copper or any deposit of coal; that there is not within the limits of said land, within his knowledge, any placer, cement, gravel or other valuable mineral deposits; that no portion of said land is claimed under the local customs or rules of miners or otherwise; that no portion of said land is worked for minerals during any part of the year by any person or persons; that said land is essentially non-mineral land, and that there is within the boundaries of said claim improvements, to-wit: An Adobe

House 30 x 18 feet and two post corrals one 60 x 60 feet and one 20 x 20 feet

and that he has no interest whatever in said described mill-site claim.

John P. Zimmerman
Herbert W. Reas

SUBSCRIBED AND SWORN to before me this 12th day of

December A. D. 1885; and I hereby certify that the foregoing affida-

vit was read to the said John P. Zimmerman and Herbert W. Reas previous to their names being subscribed thereto, and

that deponents are reputable persons to whose affidavits full faith and credit should be given.

George Roskrug
a notary public in & for
Pinal Co Arizona.

FINAL OATHS FOR SURVEYS OF MINING CLAIMS AND MILL SITES.

A LIST of names of individuals employed to assist in running, measuring, or marking the lines and corners described in the foregoing field-notes of the survey of the Independent Mill Site Claim

located in the Old Hat Mining district Pinal County, Arizona, showing the respective capacities in which they acted.

John P. Zimmerman Chainman.
William F. Kitt Chainman.
Herbert W. Reas } Axeman.
Flagman.

WE hereby certify that we assisted George J. Roskrug U. S. Deputy Surveyor, in surveying the Independent Mill Site Claim claimed by Fritz Gwe and J. L. Clark located in the Old Hat Mining District Pinal County, and in township No. _____ Range No. _____ of the Gila and Salt River base and meridian, Arizona, and that said survey has been in all respects, to the best of our knowledge and belief, well and faithfully executed, and the boundary monuments planted according to the instructions furnished by the Surveyor General.

John P. Zimmerman Chainman.
William F. Kitt Chainman.
Herbert W. Reas } Axeman.
Flagman.

SWORN TO AND SUBSCRIBED before me this 12th day of December 1885

George Roskrug
a notary public in & for
Pima Co. A. T.

I, George Roskrug U. S. Deputy Surveyor, do solemnly swear that, in pursuance of instructions from the U. S. Surveyor-General for Arizona, bearing date the 7th day of December 1885, I have well, faithfully and truly, in my own proper person, and in strict conformity with the instructions furnished by the Surveyor-General and the laws of the United States, surveyed all those portions of the Independent mill Site Claim

claimed by Fritz Gwe and J. L. Clark located in the Old Hat Mining District, Pinal County, Arizona, as are represented in the foregoing field-notes as having been surveyed under my directions; and I do further solemnly swear that all the corners of said surveys have been established and perpetuated in strict accordance with the instructions furnished me, and that the foregoing are the true and original field-notes of such surveys,

George Roskrug Deputy Surveyor.

SWORN TO AND SUBSCRIBED before me this 18th day of December 1885

Anthony Coenen
a notary public in & for
Pima Co. A. T.



U. S. Surveyor General's Office

Tucson Arizona Jan 5th 1886.

The foregoing field notes of the survey of the Independent Mining Claim and Mill Site situate in the Old Hak-mining District Pinal County Arizona claimed by Fritz Ewr. and J. L. Clark, Survey executed by George J. Roskrige Deputy Surveyor under instructions from this office having been critically examined and the necessary corrections and alterations made the said field notes and the Survey they describe are hereby approved.

John Hise
Surveyor General.

Plat
of the Survey of the
Independent Mill Site Claim
located in the Old Flat Mining Dist^t
Pinal County, Arizona

Claimed by Fritz Cwe & J. L. Clark
 In connection with the Independent mining claim
 surveyed by George Proskruge.

U.S. Dept^t of Sur^v
 12th December 1885-

Scale 200 feet to 1 inch.

Var 13° East

Judicial mining claim
 bears N 18° 35' W
 714.6 feet distant
 from
 independent mining
 claim

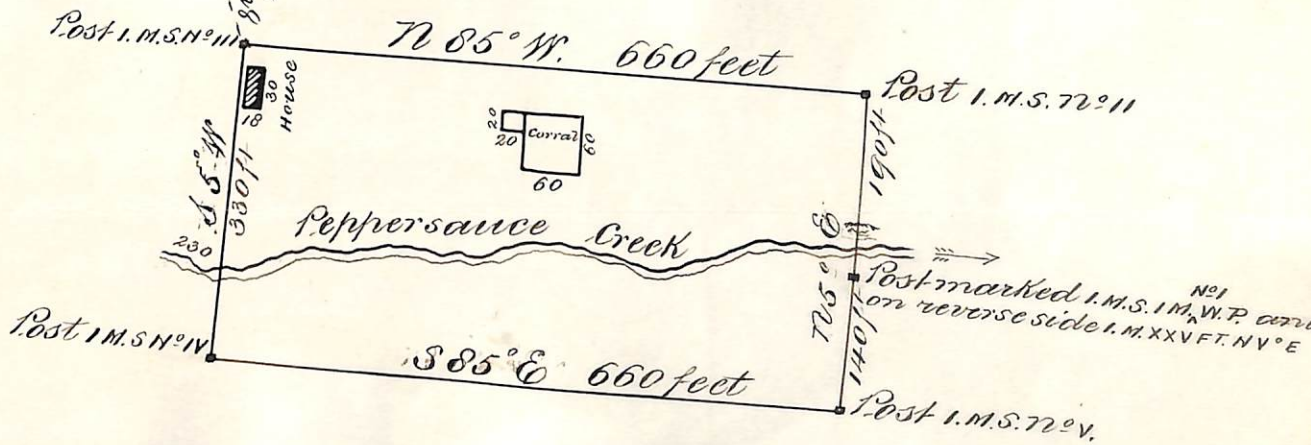

UNITED STATES DEPARTMENT OF THE INTERIOR 9605 (942)
BUREAU OF LAND MANAGEMENT M.S. 748
ARIZONA STATE OFFICE

NOTICE OF CANCELLATION OF MINERAL SURVEY

The Independent Mill Site Claim, Mineral Survey No. 748, located in unsurveyed section 28, Township 10 South, Range 16 East, Gila and Salt River Meridian, Arizona, is hereby canceled. As of this date, this notice of cancellation will become part of the field notes for Mineral Survey No. 748, page 22.

This claim has not been filed with the Arizona State Office, Bureau of Land Management, in accordance with Section 314, 90 STAT. 2769, (43 U.S.C. 1744).

This cancellation was necessitated to clear the record.

The Mineral Survey Plat should be noted as follows:

"Independent Mill Site Claim, M.S. 748 was canceled October 12, 1995, by memo 9605 (942) M.S. 748, which is now a part of the original field notes."

October 12, 1995
Date



Acting Chief Cadastral Surveyor of Arizona

UNITED STATES DEPARTMENT OF THE INTERIOR
BUREAU OF LAND MANAGEMENT
ARIZONA STATE OFFICE

9605 (942)

October 2, 1995

Memorandum

To: Branch of Lands and Minerals Operations
From: Office Chief, Branch of Cadastral Survey
Subject: Verification of Recording of Mining Claims

Please verify whether the millsite mentioned below is recorded as required under FLPMA (or not) and whether their annual assessment work is up-to-date (or not), in order that it may be either retained or canceled, accordingly. The millsite is located in unsurveyed section 28, T. 10 S., R. 16 E.

Mineral Survey No. 748, Independent Mill Site Claim.

If you have any questions, please contact Willard Hoffman or Lester Fischer at 265-7591.

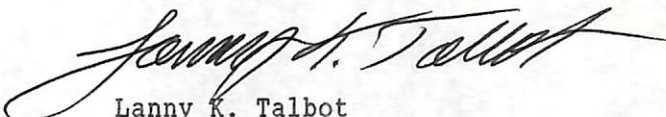
Lanny K. Talbot

From: Mary Jo Yoas
To: ILMAZEGC(LFischer)
Date: 10/4/95 1:34pm
Subject: Verification of Recording of Mining Claim -Reply

The mining claim microfiche does not indicate that the above identified mining claim was ever filed with the BLM under Section 314 of FLPMA.

We have no objection to the cancellation of the mineral survey for this claim.

Mary Hyde