

MS.

0

0

7

4

9

LOTS NO. 43 A + B.

SURVEY NO. 749 + 750.

Field Notes

of the survey of the

Red Cloud

Mine and Millsite

Situate in Silver Mining district

County of Yuma and in Sec. , Tp. 45

Range 23 W, of the Gila and Salt River Meridian.

ARIZONA.

Claimed by C. G. B and M. Horton and J. H. and C. J. Knapp

Survey executed by O. F. Townsend D. S.

Under instructions dated August 20th 1885

Survey commenced November 17th + 18th 1885

Survey completed November 17th + 18th 1885

PRELIMINARY OATHS,

FOR SURVEYS OF MINING CLAIMS AND MILL-SITES.

WE, A D Crawford and Chas Thiesen

do solemnly swear that we will faithfully execute the duties of Chain Carriers; that we will level the chain upon uneven ground, and plumb the tally pins, whether by sticking or dropping the same; that we will report the true distance to all notable objects, and the true length of all lines that we assist in measuring, to the best of our skill and ability.

A D Crawford
Charles Thiesen

SWORN to and subscribed before me, this 16 day
of November 1885

W. H. Mansfield
Notary Public

I, J D MacLeod

do solemnly swear that I will well and truly perform the duties of Flagman
Flagman W. H. Mansfield according to instructions given me,
to the best of my skill and ability.

J D MacLeod

SWORN to and subscribed before, me this 16 day
of Nov 1885

W. H. Mansfield
Notary Public



3"

Report of Official Survey of the
Red Cloud Mine and Mill-site -
Situatid in Silver Mining District.
Yuma County - Arizona.

General Royal A Johnson
Surveyor General of Arizona
Tucson A.T.

Sir

In accordance with your instructions
dated August 20th 1885, I hereby submit
the following Report: -

On the 16th 17th and 18th days of Nov. -
1885, I Made official Survey of the -
Red Cloud Mine and Mill-Site, for
J L Stiles Attorney for Claimants.
I found the Mine as Claimed in the
Notice of location, I had all the corners
identified by disinterested parties and
Made the Survey accordingly as per
Notes herewith, The work done on the
Mine has been done by the Claimants
and their Grantors, and consists of
Three Inclines and one Vertical Shaft.
and a large open cut, Costing evidently
Thousands of Dollars, and several
Thousand Tons of ore is piled up on
the dump. The surface of the claim
is rough but not much broken, the
Formation Granite, The Ledge well
defined, showing a width of about
Twenty feet of ore, I send you herewith
Specimens from the Mine. - -

After completing the Survey of the Mine
I measured, at considerable trouble
and expense, a true line from the
Initial Monument of the Mine to the
Initial point of the Mill Site, as the
Course is over some of the most rocky
points of Mountains in the Country, but
as my assistants were very careful -
Men. I was well satisfied with my work
and succeeded much better than I
expected. I found the Mill Site -

over

as specified in the Notice of Location. I had the corners identified and made the Survey accordingly, as per Notes herewith. I could not find any corners of the Public Survey to connect my work with, although I expected to do so. and made diligent search for them, as I was informed, that some years ago, some sort of a Survey was made of the Township and Section lines along the River, but I found no trace of any, and Men who have lived there several years, say that no stakes or monuments were set by the party that claimed to have made the Survey, I have not been able to find any one who ever saw a U.S. Survey Stake above Castle Dome-Landing, I am therefore forced to believe that none were ever set. - and I had to leave my work in the best possible shape under the -
 Circumstances.

no -
 corners of ground
 found

I am very Respectfully

W. Brown

U.S. Deputy Mineral Surveyor

Nov. 24th 1885.

Field Notes of Official Survey of
The Red Cloud Mine, situated in
Silver Mining District, Yuma County,
Arizona Territory, Nov. 17th 1885
Commencing at U.S. Mineral Monument
N^o. 2

Thence N 64° 45' W
Variation 14° E

ft
1438 As per Transit observation of Polaris,
To South Center of the Claim, being the
Initial point in Notice of Location on
the Ledge. Set a Post 4 x 4, 5th long
in Mound of Rock and Earth 4 ft high.
Marked. I.P. U.S.S. R.C. S.C.

Thence N 75° 30' E
Variation 14° E

20 To Gulch, No Name 50 feet wide
300 To South East Corner of the Claim
Set a Post 4 x 4, 5 ft long in Mound of
Rock and Earth 4 ft high. Marked.
U.S.S. R.C. S.E.

Thence N 14° 30' W
Variation 14° E

50 To Gulch No Name 60 feet wide
1500 To North East Corner of the Claim.
Set a Post 4 x 4, 5 ft long in Mound of
Rock and Earth 4 ft high Marked.
U.S.S. R.C. N.E.

Thence S 75° 30' W
Variation 14° E

300 To North End Center on the Ledge.
Set a Post 4 x 4, 5 ft long, in Mound
of Rock and Earth 4 ft high. Marked.
U.S.S. R.C. N.C.

Thence continuing S 75° 30' W
Variation 14° E

300 To North West Corner of the Claim. -
Set a Post 4 x 4, 5 ft long in Mound
of Rock and Earth 4 ft high. -
Marked U.S.S. R.C. N.W. -

Thence S 14° 30' E

Variation 14" E

1500 To South West Corner of the Claim,
Sika Post 4 x 4. 5 ft long in Mound
of Rock and Earth 4 ft high. -
Marked U.S.S. R.C. S.W.

Thence N 75° 30' E

Variation 14° E

300 To point of beginning on the Ledge.
Containing 20.66 Acres.

O. D. Cronson

Deputy U.S. Mineral Surveyor

Field Notes of Official Survey of
Improvements on Red Cloud Mine
Silver Mining District, Yuma Co. A T.

Commencing at North End Center

Thence S. 51° E

Variation 14° E

200 To Incline Shaft No 1, 4x6, 270 ft Deep

Thence South

Var. 14° E

115 To Incline Shaft No 2, 4x6, 40 ft Deep,

Thence continuing South.

Var. 14° E

67 To Incline Shaft No 3, 4x4, 60 ft Deep.

From Incline Shaft No 1"

S. 77° E

Var. 14° E

(error?)

225 To Vertical Shaft No 1, 200 ft Deep

6x6. (this shaft is outside the claim.)

From North End Center

S 14° 30' E

Var. 14° E

200 To Top of open cut 200 ft long, 20 ft wide
and from 20 to 50 ft Deep, - on the ledge.

O. W. W. W. W.

Deputy U.S. Mineral Surveyor

AFFIDAVIT OF FIVE HUNDRED DOLLARS IMPROVEMENTS.

We, T. D. MacLean and Julius Seibeck
of lawful age, being first duly sworn according to law, depose and say that we are acquainted with the
Red Cloud
mining claim, situate in Silver
Mining District, Tuma County, Arizona
Territory, for which _____ and _____
has made application for survey prior to application for patent under the provisions of the Act of
Congress approved May 10, 1872, and that the labor done and improvements made thereon by the appli-
cants and their grantors exceed Five Hundred Dollars in value, and further that we are not per-
sonally interested in said mine.

T. D. MacLean
Julius Seibeck

TERRITORY OF ARIZONA,

County of Tuma

SS.

SWORN AND SUBSCRIBED before me, this 19th
day of Nov 1885.

A. B. Crawford
Justice of the Peace

AFFIDAVIT OF FIVE HUNDRED DOLLARS IMPROVEMENTS.

We, J. D. MacLean and Julius Sebeck
of lawful age, being first duly sworn according to law, depose and say that we are acquainted with the
Red Cloud
mining claim, situate in Silver
Mining District, Yuma County, Arizona
Territory, for which and
has made application for survey prior to application for patent under the provisions of the Act of
Congress approved May 10, 1872, and that the labor done and improvements made thereon by the appli-
cants and their grantors exceed Five Hundred Dollars in value, and further that we are not per-
sonally interested in said mine.

J. D. MacLean
Julius Sebeck

TERRITORY OF ARIZONA,
County of Yuma } SS.

SWORN AND SUBSCRIBED before me, this 19th
day of Nov. 1885.

A. D. Crawford
Justice of the Peace

FINAL OATHS FOR SURVEYS OF MINING CLAIMS AND MILL SITES.

A LIST of names of individuals employed to assist in running, measuring, or marking the lines and corners described in the foregoing field-notes of the survey of

The Red Cloud Mine located in Silver Mining district Yuma County, Arizona, showing the respective capacities in which they acted.

A. D. Crawford Chainman
Charles Thiesen Chainman
T. D. MacLeod Axeman.
and Flagman.

WE hereby certify that we assisted O. F. Townsend U. S. Deputy Surveyor, in surveying The Red Cloud mine

claimed by Silver Mining District Yuma County, and in township No Range No of the Gila and Salt River base and meridian, Arizona, and that said survey has been in all respects, to the best of our knowledge and belief, well and faithfully executed, and the boundary monuments planted according to the instructions furnished by the Surveyor General.

A. D. Crawford Chainman.
Charles Thiesen Chainman.
T. D. MacLeod Axeman.
and Flagman.

SWORN TO AND SUBSCRIBED before me this 19 day of Nov 1885

O. F. Townsend Notary Public

I, O. F. Townsend U. S. Deputy Surveyor, do solemnly swear that, in pursuance of instructions from the U. S. Surveyor-General for Arizona, bearing date the 20 day of Aug 1885, I have well, faithfully and truly, in my own proper person, and in strict conformity with the instructions furnished by the Surveyor-General and the laws of the United States, surveyed all those portions The Red Cloud Mine

claimed by Silver Mining District Yuma County, Arizona, as are represented in the foregoing field-notes as having been surveyed under my directions; and I do further solemnly swear that all the corners of said surveys have been established and perpetuated in strict accordance with the instructions furnished me, and that the foregoing are the true and original field-notes of such surveys,

O. F. Townsend Deputy Surveyor.

SWORN TO AND SUBSCRIBED before me this 19 day of Nov 1885

J. H. ... County of Arizona Deputy of Yuma.



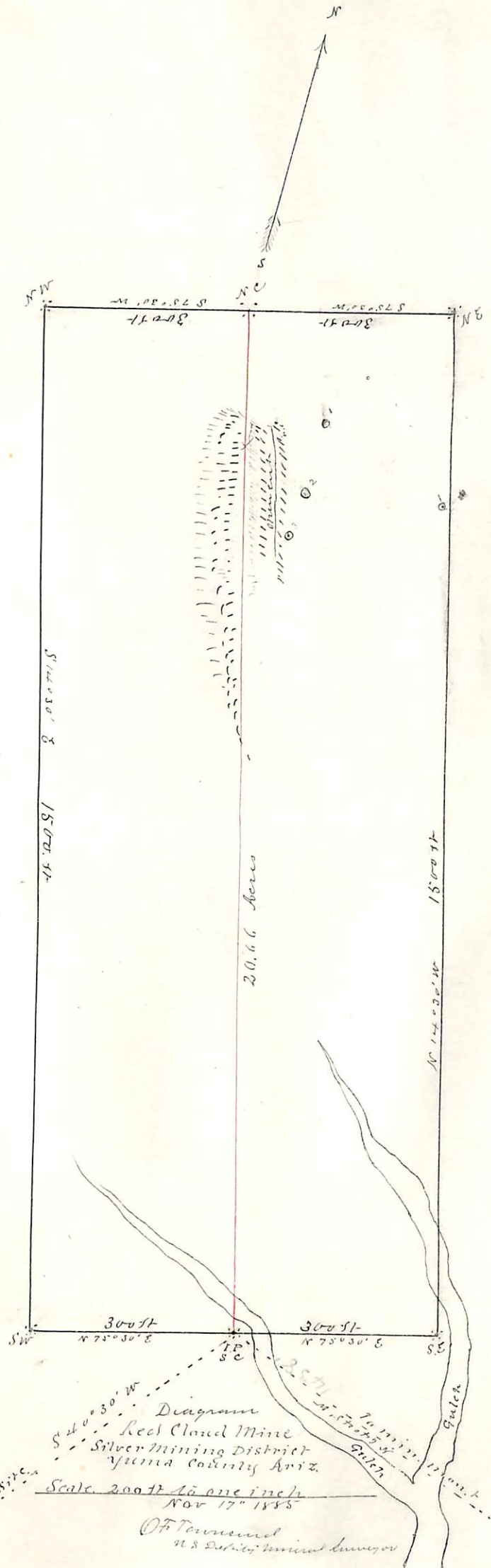

Diagram
 Reel Cloud Mine
 Silver Mining District
 Yuma County Ariz.

Scale 200 ft to one inch
 Nov 17th 1885

Of Townsend
 U.S. District Mineral Surveyor

4 m 2323'20"
 4.44 mi

To mine site

PRELIMINARY OATHS,

FOR SURVEYS OF MINING CLAIMS AND MILL-SITES.

WE, *A. D. Crawford* and *J. D. MacLeod*

do solemnly swear that we will faithfully execute the duties of Chain Carriers; that we will level the chain upon uneven ground, and plumb the tally pins, whether by sticking or dropping the same; that we will report the true distance to all notable objects, and the true length of all lines that we assist in measuring, to the best of our skill and ability.

A. D. Crawford
J. D. MacLeod

SWORN to and subscribed before me, this *16th* day
of *November* 188*5*

W. D. Linnell
Notary Public

I, *Charles Thiesen*

do solemnly swear that I will well and truly perform the duties of *Flagman*
for Red Cloud Mill site survey according to instructions given me,
to the best of my skill and ability.

Charles Thiesen

SWORN to and subscribed before, me this *16th* day
of *Nov* 188*5*

W. D. Linnell
Notary Public

Field Notes of Official Survey of the
Red Cloud Mill-Site, situated in
Silver Mining District, Tama Co. A.T.
Nov. 18th 1885

Commencing at the South End,
Center of the Red Cloud Mine.

Thence $S 40^{\circ} 30' W$

Variation $14^{\circ} E$

Sub

234.70

To South end Center. Initial point in
Notion of location on the Bank of the -
Colorado River at Norton's Landing.
Set a Post 4×4 , 5 ft long in Mound
of Rock and Earth 4 ft high, Marked
U.S.S. R.C.M.S. I.P. S.C.

Thence $S 34^{\circ} E$

Variation $14^{\circ} E$

150 To South East Corner of the Claim.

Set a Post 4×4 , 5 feet long in Mound
of Rock and Earth 4 ft high, Marked
U.S.S. R.C.M.S. S.E.

Thence $N 56^{\circ} W$

Variation $14^{\circ} E$

725 To North East Corner of the Claim.

Set a Post 4×4 , 5 ft long, in Mound of
Rock and Earth 4 ft high, Marked
U.S.S. R.C.M.S. N.E. -

Thence $S 34^{\circ} W$

Variation $14^{\circ} E$

150 To North End Center of the Claim. -

Set a Post 4×4 , 5 ft long, in Mound
of Rock and Earth 4 ft high Marked,
U.S.S. R.C.M.S. N.C. -

Thence continuing $S 34^{\circ} W$

Variation $14^{\circ} E$

150 To North West Corner of the Claim

Set a Post 4×4 , 5 ft long in Mound of
Rock and Earth 4 ft high, Marked,
U.S.S. R.C.M.S. N.W. -

over

Notes of Line Connecting R. C. Mill Site
With Cor. of the Public Surveys. -

13

From Stake at N. E. Cor. Mill Site -

N $37^{\circ}45'$ E

Var. 14° E

Fut.

2953

To N. E. Cor. S. 29. T. 4. S. R. 23 W. -

same being also Cor. S. 20. - 21. & 28"

of the S. R. Meridian. -

C. C. Conner

U.S. Deputy-Min. Surveyor

Thence $S 56^{\circ} E$
 Variation $14^{\circ} E$
 725 To South West Corner of the Claim,
 on the Bank of the Colorado River,
 Set a Post 4×4 , 5 ft long, in Mound
 of Rock and Earth 4 ft high, Marked
 U.S.S. R.C. W.S. S.W. -

Thence $N 34^{\circ} E$
 Variation $14^{\circ} E$
 150 To point of beginning, -
 Containing 4.99 acres."
 O. B. Townsend
 Deputy U.S. Mineral Surveyor.

Connecting line of Mill Site with the
 Public Surveys. -

From N.W. Corner of Mill Site $S 85^{\circ} W$
 Variation $14^{\circ} E$
 683 To a U.S. Stake set in center of Sec. 29
 Township 4 South, Range 23 West, -
 G. & S.R. Meridian. -

O. B. Townsend
 U.S. Deputy Min. Surveyor

The great difference between the
 Notice of Location and the Survey
 of the Red Cloud Mill Site is caused by
 the locator not using instruments, and
 any location made in connection with the
 Colorado River is always considered to be
 Easterly, but at this point the River makes
 a very short turn to the East, thus causing
 the course of the Claim to be Northerly. All
 the Corners of the Claim was plainly marked
 on the ground and identified by several
 disinterested parties, proving beyond a
 doubt the genuineness of the location -

O. B. Townsend
 U.S. Deputy Min. Surveyor

Field Notes of Official Survey of the
 Improvements on Red Cloud Mill Site -
 Silver Mining District, Yuma County
 Arizona. Nov 18th 1885

Commencing at South Center
 of the Claim -

Thence $N 45^{\circ} W$

Var. $14^{\circ} E$

150 To Smelting Furnace works, consisting
 of Engine, Boiler 2 furnaces, Pump
 3 Tanks a crusher and a quantity
 of Coal and wood, - known as the
 Red Cloud Smelting Works. - at
 North's Landing Arizona.

O. J. Lawrence

U.S. Deputy Mineral Surveyor

NON-MINERAL AFFIDAVIT.

TERRITORY OF ARIZONA,)

County of Yuma) ss.

T D MacLeod and Julius Siebeck of said County and Territory, being first duly sworn, each for himself and not one for the other, deposes and says that he is well acquainted with the land of the Red Cloud mill-site claim situated in Silver Mining District

Gila and Salt River Meridian, in the County of Yuma and Territory of Arizona, claimed by _____ applicant

for United States patent therefor; that he is well acquainted with the character of said described land included within the boundary lines as officially surveyed by O. F. Townsend

United States Deputy Surveyor, having frequently passed over the same; that his knowledge of such land is such as to enable him to testify understandingly with regard thereto; that there is not to his knowledge within the limits thereof any vein or lode of quartz or other rock in place bearing gold, silver, cinnabar, lead, tin or copper or any deposit of coal; that there is not within the limits of said land, within his knowledge, any placer, cement, gravel or other valuable mineral deposits; that no portion of said land is claimed under the local customs or rules of miners or otherwise; that no portion of said land is worked for minerals during any part of the year by any person or persons; that said land is essentially non-mineral land, and that there is within the boundaries of said claim improvements, to-wit: one

Smelting furnace and apartments

and that he has no interest whatever in said described mill-site claim.

T D MacLeod

Julius Siebeck

SUBSCRIBED AND SWORN to before me this 19th day of

Nov

A. D. 1885; and I hereby certify that the foregoing affida-

vit was read to the said T D MacLeod and

Julius Siebeck previous to their names being subscribed thereto, and

that deponents are reputable persons to whose affidavits full faith and credit should be given.

A. S. Crawford

Justin J. Price

FINAL OATHS FOR SURVEYS OF MINING CLAIMS AND MILL SITES.

A LIST of names of individuals employed to assist in running, measuring, or marking the lines and corners described in the foregoing field-notes of the survey of The Red Cloud Mill site located in Silver Mining district Yuma County, Arizona, showing the respective capacities in which they acted.

A D Crawford Chainman
T D MacLeod Chainman
Chas Thiesen Axeman.
Aub. Flagman.

WE hereby certify that we assisted O F Townsend U. S. Deputy Surveyor, in surveying The Red Cloud Mill site claimed by T L Stiles atty for claimants located in Silver Mining District Yuma County, Arizona, and that said survey has been in all respects, to the best of our knowledge and belief, well and faithfully executed, and the boundary monuments planted according to the instructions furnished by the Surveyor General.

A D Crawford Chainman.
T D MacLeod Chainman.
Charles Thiesen Axeman.
Aub. Flagman.

SWORN TO AND SUBSCRIBED before me this 19th day of Nov 1885

O F Townsend Notary Public

I, O F Townsend U. S. Deputy Surveyor, do solemnly swear that, in pursuance of instructions from the U. S. Surveyor-General for Arizona, bearing date the 20th day of Aug 1885, I have well, faithfully and truly, in my own proper person, and in strict conformity with the instructions furnished by the Surveyor-General and the laws of the United States, surveyed all those portions The Red Cloud Mill site

claimed by Silver Mining District Yuma County, Arizona, as are represented in the foregoing field-notes as having been surveyed under my directions; and I do further solemnly swear that all the corners of said surveys have been established and perpetuated in strict accordance with the instructions furnished me, and that the foregoing are the true and original field-notes of such surveys,

O F Townsend Deputy Surveyor.

SWORN TO AND SUBSCRIBED before me this 19th day of Nov 1885

J. H. ...
District Court ...
County of Yuma.



Section Sec 29, T 4 S, R 23 W
653 5/8 A
S 85° W

Section 20, 21, 22, 23
S 11° 20' W
S 34° E
N 97° 01' W
N 15° 10' E
N 29° 35' E
N 70° 15' E

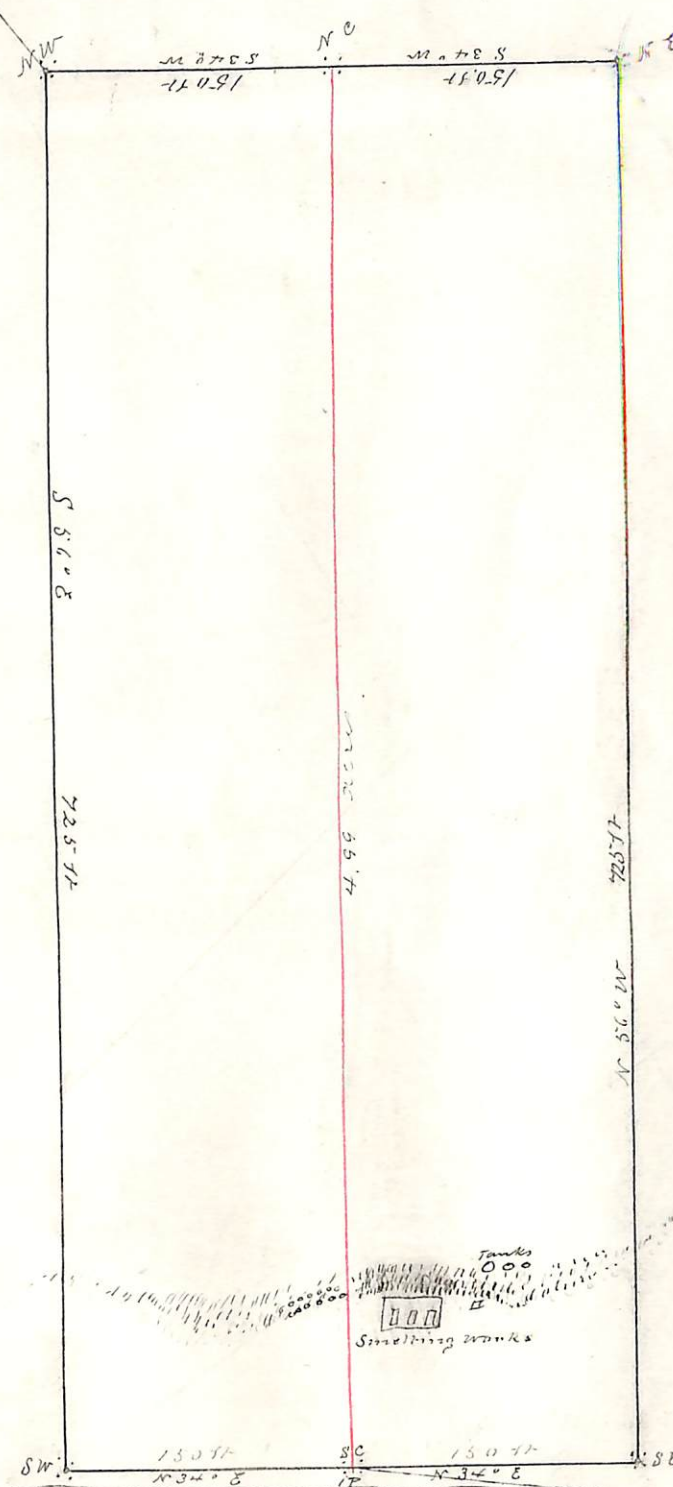

To Red Cloud Mine S.C. JP
N 40° 30' E 2347.0 ft.

Diagram of Red Cloud Mill-Site
 Silver mining Dist Yuma Co. Ariz
 Nov. 18th 1885 O.F. Townsend
 U.S. Dept. of Min. Surveyor
 Scale 100 Feet to 1 inch

Certified Notice of Location Red Cloud Mine
Silver Dist A.S. Nov 23- 1878

Notice is hereby given that I the Under-
signed have located and do claim fifteen
hundred (1500) feet along and on this Mineral
lode vein and three hundred (300) feet
on each side of the middle of the vein to-
gether with all dips spurs and angles this
claim shall be known as the Red Cloud
and runs in a north westerly direction
from this place of Notice

Warren Hammond

Recorded at request of W Hammond
Dec 14th 1878 at 11.00 A.M.

George Tyng Recorder
By C.D. Tyng Deputy

Territory of Arizona }
County of Yuma } p: _____

I, Joz. Stein, County
Recorder of Yuma Co. A.S. do hereby
certify that the above and foregoing
is a full, true and correct copy
of the notice of location of the
Red Cloud Mine, as the same
appears of record in Book Co. Mines page 182,
records of Yuma Co. A.S. = In Witness Whereof,



I have hereunto set my hand
and affixed my official seal on this
20th day of April A.S. 1884 =
Joz. Stein
Co. Recorder

POOR QUALITY

The following pages are scanned at the best possible quality setting. The original pages are of poor quality and this is the best possible reproduction.

The Red Cloud; Amended Notice,

Notice is hereby given that the undersigned, who are the owners, by purchase, of the mining Claim, situated at the village of Silent, in the Silver Mining District, in Yuma County, Arizona Territory, formerly known as the Silent Mine, but for several years now last past, known and designated by us as the Red Cloud Mine, for the purpose of initiating proceedings for a United States Patent therefor, and to furnish a more accurate description of said mining Claim than is contained in the original notice of location thereof, have made and posted upon said mine this amended notice of the location thereof, as follows, to-wit;

Commencing at the initial monument of the claim, at the southeasterly end thereof, and running thence in a northwesterly direction Fifteen Hundred feet, more or less, to the northwesterly end monument, at the center of the end line of the claim; with 300 feet of surface ground on each side of the ledge, more or less, as the same is marked by monuments at the four respective corners of the claim.

This claim is situated in Silver Mining District, Yuma County Arizona Territory, about nine miles easterly from the Colorado River, at Norton's Landing, and adjoining the village of Silent to the northward; and it is the same property located November 28th, 1878, by Warren Hammond, and the notice of location of which is of record in the office of the Recorder of said Yuma County, in Book C. Of the mining Records of said County, at page 182.

Dated at Silent, July 15th, 1885.

Owners,

- Charles Hester
- Gurdon B. Hester
- Melvin Hester
- James H. Kuapp,
- Herbert W. Kuapp,
- Charles J. Kuapp

Recorded, at request of Haynes & Stiles on this 17th day of July A.D. 1885 at 3 O'clock P.M.

J. J. Stiles
County Recorder

The Red Cloud.

7

Announced Notices
of Location

7



[Faint, mostly illegible handwritten text, likely bleed-through from the reverse side of the page.]

Certified Notice of location Mill-site of W. T. Kingsbury

Notice is hereby given that the undersigned having complied with requirements of Chapter six (6) of Title thirty two (32) of the revised Statutes of the United States and the local Customs laws and regulations has located five (5) acres of land as a mill site for Reduction works located at and near Norton's Landing on the Colorado river in Silver District Yuma Co Arizona Territory and described as follows commencing at this notice at a stake on the north east corner thence following the bank of the river to a stake three hundred feet (300) distant and forming the south east corner thence seven hundred and twenty five (725) feet to a monument of stone at the south west corner thence three hundred, 300 feet to the North ^{west} east corner to a monument of stone thence seven hundred and twenty five (725) feet to the place of beginning forming a parallelogram three hundred (300) by seven hundred & twenty five (725) feet W. T. Kingsbury
Silver District

Sept 2nd 1880 } Recorded at request of
A. S. Draper this 8th day of September A.D.
1880 at 9 o'clock A.M.

Samuel Purdy Jr
County Recorder

Territory of Arizona
 County of Yuma
 I, J. Stein
 County Recorder of Yuma County
 Arizona Territory do hereby cer-
 tify that the within is a true
 full and correct copy of the
 location notice of M. B. Kingsbury
 mill-site as the same appears
 of record in Book C of Mines page
 458, records of Yuma County Arizona
 Territory:

In witness whereof I
 have hereunto set my
 hand and affixed my
 official seal on this
 30th day of September
 A.D. 1884 =

J. Stein
 County Recorder



Certified notice of location of E. A. Stanley's mill-site.

Notice is hereby given that the undersigned having complied with the requirements of chapter six of Title 32 of the Revised Statutes of the United States and the local customs, laws and regulations has located five acres of land as a Mill-site for Reduction works, situated next south of and running parallel with the Mill Site of N. V. Kingsbury near Norton's Landing on the Colorado River in Silver District Yuma Co. Arizona Territory and described as follows - Commencing at a stake at which is this notice forming the South East corner of N. V. Kingsbury's Mill-site and following up the river-bank to a stake 150 feet ^{distance} forming the South-East corner of this claim; thence running 1450 feet to a monument forming the South West corner; thence running 150 feet to a monument forming the North West corner; thence running 1450 feet, to a monument,

following the line of Kingsbury's
mill-site to the place of beginning
forming a parallelogram of 130x1450
feet.

E. A. Stanley.

Silver District. Sept 11th 1880=

Filed for record September 17th 1880 at 9 AM and recorded
at request of S. S. Draper September 18th A.D. 1880 at 4:50 PM

Samuel Purdy Jr
County Recorder

Territory of Arizona -
County of Yuma

S. S. Draper, County
Recorder of Yuma Co. A. T.

I do hereby certify that
the above and foregoing is a true and correct
copy of the notice of location of the mill-site
located by E. A. Stanley of record in Book "C." of Mines
of Yuma Co. A. T. page 470.



In Witness Whereof
I have hereunto set
my hand and affixed
my official on this
18th day of September
A.D. 1884=

Samuel Purdy Jr
County Recorder

RE-LOCATION NOTICE.

Notice is hereby given that we, the undersigned, being the owners of the Red Cloud Mining Claim, in Silver District, Yuma County, Arizona, and also, of the Five acres of land occupied by the Red Cloud smelter, at Norton's Landing, in said County, desiring to obtain from the United States a patent for the said Mill Site, in conjunction with its patent for said Red Cloud mine, and in order the more definitely to define the boundaries of said Mill Site, make and record this amended location notice of the said mill site, as follows: Commencing at a post or stake, at the edge of the Colorado River, at Norton's Landing; thence in a northerly direction, along the River, 150 feet, to a stake or post; thence in an easterly direction 725 feet to a stake or post; thence in a southerly direction 300 feet to a stake or post; thence in a westerly direction 725 feet to a stake or post; and to the bank of the River; and thence in a northerly direction 150 feet, to the place of beginning; these being the premises upon which is situated the Red Cloud smelter and its appurtenances.

Dated at Norton's Landing August 15th, 1885.

Owners,

G. B. Horton
 Charles Horton
 Melvin Horton
 James H. Knapp,
 Herbert W. Knapp,
 Charles J. Knapp

Recorded, at request of Haynes & Stiles on this 15th day of August A.D. 1885 at 6 O'clock P.M.

for Stein
 County Recorder.

Territory of Arizona
 County of Yuma } R.

I, Jos. J. Stein,
 County Recorder of the County and Territory
 aforesaid do hereby certify that the en-
 -closed instrument is a true, full
 and exact copy of the Re-location notice
 of the Red Cloud Mill-site, as the
 same appears of record in Book 8 of
 mines pages 797 & 798, records of Yuma County
 Arizona Territory, In Witness Whereof I
 have hereunto set my hand
 and affixed my Official Seal
 on the 15th day of August 2, 1885.



Jos. J. Stein
 County Recorder.

U. S. Surveyor General's Office
Tucson Arizona
January 12th 1886.

The foregoing filed notes of the Survey of the Red Cloud Mine and Mill Site situate in the Silver Mining District Yuma County Arizona Territory claimed by T. L. Stiles Atty for claimants, Survey executed by D. F. Townsend Deputy Mineral Surveyor under instructions from this office having been critically examined and the necessary alterations and corrections made the said filed notes and the survey they describe are hereby approved.

John Rice
Surveyor General.