

MS -

0

0

7

5

2

LOT NO. 37 A + B

SURVEY NO. 752 + 753

Field Notes

of the survey of the

Maricopa Mining Claim

and Phoenix Mill site

Situate in Cave Creek Mining district

County of Maricopa and in Sec. , Tp. LN

Range 44E of the Gila and Salt River Meridian.

ARIZONA.

Claimed by Phoenix Mining Company

Survey executed by Herbert R. Patrick, D. S.

Under instructions dated June 1st 1885

Survey commenced December 15th 1885

Survey completed " 17th 1885

Maricopa Mining Claims

PRELIMINARY OATHS,

FOR SURVEYS OF MINING CLAIMS AND MILL-SITES.

WE, *J. N. Finley* and *A. B. Koons*

do solemnly swear that we will faithfully execute the duties of Chain Carriers; that we will level the chain upon uneven ground, and plumb the tally pins, whether by sticking or dropping the same; that we will report the true distance to all notable objects, and the true length of all lines that we assist in measuring, to the best of our skill and ability.

J. N. Finley
A. B. Koons

SWORN to and subscribed before me, this *15th* day of *December* 188*5*

Robt B. Fobel
Notary Public



I, *John Kane*

do solemnly swear that I will well and truly perform the duties of *Flagman* according to instructions given me,

to the best of my skill and ability.

John Kane

SWORN to and subscribed before, me this *15th* day of *December* 188*5*

Robt B. Fobel
Notary Public



Field Notes
of the survey of the

3

"Maricopa Mining Claim,"

in the Cave Creek Mining District.

Maricopa County, Arizona.

Claimed by the Phoenix Mining Co.

Surveyed by Herbert R. Patrick

U.S. Deputy Mineral Surveyor

under instructions from the Surveyor General
of date June 1, 1885

Survey commenced December 15, 1885.

Survey completed, December 17, 1885.

Fut.

Description of Survey.

Beginning at the initial monument described
in the location notice, marking the North-
Easterly end centre of the claim, where I
set a black malpais stone $17 \times 8 \times 8$ ins. 1 ft
in ground and surrounded the same
with a mound of stone for cor. No. 1.

Stone marked M.I.M. on S.W. side. No. 1. on
S.E. side and \oplus on top.

A Paloverde Tree 4 ins. diam. mk. M.I.M. No. 1. B.T.

Brs. $N 38^{\circ} 56' E$. 15 ft.

A Paloverde 6 ins. diam. mk. M.I.M. No. 1. B.T.

Brs. $N. 64^{\circ} 37' W$. 19.5 ft.

A Black Stone in place, 24 in. li. $\times 24 \times 36$ ins

mk. $\begin{pmatrix} M.I. \\ + \\ B.S. \end{pmatrix}$ Brs. $S 36^{\circ} 45' W$. 11.5 ft.

Thence I run $S 38^{\circ} 20' E$.

Va. $N. 13^{\circ} 45' E$.

300.

(By transit observation on Polaris.)
To point where I set malpais stone 16×6
 $\times 4$ ins. 1 ft. in ground and surrounded
the same with mound of stones and
earth for cor. No. 2.

Stone mkd. M. 2 on W. side and $+$ on top.

A double Paloverde 6 ins. diam. mk. M. 2.

B.T. Brs. $N. 65^{\circ} 05' W$. 74.8 ft.

A Triple mesquite. 8 ins. diam. mk. M. 2. B.T.

Brs. $S. 31^{\circ} 13' W$. 68 ft.

Original Loc. Mon. Brs. $S. 70^{\circ} 25' E$. 36.5 ft.

M.S. Min. Mon. No. 1. Brs. $S. 54^{\circ} 54' E$. 403 ft.

Field Notes of the Survey of the ~~Maricopa~~ Mining Claim
(continued)

Fut.	Thence I run $S. 56^{\circ} 45' W.$ Va. $N. 13^{\circ} 45' E.$
200.	Top of hill. brs. $N. 35^{\circ} W.$
300.	Abrupt descent $S. W.$
1215.	Centre of Gulch. brs. $S. 44^{\circ} W.$
1335.	Quarry Road, brs. $S. 16^{\circ} W.$
1414.	To point where I set a blue state stone $17 \times 13 \times 6$ ins. 1 ft. in ground. and surrounded the same with a mound of stone for Cor. No. 3. Stone. mk. M. 3. on N.W. side. + on the top. A Paloverde 4 ins. diam. mk. M. 3. B.T. brs. $S. 15^{\circ} 44' W.$ 71.6 ft. A ledge of stone 48×24 ins. \times 2 ft. h. in place, and mk. M. 3. B.S. + brs. $S. 86^{\circ} 15' W.$ 19 ft. Orig. Loc. Mon. brs. $S. 38^{\circ} 20' E.$ 102 ft. Thence I run, $N 38^{\circ} 20' W.$ Va. $N. 13^{\circ} 45' E.$
88.	Top of low ridge brs. $S. 50^{\circ} W.$
260.	Centre small ravine. brs. $S. 80^{\circ} W.$
300.	To point where I set a blue state stone $26 \times$ 12×3 ins. 14 ins. in ground. and surrounded the same with mound of stones for Cor. No. 4, at the South end Centre of the Claim, Stone mk. M. 4. on N.E. and + on top. A Paloverde $4\frac{1}{2}$ ins. diam. mk. M. 4. B.T. brs. $S. 4^{\circ} 28' E.$ 38.5 ft. " " 4 " " " " " " " $N. 49^{\circ} 16' W.$ 84.8 ft. Orig. loc. mon. brs. $S. 13^{\circ} 10' E.$ 112 ft. Thence I run, $N. 38^{\circ} 20' W.$ (The same course) Va. $N. 13^{\circ} 45' E.$
50.	Descend to w.
185	Entire level plain
223.4	Intersect east line of California Mining Claim. at point $S. 54^{\circ} 45' W.$ 12. ft. from N.E. Cor. of said Claim. at intersection I set a grey slate $16 \times 5 \times 4$ ins. 1 ft. in ground and surrounded same with mon. of stones for Cor. N. 5. Stone. mk. M. 5. on N.E. side. + on top. A Paloverde 6 ins. diam. mk. M. 5. B.T. brs. $N. 74^{\circ} 44' E.$ 58 ft. " 8 " " " " " " " $S. 83^{\circ} 57' W.$ 79.5 ft. Note - The orig. loc. mon. not found at

Field Notes of the Survey of the Maricopa Mining Claim
(continued)

this corner. There being numerous prospect holes to southward it has evidently been destroyed.

Thence I run $N. 54^{\circ} 45' E.$ along the westerly lines of the California and West Side Mining Claims.

Feet.

Va. $N. 13^{\circ} 45' E.$

97. Quarry Road. hrs. east
 429. Top of ore dump. from shaft. D.
 695. Face of Tunnel No. 2. hrs. $S. 44^{\circ} 15' E.$
 1416.5 To loc. mon. which I made permanent by setting a brown, Malpais stone $20 \times 8 \times 7$ ins. 14 ins. in ground, and surrounded the same with a mound of stones for Cor. No. 6. Stone mhd. M. 6. on E. side and + outcrop. A. Paloverde. 10 ins. diam. mk. M. 6. B. T. hrs. $S. 46^{\circ} 30' E.$ 15 ft. (This tree stands on south side of old blacksmith forge.) No. other bearings available.
 Initial mon. ^(Cor. No. 1) of Phoenix Mill Site claim, claimed in connection with the Maricopa Mining Claim. hrs. $N. 30^{\circ} 43' W.$ 600 ft.

Thence I run. $S. 38^{\circ} 20' E.$

Va. $N. 13^{\circ} 45' E.$

50. Abrupt ascent.
 225. Top of Ridge.
 272.5 To mon. and stone, M. I. M. No. 1. the place of beginning.

Area: Total Area of Claim 17.73 Acs.

Location: This claim is located about $\frac{1}{2}$ mile east of Cave Creek, 400 ft. south westerly from Maricopa Peak.

About $\frac{1}{2}$ mile South East of the junction of Cave Creek and Cottonwood Gulch.

Note: In all cases where stones are marked with a (+) the bearings and distances are taken to the center of the cross.

Field Notes of the survey of the Mexicopa Mining Claims. (Continued.)

Improvements. —
(Work claimed by claimants.)

- From N. end centre mon. M.I.M. No. 1.
I retraced the centre line of the Claims
Fact. S. 56° 45' W.
V a. N. 13° 45' E.
- 688. Sta. 1. From which, Shaft. A. Drs. N. 33° 15' W. 110 ft. Shaft A. is 5 x 5 ft. 136 ft. deep, intersects Tunnel, No. 1. at 50 ft. Level. (See plan)
 - 741. Sta. 2. To the centre of Shaft. B. which is 5 x 6 ft. x 50 ft. deep. The discovery Shaft.
 - 831. Sta. 3. From which, Tunnel No. 2, Drs. S 33° 15' E. 142 ft. Tunnel No. 2, 5 x 6 x 50 ft. open cut at approach. 35 ft. long.
 - 850. Centre of Prospect hole. 6 x 6 x 10 ft. deep.
 - 880. Sta. 4. From which, centre of Shaft. C. Drs. S 33° 15' E. 6 ft. Shaft. C. is 5 x 6 x 30 ft. deep.
 - 883. Open cut on L. connects with Shaft. C.
 - 940. Mouth of open cut. ^{M.} 2 ft. Left. cut 6 ft. wide.
 - 1140. Crosscut N. 6 ft. wide, x 23 ft. long. 8 ft. breast.
 - 1414. Mon. No. 4. at Southerly end centre of Claims,

Shaft. D. 4 x 8 ft. 20 ft. deep. Drs. N 56° 48' E. 430 ft. from Cor. No. 5.

Tunnel. No. 1. Drs. N 54° 45' E. 716 ft. from Cor. No. 5. Tunnel No. 1. is 5 ft. w. x 6 ft. li. and Drs. S. 44° 15' E. 60 ft. thence S. 59° 15' E. 80 ft. at 80 ft. a level 5 x 6 ft. Drs. N. 30° 45' E. 43 ft. and. S 30° 45' W. 25 ft. thence S 17° 10' E 10 ft. thence S. 10° 20' W. 13 ft.

I hereby certify that the above improvements were made by claimants and grantors and that their value exceeds the sum of five hundred dollars,

The improvements made on these claims and not claimed by claimants consist of an extension of Tunnel No. 1. commencing at the east side of Shaft A. and extending S. 59° 15' E. 90 ft. from which a level begins at 70 ft. on South side and runs irregularly in a southerly direction 108 ft. and is joined to Shaft. B. by an air flue. The tort. and irregularity of this tunnel would not permit using the transit.

Field Notes of the Survey of the Meadco Mining Claim (concluded)

These improvements ~~was~~ made by claimants are shown on detail plan in red.

Instrument used - Rockwell Vernier transit.

Gorby 50-ft. Chain, tested and corrected by standard steel tape.

Gauges were used for marking wood and steel chisel for marking stone.

Variations taken by transit observations on Polaris.

Signed Herbert R. Patrick.
U.S. Deputy Mineral Surveyor.

Erato.

Improvements continued.

Beginning in level 23 ft - to Sward from into main tunnel, a drift 5 x 6 x 6 ft long, hrs. S. 59° E.

Maricopa Mining Claim

AFFIDAVIT OF FIVE HUNDRED DOLLARS IMPROVEMENTS.

We, *J. N. Finley* and *A. B. Koors*

of lawful age, being first duly sworn according to law, depose and say that we are acquainted with the

"*Maricopa*" mining claim, situate in

Cave Creek, Mining District, *Maricopa* County, Arizona

Territory, for which *the Phoenix Mining Company*

has made application for survey prior to application for patent under the provisions of the Act of

Congress approved May 10, 1872, and that the labor done and improvements made thereon by the appli-

cant and its grantors exceed Five Hundred Dollars in value, and further that we are not per-

sonally interested in said mine.

J. N. Finley
A. B. Koors

TERRITORY OF ARIZONA,

County of *Maricopa* } SS.

SWORN AND SUBSCRIBED before me, this *17th*
day of *December* 188*5*.

Robt B. Todd
Notary Public



FINAL OATHS FOR SURVEYS OF MINING CLAIMS AND MILL SITES.

A LIST of names of individuals employed to assist in running, measuring, or marking the lines and corners described in the foregoing field-notes of the survey of

Maricopa Mining Claim located in Leave Creek Mining district Maricopa County, Arizona, showing the respective capacities in which they acted.

J. N. Finley Chainman
A. B. Robins Chainman
Wm. Hawn Axeman
John Kaw Flagman

WE hereby certify that we assisted U. S. Deputy Surveyor, in surveying

Maricopa Mining Claim claimed by the Phoenix Mining Company located in Leave Creek Mining District, Maricopa County, Arizona, and in township No Range No of the Gila and Salt River base and meridian, and that said survey has been in all respects, to the best of our knowledge and belief, well and faithfully executed, and the boundary monuments planted according to the instructions furnished by the Surveyor General.

J. N. Finley Chainman
A. B. Robins Chainman
Wm. Hawn Axeman
John Kaw Flagman

SWORN TO AND SUBSCRIBED before me this 17th day of December 1885

Robt B. Todd Notary Public

I, Herbert R. Patrick, U. S. Deputy Surveyor, do solemnly swear that, in pursuance of instructions from the U. S. Surveyor-General for Arizona, bearing date the 1st day of June 1885, I have well, faithfully and truly, in my own proper person, and in strict conformity with the instructions furnished by the Surveyor-General and the laws of the United States, surveyed all those portions

Maricopa Mining Claim claimed by the Phoenix Mining Company located in Leave Creek Mining District, Maricopa County, Arizona, as are represented in the foregoing field-notes as having been surveyed under my directions; and I do further solemnly swear that all the corners of said surveys have been established and perpetuated in strict accordance with the instructions furnished me, and that the foregoing are the true and original field-notes of such surveys,

Herbert R. Patrick Deputy Surveyor.

SWORN TO AND SUBSCRIBED before me this 21st day of December 1885

Robt B. Todd Notary Public

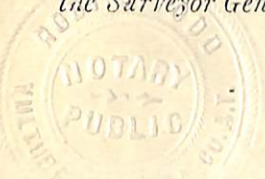

Notice of Location.

Of the Maricopa County Mining claim
claim on the Phoenix Quartz Ledge
containing gold and silver and
located as a quartz mine

The undersigned claim for mining
purposes, fifteen hundred (1000) feet
of this quartz ledge in length along
the ledge or vein, and three hundred
feet (300 feet) on each side of the middle
of the vein at the surface, together with
all dips, spurs, and angles and all
valuable mineral deposits therein
contained, and all timber growing
within the limits of said claim,
and all water and water privileges
thereon or appurtenant thereto,
under and according to the pro-
visions of an act of Congress,
approved May 10th, 1872, entitled
"An act to promote the development
of the mining resources of the
United States.

This claim commences at
this notice which is posted in a
monument of stone in a con-
spicuous place on the ledge,
at the North Eastern Boundary

of the claim, and running
thence thro Hundred (300) feet
in a Easterly direction to a
monument of stone and a stake
marked cor.; Thence fifteen
hundred (1500) feet in a south-
westerly direction to a monu-
ment of stone and a stake
marked cor.; Thence three
hundred (300) feet in a North
westerly direction to a monu-
ment of stone and a stake
marked center Monument,
southern boundary; thence thro
hundred (300) feet in a North
westerly direction to a monu-
ment of stone and a stake
marked cor.; Thence fifteen
hundred feet (1500) in a North
Easterly direction to a monument
of stone and a stake marked
cor.; Thence three hundred (300)
feet in a North Easterly direction
to the place of beginning.

This claim may be more
generally described as situated
in Macon County, Cave
Creek Dist., one half mile

East of Can Creek, two miles
 North ^{east} of where the road crossed
 Can creek, about 4 miles
 North west of Helling's mine,
 And shall be known as the
 Maricopa Mining claim claim
 and the Phoenix Quartz Ledge
 Dated on ground this 7th
 day of March 1898

Maricopa Company } F. A. Shaw
 Company } H. McDonald
 Witnesses } W. C. Kent

Recorded at the request of
 H. McDonald, March 18th, AD 1898.
 at the hour of nine 30 A.M.

W. F. McNulty
 Recorder.

Territory of Arizona
 County of Maricopa J. S.

J. R. F. Rippland
 County Recorder in and for the
 County of Maricopa, Territory of
 Arizona, do hereby certify that
 that the above is a full true
 and correct copy of the "Phoenix"
 Mining claim as the same

appears of record in my
office in Book 1. of mining
claims, at pages 245 & 246. 13



In witness whereof I
have hereunto set my
hand and affixed my
official seal, this 29th
day of December AD. 1882.
R. F. Kirkland
County Recorder

Certified Copy
of
Phoenix
Mine

DIAGRAM

SHOWING

IMPROVEMENTS of the MARICOPA Mining Claim.

SCALE. 50 FT = 1/4 IN.

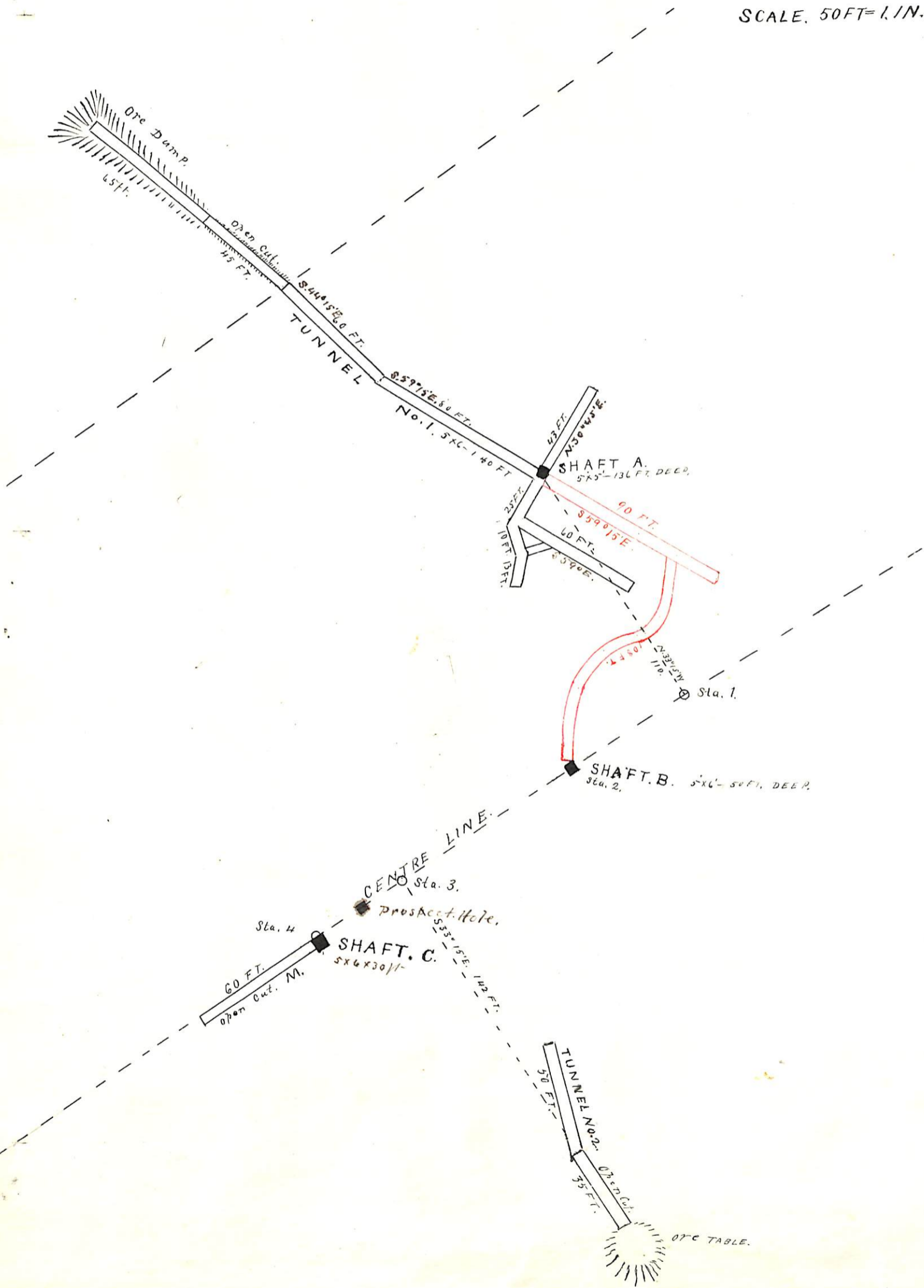

Phoenix Mill Site

PRELIMINARY OATHS,

FOR SURVEYS OF MINING CLAIMS AND MILL-SITES.

WE, *J. N. Finley* and *A. B. Kovas*

do solemnly swear that we will faithfully execute the duties of Chain Carriers; that we will level the chain upon uneven ground, and plumb the tally pins, whether by sticking or dropping the same; that we will report the true distance to all notable objects, and the true length of all lines that we assist in measuring, to the best of our skill and ability.

J. N. Finley
A. B. Kovas

SWORN to and subscribed before me, this *15th* day
of *December* 188*5*

Robt B. Todd
Notary Public



I, *John Kane*

do solemnly swear that I will well and truly perform the duties of *Flagman*
according to instructions given me,
to the best of my skill and ability.

John Kane

SWORN to and subscribed before, me this *15th* day
of *December* 188*5*

Robt B. Todd
Notary Public



The Phoenix Mill Site Claims,
claimed in connection with the
Maricopa (so called Phoenix) Mining Claim
in Cave Creek Mining District,
Maricopa County, Arizona,

claimed by the Phoenix Mining Company.

Surveyed by Herbert R. Patrick,
U.S. Deputy Mineral Surveyor, under
instructions from the Surveyor General
of date, June 1, 1885.

Survey commenced. Dec 15 '85
Survey completed. " 17 "

Fact. Descriptions of Survey.

Beginning at the initial monument described
in the notice of location and marking the
Easterly cor of the claim. (also being identical
with the N.W. cor of the West Side mining claim,
which I made permanent by setting a broad,
pyramid shaped stone, 14 in sq. at base, 5 in
sq. at apex, and 16 in hi. and surrounded
the same with a monument of stones for
Cor. No. 1.

Stone set 1 ft in ground and Mk. P.M.S.
on South side, and No. 1. on west side
and \oplus on top. From which.

U.S. Min. Mon. No. 1. bvs. S. $39^{\circ}20'E$. 16.17 ft.

Cor. No. 6. Maricopa Mining Claim. bvs. S. $30^{\circ}45'E$.
600 ft.

A Paloverde Tree, 6 ins. diam. bvs. S. $15^{\circ}40'E$. 42 ft.

" " " 5 " " N. $14^{\circ}10'E$. 17.5 ft.

Trees marked. P.M.S. I.M. B.T.

Thence down N. $39^{\circ}20'W$.

Va. N. $13^{\circ}45'E$.

(By observation on Polaris)

to a deep gulch. bvs. S. $45^{\circ}W$.

To point where I set a slate stone 18x7x
3 ins. 1 ft. in ground and surrounded

230.

600.

Field Notes of the survey of the Phoenix Mill Site Claims.
(Continued.)

the same with a mound of stone for Cor. No. 2.
 Stone mk. P.M.S. 2. on East Side, top of stone
 a sharp point.
 A large Black boulder deeply imbedded in
 the earth, and above ground is 66 x 54 ins
 30 ins. hi. and mk. P.M.S. 2. B.S. on face, and
 + on top. which bvs. N. 31° 00' E. 39.7 ft.
 No. other bearings available.
 Orig. loc. mon. bvs. N. 39° 20' W. 25 ft.

Thence Iron S. 57° 35' W.
 Va. N. 13° 45' E.

80. Borrow of Mesa. descend to S.
 225. Center Gulch. bvs. N. 40° W.
 300. Bank of leave creek. bvs. South.
 363. Point. in the channel of leave creek.
 This corner being liable to destruction.
 I set a witness stone 15 x 6 x 3 ins. 1 ft in
 ground. mk. ³ P.M.S. _W on the west line of Claim
 distant N. 57° 35' E 83 ft. from true Cor. No. 3.
 from this stone, an ironwood. tree. 12 in diam.
 marked. P.M.S. 3. W. B.T. bvs. S. 7° 37' E 79 ft.
 Also set witness stone on South line of
 Claim. distant. S. 39° 20' E 100 ft.
 Stone 16 x 7 x 4 ins. set 1 ft in ground, and
 mk. ^W ₃ from which.
 An Ironwood. 10 in diam. mk. W. 3. B.T. bvs. N 71° 18' E. 28.3 ft.
 The orig. loc. mon. at this cor. was not
 found.
 Thence Iron. S. 39° 20' E.
 Va. N. 13° 45' E.

75. Bank of leave creek. bvs. S.
 225. Foot of mesa.
 350. Top of "
 600. To point. where I set a malpais stone
 16 x 12 x 4 ins. 1 ft. in. ground. and
 surrounded the same with a mound of
 stone for Cor. No. 4.
 Stone mk. P.M.S. 4. on W. and + on top,
 A Paloverde 5 ins. diam., bvs. S 27° 35' W. 69 ft.
 " " 10 " " bvs. S. 28° 00' E. 37.8 ft.
 True mk. P.M.S. 4, B.T.
 Orig loc. mon. bvs. S. 57° 35' W. 2 ft.

Field Notes of the survey of the Phoenix Mill Site.
continued.

Feet. Thence I run N. $57^{\circ}35'E$.
Va. N. $13^{\circ}45'E$.
 363. To mon. and stone P.M.S. No. 1. the
 Place of beginning.
 Area.
 Total Area of claims. ^{4.95} 5 Acres. X
 Location.
 On the east bank of Leave
 creek. about $\frac{1}{8}$ mile south of the
 junction of same with Cottonwood
 Gulch.
 One half mile westerly from the
 Summit of Meavies Peak.
 This claim pertains to the Meavies
 Mining claim.
 In all cases where stones are marked
 with +, the bearings and distances are
 taken to the center of the cross.
 No improvements.
 Instrument used Roach Field
 Nevins Transit.
 Gurley 50-ft. Chain. tested and
 corrected with standard steel tape.
 Gouges used for marking wood and
 shot chisels for marking stone.
 Variation determined by observations on
 Polaris.
 Signed, Herbert R. Patrick.
 U.S. Deputy Mineral Surveyor.

Phoenix Mill Site

NON-MINERAL AFFIDAVIT.

TERRITORY OF ARIZONA,)
County of *Maricopa*,) ss.

J. N. Finley and *A. B. Koons* of said County and Territory, being first duly sworn, each for himself and not one for the other, deposes and says that he is well acquainted with the land of the "*Phoenix*" mill-site claim situated in *Cave Creek Mining District*, Gila and Salt River Meridian, in the County of *Maricopa* and Territory of Arizona, claimed by *the Phoenix Mining Company* applicant for United States patent therefor; that he is well acquainted with the character of said described land included within the boundary lines as officially surveyed by *Herbert R. Patrick* United States Deputy Surveyor, having frequently passed over the same; that his knowledge of such land is such as to enable him to testify understandingly with regard thereto; that there is not to his knowledge within the limits thereof any vein or lode of quartz or other rock in place bearing gold, silver, cinnabar, lead, tin or copper or any deposit of coal; that there is not within the limits of said land, within his knowledge, any placer, cement, gravel or other valuable mineral deposits; that no portion of said land is claimed under the local customs or rules of miners or otherwise; that no portion of said land is worked for minerals during any part of the year by any person or persons; that said land is essentially non-mineral land, and that there is within the boundaries of said claim improvements, to-wit:

None

and that he has no interest whatever in said described mill-site claim.

J. N. Finley
A. B. Koons

SUBSCRIBED AND SWORN to before me this *17th* day of *December* A. D. 18 *85*; and I hereby certify that the foregoing affidavit was read to the said *J. N. Finley* and *A. B. Koons* previous to their names being subscribed thereto, and that deponents are reputable persons to whose affidavits full faith and credit should be given.

Robt B. F. Todd

Notary Public



Maricopa Mining Claims

FINAL OATHS FOR SURVEYS OF MINING CLAIMS AND MILL SITES.

A LIST of names of individuals employed to assist in running, measuring, or marking the lines and corners described in the foregoing field-notes of the survey of

Phoenix Mill Site Claims located in Cave Creek Mining district Maricopa County, Arizona, showing the respective capacities in which they acted.

J. N. Finley Chainman
A. B. Rodno Chainman
Wm Ham Axeman
John Kove Flagman.

WE hereby certify that we assisted Herbert R Patuck U. S. Deputy Surveyor, in surveying the Phoenix Mill Site Claims claimed by the Phoenix Mining Company located in Cave Creek Mining District Maricopa County, and in township No Range No of the Gila and Salt River base and meridian, Arizona, and that said survey has been in all respects, to the best of our knowledge and belief, well and faithfully executed, and the boundary monuments planted according to the instructions furnished by the Surveyor General.

J. N. Finley Chainman
A. B. Rodno Chainman
Wm Ham Axeman
John Kove Flagman.

SWORN TO AND SUBSCRIBED before me this 17th day of December 1885

Robt B Fiddel Notary Public



I, Herbert R Patuck, U. S. Deputy Surveyor, do solemnly swear that, in pursuance of instructions from the U. S. Surveyor-General for Arizona, bearing date the 1st day of June 1885, I have well, faithfully and truly, in my own proper person, and in strict conformity with the instructions furnished by the Surveyor-General and the laws of the United States, surveyed all those portions

Phoenix Mill Site Claims claimed by Phoenix Mining Company located in Cave Creek Mining District, Maricopa County, Arizona, as are represented in the foregoing field-notes as having been surveyed under my directions; and I do further solemnly swear that all the corners of said surveys have been established and perpetuated in strict accordance with the instructions furnished me, and that the foregoing are the true and original field-notes of such surveys,

Herbert R Patuck Deputy Surveyor.

SWORN TO AND SUBSCRIBED before me this 21st day of December 1885

Robt B Fiddel Notary Public



POOR QUALITY

The following pages are scanned at the best possible quality setting. The original pages are of poor quality and this is the best possible reproduction.

Notice of Location. Notice is here given that the undersigned have this day located and claimed in compliance with the mining laws of the United States, five acres of ground for a mill site situated on Cave Creek in Cave Creek Mining District in Maricopa County, Arizona Territory commencing at a monument of stones on the North East corner of the claim in which a copy of this notice is posted and which is also the North West corner monument of the West Side Mining claim, and from which the summit of Marion Peak bears South $39^{\circ} 30'$ East about 1600 feet and running thence North Westerly 600 feet to monument of stones, thence South Westerly 375 feet to monument of stones; thence South Easterly 600 feet to monument of stones; thence North Easterly 375 feet to the place of beginning, to be known as the Phoenix Mill Site and pertains to the Phoenix Mining Claim
 Dated May 29th 1882

James M. Seymour

Recorded at request of Wm A. Han-

cock, May 31st 1882, at 5 15 o'clock P.M.

R. F. Kirkland

County Recorder

Territory of Arizona
County of Maricopa 3rd so.

I, W. R. Morris, County Recorder
in and for the County of Maricopa
Territory of Arizona, do hereby cer-
tify that the above is a full, true
and correct copy of the said Phoe-
nix Mill site as the same appear
of record in my office in Book
2 of Miscellaneous Records at pag
334 & 335 Maricopa County Re-
cords.

In witness whereof I have
herunto set my hand and af-
fixed my official seal, this 8th,
day of May 1885

W. R. Morris

County Recorder

Phoenix Mill Site

Notice of Location

(Certified copy)

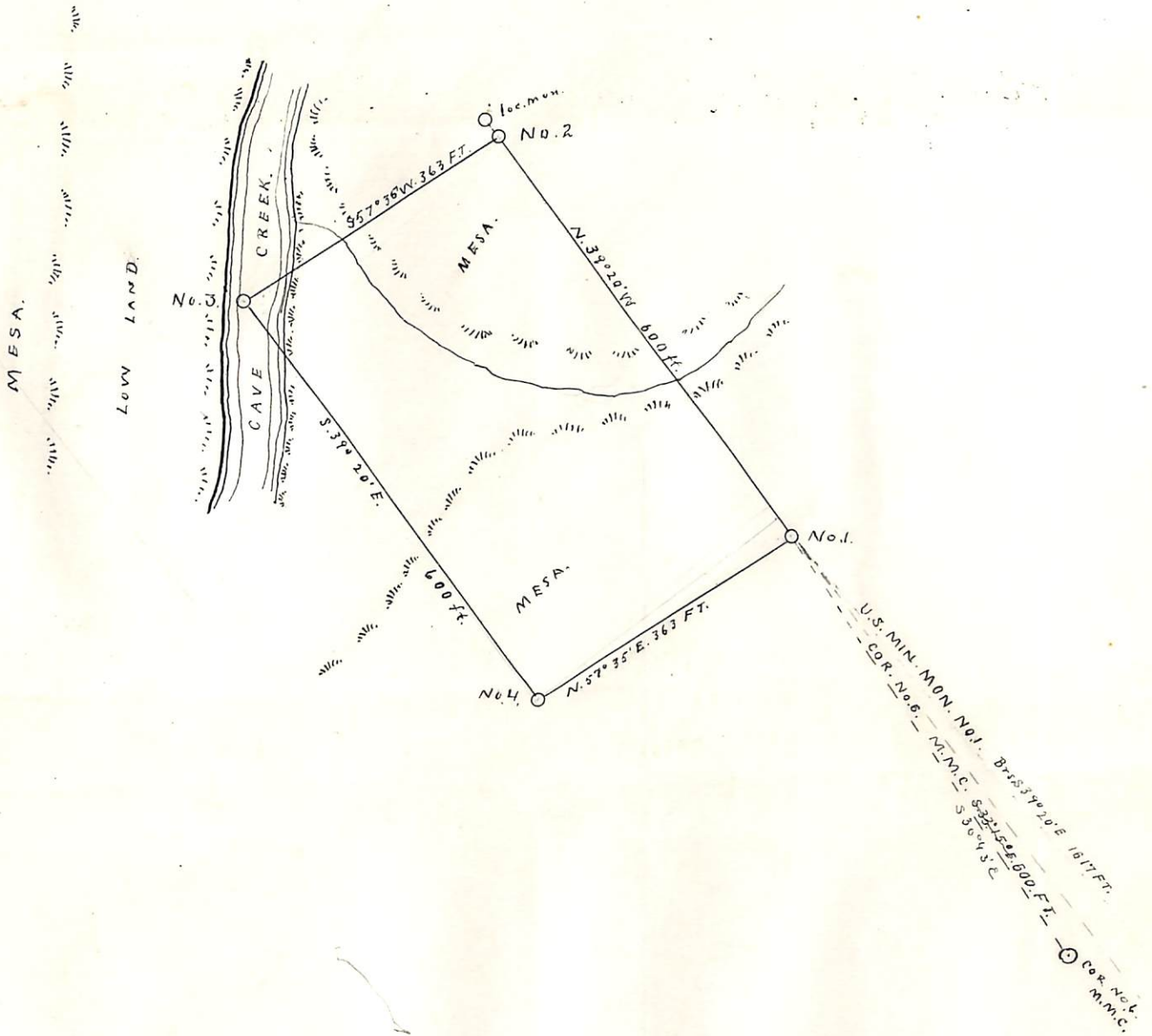

Plat. of the.
 PHOENIX. MILL-SITE CLAIM.
 CAVE CREEK DIST.

MARICOPA COUNTY, ARIZONA.

Surveyed by

H. R. PATRICK.

U.S. Deputy Min. Surveyor.

Dec. 17, 1885.

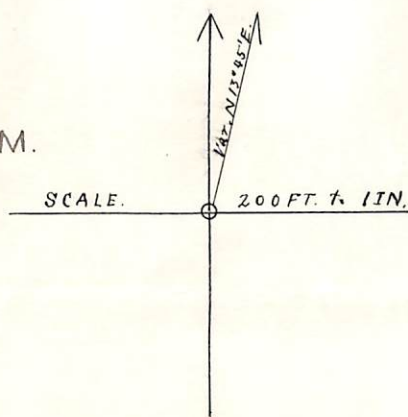

U.S. Surveyor General's Office
Tucson Ariz. Jan'y 19th 1886.

The foregoing filed notes of the Survey of the Maricopa mining claim and Phoenix Mill site situate in Cave Creek Mining District Maricopa County Arizona Territory claimed by the Phoenix Mining Company, Survey executed by Herbert R. Patrick Deputy U.S. Mineral Surveyor upon instructions from this office having been critically examined and the necessary alterations and corrections made the said filed notes and the survey they describe are hereby approved.

John Wise
Surveyor General.

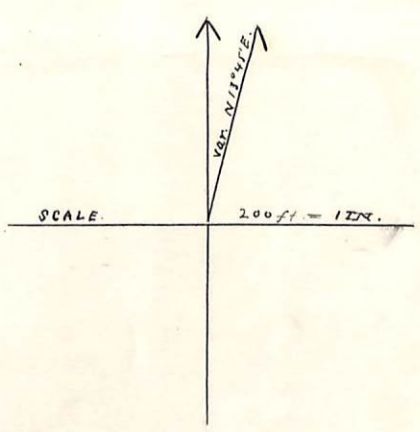
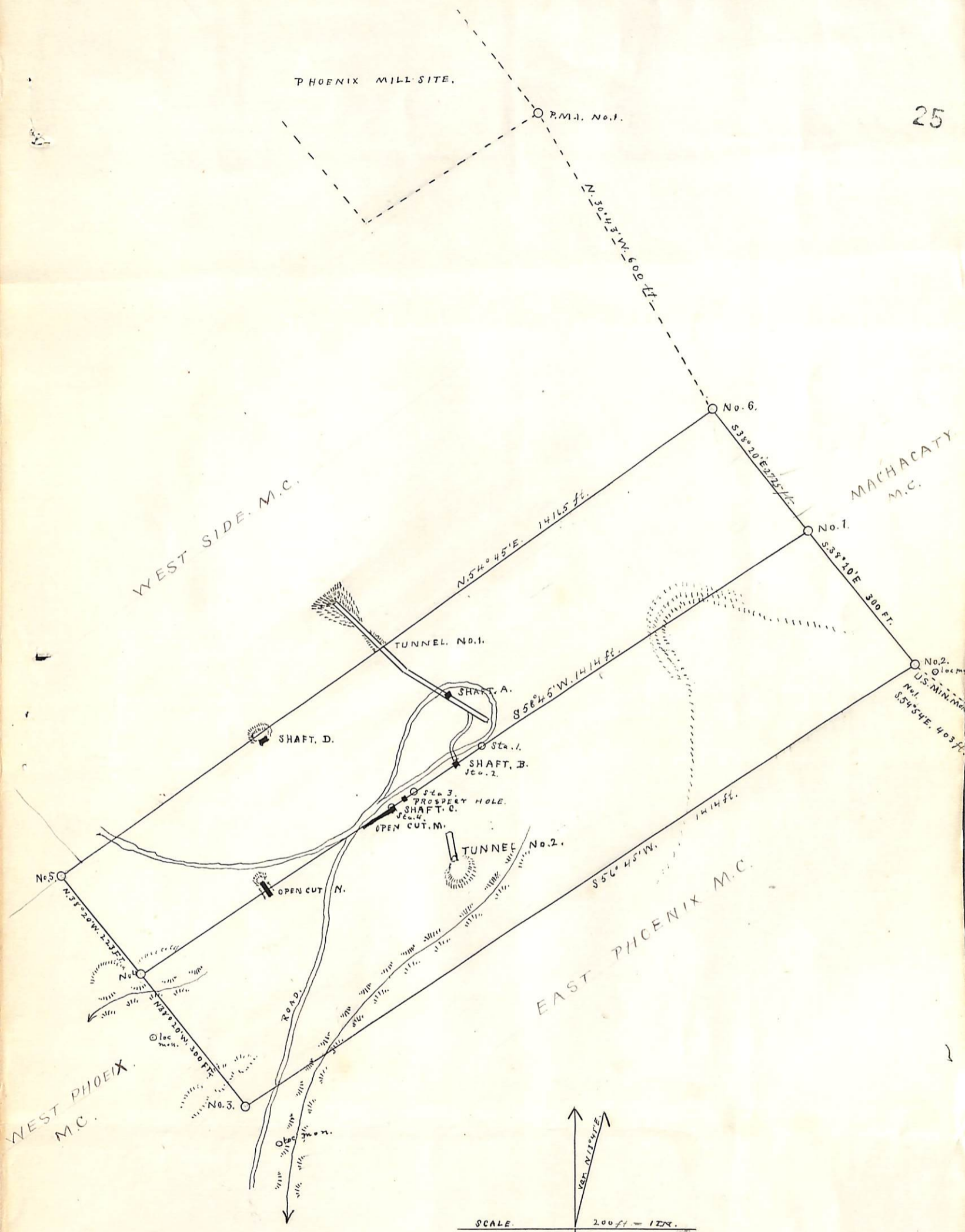

Plat of the
 MARICOPA MINING CLAIM,
 CAVE CREEK DIST.

Maricopa County, A.T.

Surveyed By
 H.R. Patrick, U.S. Deputy Min. Surveyor,
 Dec. 17, 1885.