

**M
S
-**

0

0

7

5

6

LOT NO. 47

SURVEY NO. 756

Field Notes

of the survey of the

Sonoma

Mining Claim

Situate in Oro Blanco Mining district

County of Pima and in Sec. 23 S, 29 S, Tp

Range 11 E, 70 E, of the Gila and Salt River Meridian.

ARIZONA.

Claimed by SS Arnold Trustee

Survey executed by A. K. Unthank D. S.

Under instructions dated December 31st 1885

Survey commenced January 5th 1886

Survey completed January 6th 1886

PRELIMINARY OATHS,

FOR SURVEYS OF MINING CLAIMS AND MILL-SITES.

WE, George Gilolo and Pedro Noriega

do solemnly swear that we will faithfully execute the duties of Chain Carriers; that we will level the chain upon uneven ground, and plumb the tally pins, whether by sticking or dropping the same; that we will report the true distance to all notable objects, and the true length of all lines that we assist in measuring, to the best of our skill and ability.

George Gilolo
Pedro Noriega

SWORN to and subscribed before me, this Third day
of January 1886

G. J. Phillips
Justice of the Peace
Precinct No 8

I, A. W. Unthank

do solemnly swear that I will well and truly perform the duties of U. S.

Dep. Min. Sur. according to instructions given me.

to the best of my skill and ability.

A. W. Unthank
U. S. Dep. Min. Sur.

SWORN to and subscribed before, me this Third day
of January 1886

G. J. Phillips
Justice of the Peace
Precinct No 8

Field Notes
of the survey of the

3

feet

Sonoma Mining Claim in
The Oro Blanco Mining District
Pima County, Arizona.

Claimed by S. S. Arnold Trust
Surveyed by A. W. Unthank
U. S. Deputy Mineral Surveyor,
under instructions from the
Surveyor General, of dated Dec 31st
1885

Survey Commenced Jan 5th 1886
" Completed " 6th 1886

Description of Survey

Beginning at the initial mon.
^{being on the centre of ledge}
mentioned in location notice

and marking the southern end
centre of Claim, where I set a
walnut-post 4 ft. long 4 ins. dia. and
surrounded same with mound
of stones. Post marked S. D. M. No. 1
U. S. Min. Mon. No. 5

bears N. 29° 57' W. 2754 feet

Thence S. 79° 05' E,
Var. 12° 21' E.

300 To loc. mon. where I set a walnut
post 4 ft. long 4 ins. dia. and
surrounded same with mound
of stones. Post marked S. M. No. 2
Thence N. 10° 55' E.

Var. 12° 21' E.

333 To centre of gulch bears N. 29° 40' W.

800 To centre of gulch bears N. 36° 40' W.

1500 To loc. mon. where I set a walnut
post 4 ft. long 4 ins. dia. and
surround same with mound
of stones. Post marked S. M. No 3

feet

Thence N. 79° 05' W.

Var. 12° 21' E.

300 To loc. mon. for northern end centre of Claim, where I set a walnut post 4 ft. long 4 ins. dia. and surround same with mound of stones, Post marked S. M. No. 4

Thence N. 79° 05' W.

Var. 12° 21' E.

50 To centre of Sonoma gulch bears S. 42° 20' W.

125 To centre of gulch bears S. 17° 40' E.

300 To loc. mon. where I set a willow post 4 ft. long 4 ins. dia. and surrounded same with mound of stones, Post marked S. M. No. 5

Thence S. 10° 55' W.

Var. 12° 21' E.

690 To centre of Sonoma gulch bears N. 65° 40' W.

1200 To centre of gulch N. 65° 40' W.

1500 To loc. mon. where I set a willow post 4 ft. long 4 ins. dia. and surrounded same with mound of stones, Post marked S. M. No. 6

Thence S. 79° 05' E.

Var. 12° 21' E.

300 To mon. and post S. P. M. No 1 place of beginning

Total area of Claim 20.66 acres

feet

Location

This claim is located on
unsurveyed land in Oro Blanco
Mining District - Pima County
Arizona

Improvements

made upon this claim by claimants
or grantors consist of a shaft
4' x 6' 12 ft. deep N 3° 15' E, 75 ft. from
Post S. & M. No. 1 a shaft
4' x 6' 60 ft. deep north 825 ft. from
Post S. & M. No. 1

and open cut 80 ft. long 10 ft.
wide at base north 750 ft.
from Post S. & M. No. 1

And I hereby certify that
the value of said improvements
exceeds the sum of five hundred
dollars.

There have been no improvements
made by other parties on this
claim.

Instruments used, a Keller
& Brighty Transit and steel
chain

Bear. and courses taken from
a true meridian, which was
established from observations on
Polaris

A. W. Withank
U. S. Deputy Mineral Surveyor

Tucson Jan. 12th 1886

AFFIDAVIT OF FIVE HUNDRED DOLLARS IMPROVEMENTS.

We, George Gilolo and J. B. McClenahan

of lawful age, being first duly sworn according to law, depose and say that we are acquainted with the

Sanama mining claim, situate in Oro Blanco

Mining District, Pima County, Arizona

Territory, for which S. S. Arnold ~~and~~ Trustee

has made application for survey prior to application for patent under the provisions of the Act of Congress approved May 10, 1872, and that the labor done and improvements made thereon by the applicant and grantor exceed Five Hundred Dollars in value, and further that we are not personally interested in said mine.

George Gilolo

J. B. McClenahan

TERRITORY OF ARIZONA,

} SS.

County of _____

SWORN AND SUBSCRIBED before me, this fourth

day of January 1886.

J. E. Cannon

Notary Public
Pima County
A. J.

FINAL OATHS FOR SURVEYS OF MINING CLAIMS AND MILL SITES.

A LIST of names of individuals employed to assist in running, measuring, or marking the lines and corners described in the foregoing field-notes of the survey of Sanoma mine located in Oro Blanco Mining district Pima County, Arizona, showing the respective capacities in which they acted.

George Gilolo Chainman
Pedro Noriega Chainman
Axeman.
Flagman.

WE hereby certify that we assisted A. W. Unthank U. S. Deputy Surveyor, in surveying Sanoma mine claimed by S. S. Arnold Trustee located in Oro Blanco Mining District Pima County, and in township No. Range No. of the Gila and Salt River base and meridian, Arizona, and that said survey has been in all respects, to the best of our knowledge and belief, well and faithfully executed, and the boundary monuments planted according to the instructions furnished by the Surveyor General.

George Gilolo Chainman.
Pedro Noriega Chainman.
Axeman.
Flagman.

SWORN TO AND SUBSCRIBED before me this Seventh day of January 1886

G. J. Phillips
Justice of the Peace
Precinct No 8

I, A. W. Unthank U. S. Deputy Surveyor, do solemnly swear that, in pursuance of instructions from the U. S. Surveyor-General for Arizona, bearing date the 31 day of Dec. 1886, I have well, faithfully and truly, in my own proper person, and in strict conformity with the instructions furnished by the Surveyor-General and the laws of the United States, surveyed all those portions Sanoma mine

claimed by S. S. Arnold Trustee located in Oro Blanco Mining District, Pima County, Arizona, as are represented in the foregoing field-notes as having been surveyed under my directions; and I do further solemnly swear that all the corners of said surveys have been established and perpetuated in strict accordance with the instructions furnished me, and that the foregoing are the true and original field-notes of such surveys,

A. W. Unthank Deputy Surveyor.

SWORN TO AND SUBSCRIBED before me this Seventh day of January 1886

G. J. Phillips
Justice of the Peace
Precinct No 8

Sonoma Mine

Location Notice

"Sonoma Mine" Notice of Location. Notice is hereby given that in pursuance of an act of Congress dated Aug 10 1872 the undersigned have this day located and claimed, One vein of fifteen hundred linear feet on this vein or lode of Mineral bearing ore and three hundred feet in width on each side thereof. Situated and described as follows - to wit

Commencing at a monument of Stone on the ledge on the South end of Claim which bears South East from the old town of Oro Blanco and about one mile distant from said town. Thence running Easterly three hundred feet to monument of rock: Thence westerly parallel with ^{vein} fifteen hundred feet to monument of rock. Thence westerly crossing the vein six hundred feet to monument of rocks. Thence Southerly fifteen hundred feet to monument of rocks. Thence at right angles easterly to place of beginning. The South Center Monument is on a high peak and the Claim is about one quarter of a mile Easterly from a large Creek bed: This Claim shall be known as the "Sonoma Mine Oro Blanco district Pima County Arizona Territory, Oct 20 1877. A. M. Smith & B. A. Haraszthy.

I hereby certify that the above notice is recorded on page 30 in Book A. of Mining records of Oro Blanco District Pima County A.T. Oct 24 1877

J. M. Kirkpatrick

Filed and recorded at request of R.A. Hamszky Dec 13 1878 at 11.30 A.M.

S. W. Carpenter County Recorder

By W. A. McDermott Deputy County Recorder Book D. Records of Mines Pages 474 & 475

Territory of Arizona }
County of Pima }

A. B. Sampson

County Recorder in and for the County of Pima do hereby certify that the above is a true copy of the location notice of the "Senema" mine of Oro Blanco District Pima County Arizona Territory

In witness whereof I have hereunto set my hand and affixed my official seal this 19th day of January 1886

A. B. Sampson
County Recorder

By Anthony Coenen
Deputy



Plan
of
SONOMA MINING CLAIM

ORO BLANCO MINING DISTRICT
PIMA COUNTY ARIZONA
SURVEYED BY A. W. UNTHANK
U. S. DEPUTY MINERAL SURVEYOR
JAN. 6th 1886

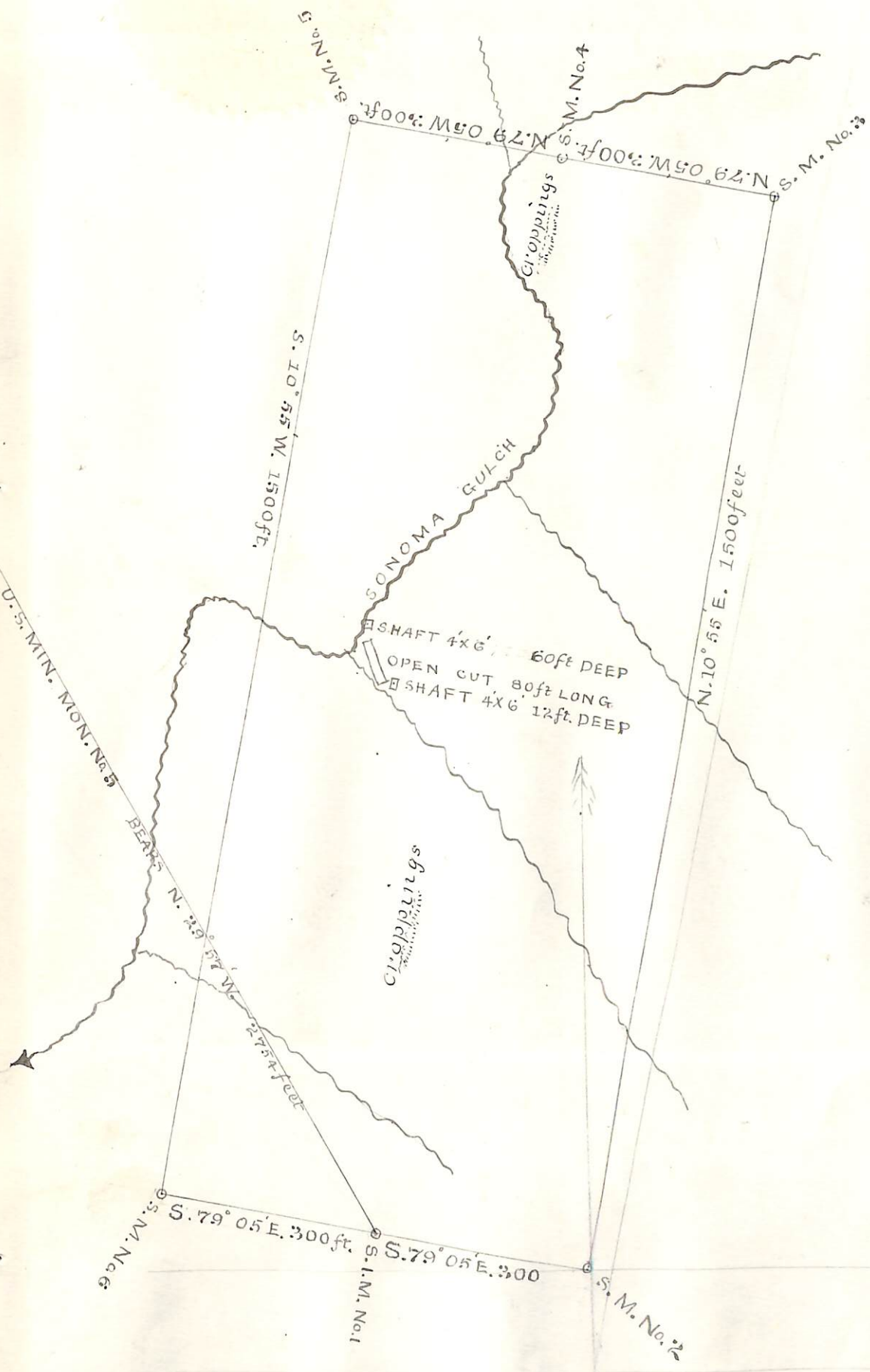

U.S. Surveyor General's Office
Tucson Arizona
January 28th 1886.

The foregoing field notes
of the Survey of the
Sonoma Mining Claim
situate in the Oro Blanco
Mining District Pima
County Arizona claimed
by S.S. Arnold Trustee
Survey executed by A.W.
Unthaus Deputy Mineral
Surveyor under instructions
from this office having
been critically examined
and the necessary al-
terations and corrections
made the said field notes
and the survey they
describe are hereby
approved.

John Wise
Surveyor General.