

MS

00758

LOT NO. 179

SURVEY NO. 758

Field Notes

of the survey of the

Michigan Central

Mining Claim

Situate in Tombstone Mining district

County of Cochise and in Sec 14, Tp 20S

Range 22E, of the Gila and Salt River Meridian.

ARIZONA.

Claimed by E. B. Gage

Survey executed by H. C. Howe D. S.

Under instructions dated January 30th 1886

Survey commenced February 2nd 1886

Survey completed February 3rd 1886

PRELIMINARY OATHS,

FOR SURVEYS OF MINING CLAIMS AND MILL-SITES.

WE, I A. R. Gage and _____

do solemnly swear that we will faithfully execute the duties of Chain Carriers; that I will level the chain upon uneven ground, and plumb the tally pins, whether by sticking or dropping the same; that we will report the true distance to all notable objects, and the true length of all lines that we assist in measuring, to the best of ^{my} skill and ability.

A. R. Gage

SWORN to and subscribed before me, this 2nd day of February 1886.

H. G. Howe,
Notary Public

I, _____

do solemnly swear that I will well and truly perform the duties of _____

_____ according to instructions given me.

to the best of my skill and ability.

SWORN to and subscribed before, me this _____ day

of _____ 188 _____

Field Notes of Survey
of the
Michigan Central Mining
Claim, Tombstone Mining District,
Cochise County, Arizona.

Claimed by,
E. B. Gage.

Surveyed by A. G. Howe U.S.
Deputy Mineral Surveyor under
instructions from the Surveyor
General of date January 30th 1886

Survey commenced Feb 2nd 1886.
Survey completed Feb 3rd 1886.

Description of Survey.
I commence at the Initial mon-
ument as described in the Notice
of location a small monument
of stone on the east side 2 ft. dist.
from a 3x4 in Post marked N.Y. M.C.
No. 1, the south center of the New York
M.C. Lot No. ---.

I find in monument a tin can
containing notice of Location:-
where I set a Post 5 ft. long, 4 ins. sq.
1 ft in ground and surrounded by
monument of earth and stone 4 1/2
ft. at base and 3 ft high.
Post marked I.M. Michigan Central
M.C. No. 1.

From which U.S. M.M. No. 1, bears
S 82° 38' W 1580 ft. distant.

The 1/4 sec. cor. bet sec's 13rd and 18. on
east boundary T. 20. S. R. 22. E. bears
S 70° 42' E 937 1/2 ft. distant:-

A Shaft, 4x6 ft. 10 ft. deep bears,
S 20° 26' W 135 ft. distant.

Fact: I find the center line of claim to bear $S 23^{\circ} 35' W$ and $N 23^{\circ} 35' E$. The south west center monument being in sight.

Then run.

$N 65^{\circ} 04' W$.

Var $11^{\circ} 43'$ East.

Along the South end of the New Years M.C. Lot. No. ---, which line is also the N.E. end line of the Michigan Central Mine.

300. To monument of stones the N.W. cor of claim, on east side line Grand Central M.C. Lot. No. 42. where I set a Post $5\frac{1}{2}$ ft. long 4 ins. sq. 1 ft in ground and sur round by monument of stone $4\frac{1}{2}$ ft. at base and 3 ft. high.

Post marked M.C. M.C. No 2.

From which an old Stake or Post in mon of stones marked G.C. M.C. No 2.

bears $N 23^{\circ} 35' E$ 137.7 ft distant.

From which U.S. M.M. No 1. bears.

$S 75^{\circ} 46' W$ 1338. ft. distant. and.

U.S. M.M. No 6. bears. $S 20^{\circ} 30' W$. and.

A shaft 4×6 ft. 10 ft deep. bears $S 41^{\circ} 17' E$. 64. ft distant. Thence

$S 23^{\circ} 35' W$.

Var $11^{\circ} 43'$ East.

Along the west side line of claim which is also the east side line of the Grand Central M.C. Lot No 42. at.

- 85. Center of dump bears $E \& W$.
- 130. Another dump .. $E \& W$.
- 173. Point on dump bears west and N.E. and descend steep 30 ft.
- 205. Foot of dump bears $E \& W$.
- 208. Center of old Road.
- 710. Road bears E. and W.
- 1058. and 30 ft. to left. an incline shaft. 4×6 ft. 25 ft. deep. with drift $3\frac{1}{2} \times 6$ ft. 10 ft long near bottom of incline.
- 1201. A dry wash drains E. N.E.

Feet.
1295.

and 9 ft. to left, a 4x4 in Post marked M.M.C. No III, being the N.E. cor. of the Moonlight M.C. Lot, No. 177.

1360.

To SW cor of claim, being the old S.W. cor of Modoc Mining claim, of which the Michigan Central is a relocation. I find the length of this the west side line of the Michigan Central Claim to be 1360 ft, long while the notice gives the length of this line at 800 ft. And in the general description as a relocation of the Modoc. This S.W. cor is one of the Official Posts set in Sept 1881, when Official survey was made.

At which point I set Post 5 1/2 ft long 4 in sqr 1 ft. in ground, by the side of 6 in Post, marked G.C. No 3, and rebuild monument around them, 5 ft at base and 3 1/2 ft high.

Post marked M.C.M.C. No 3.
From which U.S. M.M. No 1 bears.
N 39° 23' W 1187 ft distant.

Thence,

S 65° 04' E.

Var 11° 43' East.

20.3

A 6x6 in Post marked S. ex. G.C. No 2, and on the North side of a 4x4 in Post marked M.M.C. No 3. Being the S.E. cor Moonlight M.C. Lot, No 177.

300.

To monument marking the S.W. Center, where I set Post 5 1/2 ft long, 4 in, sqr. 1 ft. in ground and surround by monument of stone 4 1/2 ft. at base and 3 ft. high.

Post marked M.C.M.C. No 4.

Thence,

S 65° 04' E.

Var 11° 43' East.

Feet.
300. To the South East corner of claim, a Stake in monument of stone, where I set Post 5½ ft. Long 4 in. sq. and surround by monument of Stone 4½ ft at Base and 3 ft. high. Post marked M.C.M.C. No 5.

Thence.

N 23° 35' E.

Var 11° 43' East.

Along the East side line of claim

865. A. Wash drains East.

925. Road bears E & W.

1360. To monument of stones marking the N.E. Cor. where I set Post 5½ ft. long 4 in. sq. 1 ft in ground, and surround by monument of stones 4½ ft at base and 3 ft. high.

Post marked M.C. M.C. No 6.

Thence.

N 65° 04' W.

Var 11° 43' East.

Along the North east end line which is also the South end line of the New Years M.C. Lot No. —, of

3.5' A 4 in Post in monument of stone, marked N.Y. M.C. No 2.

300. To Post No 1 and place of beginning.

Containing.

A total Area of 18.72 Acres

Less conflict with the Moonlight M.C. Lot No. 177. of .021 Acres

Leaving a Net Area of 18.699 Acres.

Location,

This claim is situated in the Tombstone Mining District, Cochise County, Arizona Territory, About 2 miles south of Tombstone, and on the South east slope of Grand Central or Reservoir Hill,

This Mining Claim is bounded upon the west by the Grand Central Mining Claim Lot No 42, and upon the North by the New Years Mining Claim Lot No —. And covers the ground located as the Modoc Mining Claim,

The work and improvements upon this claim consists of—
Two Shafts 4x6ft, 10ft deep each, and
An Incline Shaft, 4x6ft, 25ft deep,
with a drift near the bottom of 3½x6ft,
10ft long, which improvements are
fully described in the foregoing
field notes.

And I hereby certify that the work done and improvements made by the present owner or his grantors exceeds in value the sum of Five Hundred Dollars.

Instruments used a Young's improved Solar Transit and Steel tape,

The bearings taken by use of Solar apparatus,

A. L. Howe U. S.
Deputy Surveyor of Mineral Lands,

Tombstone, Cochise Co.,

February 4th 1886.

Plat.
of the
Michigan Central Mining Claim
Tombstone Mining District.

COCHISE COUNTY, ARIZONA.

Scale 200 ft = 1 inch.

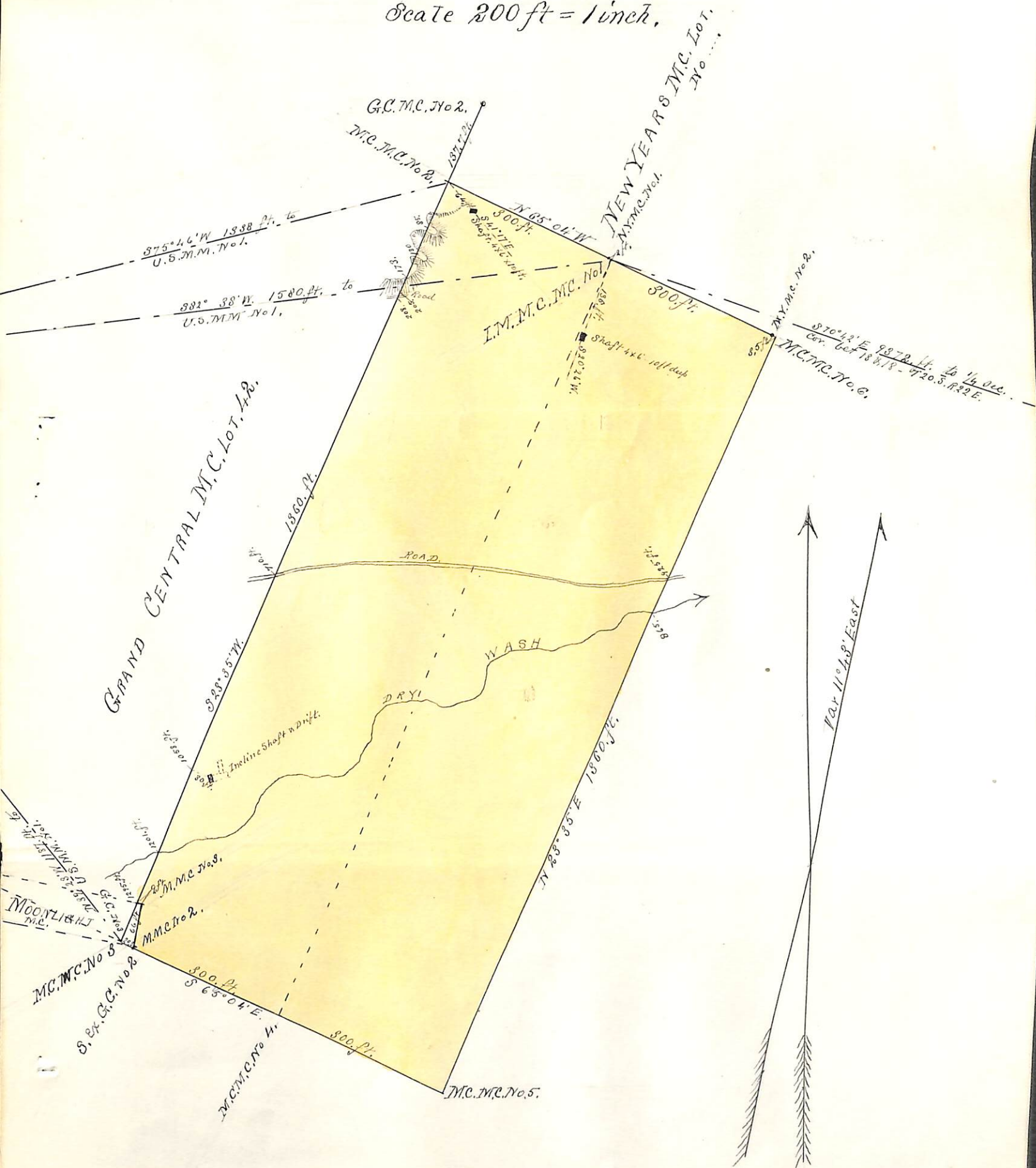

FINAL OATHS FOR SURVEYS OF MINING CLAIMS AND MILL SITES.

A LIST of names of individuals employed to assist in running, measuring, or marking the lines and corners described in the foregoing field-notes of the survey of Michigan Central Mining Claims, located in Tombstone Mining district Cochise County, Arizona, showing the respective capacities in which they acted.

A. R. Gage. Chainman
Chainman
Axeman.
Flagman.

I hereby certify that I assisted H. G. Howe U. S. Deputy Surveyor, in surveying The Michigan Central Mining Claims, claimed by E. B. Gage, located in Tombstone Mining District Cochise County, and in township No. 20 S. Range No. 22 East of the Gila and Salt River base and meridian, Arizona, and that said survey has been in all respects, to the best of my knowledge and belief, well and faithfully executed, and the boundary monuments planted according to the instructions furnished by the Surveyor General.

A. R. Gage Chainman.
Chainman.
Axeman.
Flagman.

SWORN TO AND SUBSCRIBED before me this 4th day of February 1886

H. G. Howe.
Notary Public.

I, H. G. Howe U. S. Deputy Surveyor, do solemnly swear that, in pursuance of instructions from the U. S. Surveyor-General for Arizona, bearing date the 30th day of January 1886, I have well, faithfully and truly, in my own proper person, and in strict conformity with the instructions furnished by the Surveyor-General and the laws of the United States, surveyed all those portions of the Michigan Central Mining Claim, claimed by E. B. Gage, located in Tombstone Mining District, Cochise County, Arizona, as are represented in the foregoing field-notes as having been surveyed under my directions; and I do further solemnly swear that all the corners of said surveys have been established and perpetuated in strict accordance with the instructions furnished me, and that the foregoing are the true and original field-notes of such surveys,

H. G. Howe. Deputy Surveyor.

SWORN TO AND SUBSCRIBED before me this 4th day of February 1886

B. L. Peel
probate judge

AFFIDAVIT OF FIVE HUNDRED DOLLARS IMPROVEMENTS.

We, A. R. Gage, and W. J. Taylor,
of lawful age, being first duly sworn according to law, depose and say that we are acquainted with the
Michigan Central
Tombstone mining claim, situated in Cochise County, Arizona
Territory, for which E. B. Gage and _____
has made application for survey prior to application for patent under the provisions of the Act of
Congress approved May 10, 1872, and that the labor done and improvements made thereon by the appli-
cant and his grantors exceed Five Hundred Dollars in value, and further that we are not per-
sonally interested in said mine.

A. R. Gage
W. J. Taylor

TERRITORY OF ARIZONA,
County of Cochise, } SS.

SWORN to and subscribed before me, this 4th day

of February 1886.

A. G. Howe

Notary Public.

Location Notice

Notice is hereby given that the undersigned in compliance with the requirements of the mining Act of Congress approved May 10th 1872 I have this day located and claimed Eight hundred linear feet along the course of this lead lode or vein of mineral bearing quartz and three hundred feet in width on each side of the middle of said lead lode or vein, situate in the Tombstone Mining District County of Cochise Territory of Arizona and now particularly described as follows to wit: Commencing at this monument of stones being the center of the north end of claim and upon which this notice is posted, thence West three hundred feet to a monument of stones, thence South Eight hundred feet to a monument of stones, thence East three hundred feet to a monument of stones, thence being the center of the south end of claim, thence East three hundred feet to a monument of stones, thence North Eight hundred feet to a monument of stones, thence West three hundred feet to the place of beginning. This claim is bounded on the West by the Grand-Central M. Co., on the South by the Romeo Co. This claim was formerly known as the Modoc necessary amount of work not having been done by said Modoc Co the mine became subject to relocation

Territory of Arizona,)
 County of Cochise.) ^{ss.}

A. T. JONES, County Recorder in and for the County
 of Cochise, do hereby certify that the above and foregoing is a full, true and
 correct copy of the Location Notice of the
Michigan Central Mine

as appears of record now in my office in Book 4, Page 316 & 317
Records of Mines

IN WITNESS WHEREOF, I have hereunto set my

hand, and affixed my official seal, at my office in
 Tombstone this 28 day of Jan A. D. 1886

A. T. Jones

County Recorder.



and shall be known as the "Michigan¹³
Central" M Co. Located January 14"
A.D. 1884. by

E. J. Jacklin

Filed and recorded at request of
E. J. Jacklin Jan 17" 1884 at 1 P.M.

A. P. Jones
County Recorder

Book 7 pp 216 & 217 }
Records of Mines }

U. S. Surveyor General's Office

Tucson Arizona Feb 13th 1886

The foregoing field notes of the survey of the Michigan Central Mining Claims situate in Lombstone Mining District Cochise County Arizona, claimed by E. R. Gage surveyed executed by W. G. Howe Deputy Surveyor under instructions from this office, having been critically examined and the necessary corrections and alterations made, the said field notes and the survey they describe are hereby approved

John Aise
Surveyor General

Michigan Central

