

MS -

0

0

7

5

9

LOT NO. 180

SURVEY NO. 759

Field Notes

of the survey of the

Wide West

Mining Claim

Situate in Jarrovisstone Mining district

County of Coctise and in Sec. 13 4/4, Tp. 205

Range 22 E, of the Gila and Salt River Meridian.

ARIZONA.

Claimed by J. D Caswell

Survey executed by W G Howe D. S.

Under instructions dated October 27th 1885

Survey commenced October 29th 1885

Survey completed October 31st 1885

PRELIMINARY OATHS,

FOR SURVEYS OF MINING CLAIMS AND MILL-SITES.

I
WE, A. B. Choffee and _____

do solemnly swear that ~~we~~ ^I will faithfully execute the duties of Chain Carriers; that ~~we~~ ^I will level the chain upon uneven ground, and plumb the tally pins, whether by sticking or dropping the same; that ~~we~~ ^I will report the true distance to all notable objects, and the true length of all lines that ~~we~~ ^I assist in measuring, to the best of ~~our~~ ^{my} skill and ability.

A. B. Choffee

SWORN to and subscribed before me, this 29th day of October, 1885.

A. H. Howe,

Notary Public;

I, _____

do solemnly swear that I will well and truly perform the duties of _____

_____ according to instructions given me,

to the best of my skill and ability.

SWORN to and subscribed before, me this _____ day

of _____ 188 _____

Field Notes of Survey of the
Wide West Mining Claim
Tombstone Mining District,
Cochise County,
Arizona,

Claimed by
J. D. Caswell,

Surveyed by A. L. Howe U. S. Deputy
Mineral Surveyor under
instructions from the Surveyor
General of date Oct 27th 1885

Survey commenced Oct 29th /85
Survey completed Oct 31st /85

Feet.

Description of Survey.

Commencing at the Initial mon-
ument as described in the notice
of location, where I find a post
in monument of stones,

post marked I.M. Wide West,
where I set Post 4 ins. sq. 6 ft. long,
and surrounded by monument
of stone 4 ft. at base and 3 ft. high.

Post stands on ledge or croppings,
Post marked I.M. Wide West M.C. No. 1.

A shaft 4 x 6 ft. 12 ft deep, bears
N 84° 20' E 13 ft. distant.

A shaft 4 x 6 ft. over 60 ft deep, bears
East. 19.5 ft distant.

I find the center line of this claim
bears, N 84° 20' E and S 84° 20' W.

Run S 84° 20' W.

var 11° 43' East.

52. A shaft in line 4 x 6 ft. 10 ft. deep,
sunk on ledge.

750. To West center end a stake in mon-
ument of stone, stake marked W.W.

Feet.

No 2. where I set post 5ft. long
4 in. sq. 1ft. in ground and sur-
round with monument of stone
and earth. 4ft. at base and 3ft. high.
Post marked W.W. M.C. No 2.

Thence $N 5^{\circ} 40' W$

var $11^{\circ} 43'$ East.

Along west end of claim.

300.

A Stake in mound of stone the
N.W. cor of claim, where I set
post. 5ft. long 4 in sq. 1ft in the
ground and surround with
monument of stone and earth 4ft.
at base and 3ft high.
Post marked W.W. M.C. No 3.

Thence $N 84^{\circ} 20' E$

var $11^{\circ} 43'$ East.

Along the North side line,

745.

Wash drains North.

1358.

A post in mound of stone marking
the N.E. corner. where I set
post. 5ft. long 4 in sq. 1ft in
ground and surround by
monument 4ft. at base and
3ft. high.
Post marked W.W. M.C. No 4.

Thence $S 5^{\circ} 40' E$

var $11^{\circ} 43'$ East.

Along the East End line of claim

300.

To Stake in mound of stone
marking the East End center
Stake marked W.W. No 5.

I find in this monument a notice
of location describing this point
as the west center of the
Annie A Mine.

where I set Post 5ft. long 4 in.
sq. 1ft. in ground and sur-
round with monument of

Feet. Earth and Stone 4ft. at base and 3ft. high.

Post marked W.W.M.C. No 5,
from which U.S.M.M. No 1 bears
 $N 41^{\circ} 18' W$ 39 27 ft. distant.
U.S.M.M. No 6. bears $S 52^{\circ} 45' W$.
The $\frac{1}{4}$ sec. cor bet sec 13 & 18, on East
boundary T.20.S. R.22.E bears,
 $N 89^{\circ} 34' E$ 7683 ft. distant.

Thence $S 5^{\circ} 40' E$

Var $11^{\circ} 48'$ east.

300. Continuing on east end line,
To Stake in mound of stone
marking S.E. cor. where I
set post 5ft. long. 4 in sgr.
1ft. in ground and surround
by monument of earth and Stone
4ft. at base and 3ft. high.
Post marked. W.W.M.C. No. 6.

Thence $S 84^{\circ} 20' W$.

Var $11^{\circ} 43'$ East.

1358. Along south side line of claim,
To Stake in monument of stone
marking the S.W. cor.
where I set Post 5ft. long 4 in.
sgr. 1ft. in ground and surround
by monument of earth and stone
4ft. at base and 3ft high.
Post marked W.W.M.C. No. 7.

Thence $N 5^{\circ} 40' W$.

Var $11^{\circ} 43'$ East.

300. Along West end line,
To Post No 2 and place of beginning
the Survey of exterior lines.

Containing.
A Total Area of 18.70 Acres.

Location.

This mining claim is located in the Tombstone Mining District Cochise County, Arizona And South easterly from the Grand Central mine one half a mile, and east of the Mammoth and Bunker Hill mines about 800 ft. and is bounded upon the east by the Annie A. Mine.

Improvements.

The improvements made upon this claim by the present owners or his grantors consist of a shaft, 4x6 ft. over 60 ft. deep.
 A shaft, 4x6 ft. 12 ft. deep.
 A shaft, 4x6 ft. 10 ft. deep.

And I hereby certify that the labor done by the present owner or his grantors exceed in value the sum of Five hundred Dollars.

There have been no other improvements made by other parties upon this claim.

Instruments used an improved Young's Solar Transit and Steel tape.

variation and courses taken by use of the Solar apparatus.

Tombstone Arizona.
 November 5th. 1885.

H. L. Howe U. S.
 Deputy Mineral Surveyor.

FINAL OATHS FOR SURVEYS OF MINING CLAIMS AND MILL SITES.

A LIST of names of individuals employed to assist in running, measuring, or marking the lines and corners described in the foregoing field-notes of the survey of the Wide West Mining claim, located in the Tombstone Mining district Cochise County, Arizona, showing the respective capacities in which they acted,

A. B. Chaffer Chainman
Chainman
Axeman.
Flagman.

I hereby certify that we assisted H. G. Howe U. S. Deputy Surveyor, in surveying the Wide West mine claimed by J. D. Caswell located in Tombstone Mining District Cochise County, Arizona, and in township No. 20 - S Range No. 22 E of the Gila and Salt River base and meridian, and that said survey has been in all respects to the best of our knowledge and belief, well and faithfully executed, and the boundary monuments planted according to the instructions furnished by the Surveyor General.

A. B. Chaffer Chainman.
Chainman.
Axeman.
Flagman.

SWORN TO AND SUBSCRIBED before me this 2nd day of November 1885,

H. G. Howe
Notary Public.

I, H. G. Howe U. S. Deputy Surveyor, do solemnly swear that, in pursuance of instructions from the U. S. Surveyor-General for Arizona, bearing date the 27th day of October 1885, I have well, faithfully and truly, in my own proper person, and in strict conformity with the instructions furnished by the Surveyor-General and the laws of the United States, surveyed all those portions the Wide West mining claim, claimed by J. D. Caswell located in Tombstone Mining District, Cochise County, Arizona, as are represented in the foregoing field-notes as having been surveyed under my directions; and I do further solemnly swear that all the corners of said surveys have been established and perpetuated in strict accordance with the instructions furnished me, and that the foregoing are the true and original field-notes of such surveys,

H. G. Howe Deputy Surveyor.

SWORN TO AND SUBSCRIBED before me this 6th day of Nov. 1885

C. W. C. Linn
Deputy Clerk County Court



AFFIDAVIT OF FIVE HUNDRED DOLLARS IMPROVEMENTS.

^{we}
~~We~~, A. B. Chaffee and J. L. Mellgren,
of lawful age, being first duly sworn according to law, depose ^{we} and say that we are acquainted with the
work done upon the Wide West.
the mining claim, situate in Tombstone
_____ Mining District, Cochise County, Arizona
Territory, for which T. D. Caswell
has made application for survey prior to application for patent under the provisions of the Act of
Congress approved May 10, 1872, and that the labor done and improvements made thereon by the appli-
cant and his grantor exceed Five Hundred Dollars in value, and further that we are not per-
sonally interested in said mine.

A. B. Chaffee
J. L. Mellgren

TERRITORY OF ARIZONA,
County of Cochise } SS.

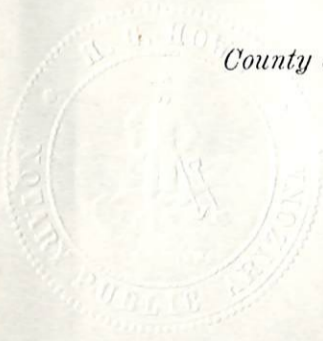

SWORN AND SUBSCRIBED before me, this 5th
day of November 1885.

H. G. Howe,
Notary Public.

"Wide West"

Notice We the undersigned claim for mining purposes fifteen hundred linear feet (1500) commencing at a monument of stones and running seven hundred and fifty feet (750) in a Westerly direction and seven hundred and fifty (750) in a Easterly direction to a monument of stones, with all the dips, spurs, and angles appertaining there - in with all the right and privileges conferred by the mining laws of May 10th 1872, Claiming three hundred (300) feet on each side of said lode and more particularly described as follows This mine is located in Pima County, Tombstone Mining District, one half mile south of the Grand Central mine. This mine shall be known as the "Wide West." Located on the grounds this the 4th day of July 1878

Locators: James Ferguson 750 feet

Witness: Chas Ramon } Ed Gorman 750 "

Filed & recorded at request of Jas Ferguson Aug 7th 1878 at 8:30 A.M.

S. W. Carpenter County Recorder

By W. A. McDermott Deputy.

Copy
of
Wid West Mng Claim
Location Notices.

Territory of Arizona,)
County of Cochise.) ss.

I, A. T. JONES, County Recorder in and for the County of Cochise, do hereby
certify that the above and foregoing is a full, true and correct copy of The
Wide West Mining claim Location
Notice of Tombstone Mining Dist
as appears of record now in my office in Book 1, Page 271.
Transcribed Records

IN WITNESS WHEREOF I have hereunto set my hand
and affixed my official seal, at my office in Tombstone,
this 19th day of October, A. D. 1885.

A. T. Jones
County Recorder.
By W. B. Hopkins
Deputy.

PLAT of the.

WIDE WEST MINING CLAIM
Tombstone Mining District
COCHISE COUNTY
ARIZONA

Scale 200ft = 1inch.

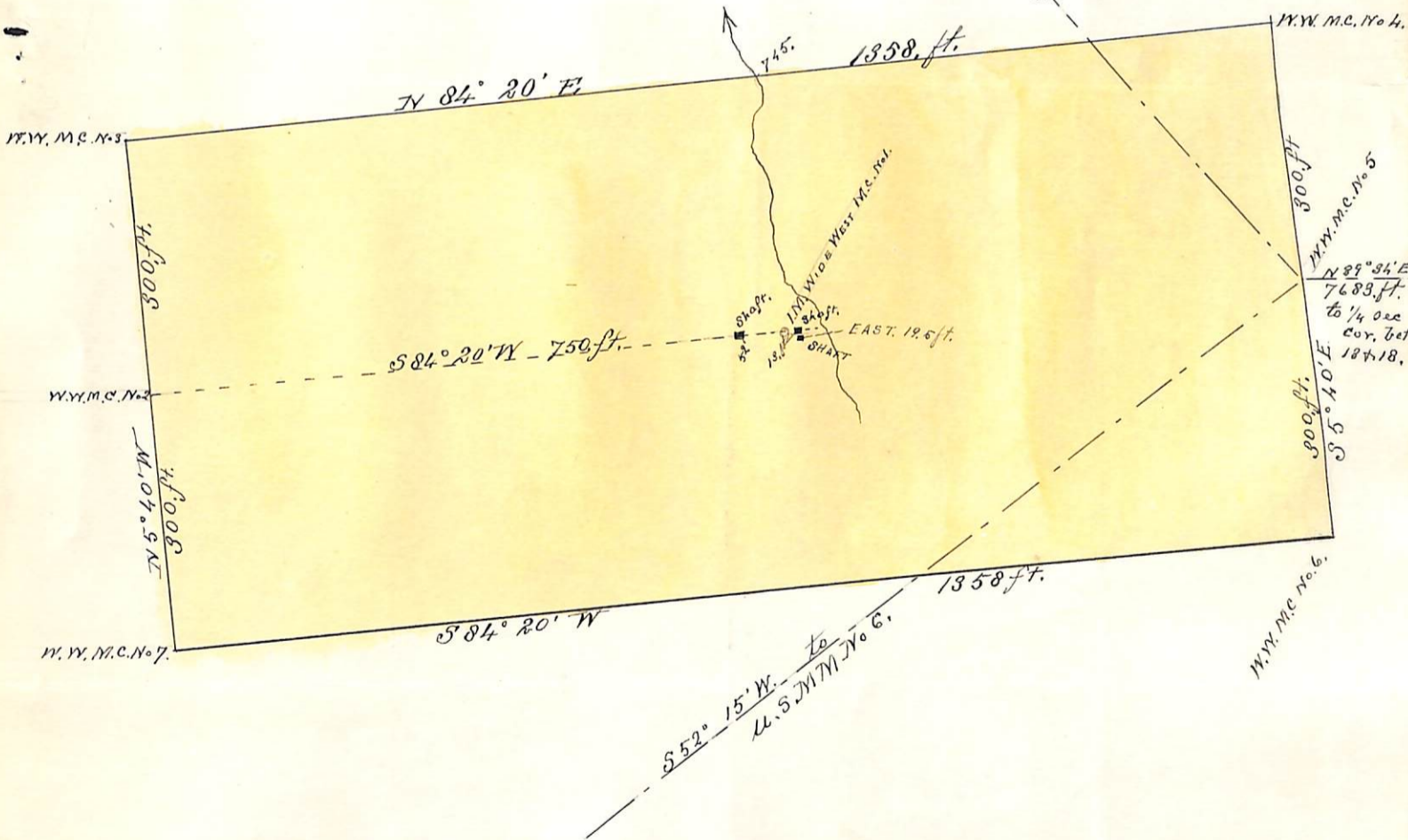
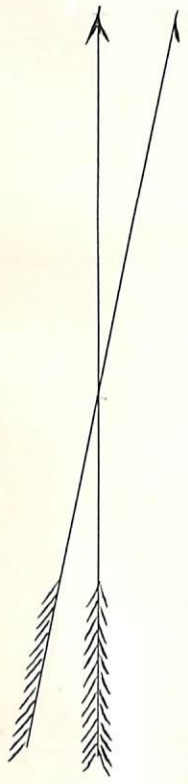

U.S. Surveyor General's Office

Tucson Arizona
Mch 3rd 1886.

The forgoing filed notes of
the survey of the Wish
Wish Mining claim
situate in Tombstone
Mining District, Cochise
County Arizona claimed
by J. D. Caswell

Survey executed by H. G.
Howe Deputy Surveyor under
instructions from this
office having been critically
examined and the necessary
alterations and corrections
made the survey they
describe are hereby ap-
proved.

John A. Rice
U.S. Surveyor General