

MS -

0

0

7

6

4

LOT NO. 39

SURVEY NO. 764

Field Notes

of the survey of the

"Natural Point"

mining claim

Situate in Eureka Mining district

County of Yavapai and in Sec. , Tp. 14-N

Range 8-W, of the Gila and Salt River Meridian.

ARIZONA.

Claimed by John Lawlen

Survey executed by C. B. Foster D. S.

Under instructions dated February 24th 1886

Survey commenced March 15th 1886

Survey completed March 15th 1886

PRELIMINARY OATHS,

FOR SURVEYS OF MINING CLAIMS AND MILL-SITES.

WE, F. M. Howard and Daniel Haty

do solemnly swear that we will faithfully execute the duties of Chain Carriers; that we will level the chain upon uneven ground, and plumb the tally pins, whether by sticking or dropping the same; that we will report the true distance to all notable objects, and the true length of all lines that we assist in measuring, to the best of our skill and ability.

F. M. Howard
Daniel Haty

SWORN to and subscribed before me, this 9th day

of March 1886

Wm. Foster

Wm. Foster
Notary Public

I, F. M. Howard

do solemnly swear that I will well and truly perform the duties of

Surveyor according to instructions given me,

to the best of my skill and ability.

F. M. Howard

SWORN to and subscribed before, me this 9th day

of March 1886

Wm. Foster
Notary Public



Feet

Field Notes

of the Survey of the
Natural Point Mining Claim
in the Coconino Mining District

Yavapai County, Arizona.
Claimed by John Lawler

Surveyed by C. P. Foster U.S.
Deputy Mineral Surveyor under
instructions from the Surveyor
General of date Feb'y 24 1886

Survey Commenced March 15 1886
" Completed " 15 1886

Description of Survey

Beginning at the Initial Mon
mentioned in location Notice
and marking the southerly end
center of claim where I
mark N.P.M. No 1 on W face
of quartzite Crappings and
on E side build mound of stones.
U.S. M^{NO 1} Mon No 1 S 24° 31' E
2339 ft.

Thence N 45° 50' E

To 14° 29' East

300 To loc mon where I mark
+ at point of Cox and NP
No 2 on W face of quartzite
boulder 6 ft high by 5 ft
square and on top of said
boulder build mound of stones.

Thence N 14° 10' W

To 14° 29' East

1375 To point where I set 1 ft in ground
a volcanic rock 24 x 16 x 8 ins

Foot

1 ft in ground and surrounded
Same with mound of stones.

Stone marked N P N^o 3

Original loc. Mon. bro N10°W 12 ft

Thence S 75° 50' W

va 14° 29' East

300 To loc Mon for northerly end
Center of claim where I mark
N P N^o 4 on a quartzite boulder
projecting above ground 20 x
12 x 10 ins and surrounded same
with mound of stones.

Thence S 75° 50' W

va 14° 29' East (Same Course)

300 To loc Mon where I set a
sand stone 24 x 10 x 8 ins 1 ft in
ground and surrounded same
with mound of stones. Stone
Marked N P N^o 5.

Thence S 14° 10' W E

va 14° 29' East

1375 To point where I set 1 ft in
ground a volcanic rock
18 x 14 x 12 ins and surrounded
same with mound of stones
Stone marked N P N^o 6

No loc. Mon. found

Thence N 75° 50' E

va 14° 29' East

300 To Mon and ledge N P M N^o 1
place of beginning

Area

Total and Net area 18.94 Acres

Location

This Claim is located on the
East bank of Copper Creek
in Eureka Mining District
Yavapai County, Arizona

Improvements
 Made upon this Claim
 by Claimant or grantors
 consist a Cut $6 \times 6 \times 4$ ft N
 $14^{\circ} 10' W$ 390 feet. a Cut $8 \times 4 \times 4$
 ft N $14^{\circ} 10' W$ 415 ft. a Cut
 40 ft long 15 ft wide average dept
 5 ft brs N $29^{\circ} W$ 430 feet
 a Cut 20×20 ft and 12 ft deep
 brs N $20^{\circ} W$ 440 feet. a Cut
 $8 \times 8 \times 8$ ft deep brs N $10^{\circ} W$ 442 ft
 a Tunnel 22 ft deep by 6×4 ft
 brs N. $35^{\circ} E$ 699 ft.
 a Cut $6 \times 4 \times 6$ ft deep brs N 41°
 E 320 feet. a Cut $6 \times 4 \times 4$ ft
 deep brs N $14^{\circ} 10' W$ 750 feet.
 All Measurements and bearings
 taken from Mon N P 1 M 11⁰
 1. and I hereby certify
 that the value of said
 improvements exceeds the
 sum of five hundred
 dollars

There has been no improve-
 ments made by other parties
 on this claim

Instruments used a Gurley
 Transit and 50 ft steel chain

Var and Courses determined
 by observation of Polaris
 March 15 1886

C. D. Foster
 U.S. Deputy Mineral Surveyor

AFFIDAVIT OF FIVE HUNDRED DOLLARS IMPROVEMENTS.

We, *J. M. Howard* and *David Katz*
of lawful age, being first duly sworn according to law, depose and say that we are acquainted with the
Natural Tomb
mining claim, situated in *Eureka*
Mining District, *Yavapai* County, Arizona
Territory, for which *John Sawyer* and
he made application for survey prior to application for patent under the provisions of the Act of
Congress approved May 10, 1872, and that the labor done and improvements made thereon by the appli-
cant and *his* grantor exceed Five Hundred Dollars in value, and further that we are not per-
sonally interested in said mine.

J. M. Howard
David Katz

TERRITORY OF ARIZONA,
County of *Yavapai* } SS.

W. C. Foster
NOTARY
PUBLIC

SWORN to and subscribed before me, this *20th* day
of *March* 188*6*

W. C. Foster
Notary Public

FINAL OATHS FOR SURVEYS OF MINING CLAIMS AND MILL SITES.

A LIST of names of individuals employed to assist in running, measuring, or marking the lines and corners described in the foregoing field notes of the survey of

The Natural Point Mining Claim located in Coconino Mining District Yavapai County, Arizona, showing the respective capacities in which they acted.

F. M. Howard Chairman
David Katz Chainman
F. M. Howard Axeman.
Flagman.

WE hereby certify that we assisted C. B. Foster U. S. Deputy Surveyor, in surveying

The Natural Point Mining Claim claimed by John Lawler located in Coconino Mining District Yavapai County, and in township No. Range No. of the Gila and Salt River base and meridian, Arizona, and that said survey has been in all respects, to the best of our knowledge and belief, well and faithfully executed, and the boundary monuments planted according to the instructions furnished by the Surveyor General.

J. H. Howard Chainman.
Daniel Katz Chainman.
J. H. Howard Axeman.
Flagman.

SWORN TO AND SUBSCRIBED before me this 21st day of March 1886

W. C. Foster
Notary Public

I, C. B. Foster U. S. Deputy Surveyor, do solemnly swear that, in pursuance of instructions from the U. S. Surveyor-General for Arizona, bearing date the 21st day of February 1886, I have well, faithfully and truly, in my own proper person, and in strict conformity with the instructions furnished by the Surveyor-General and the laws of the United States, surveyed all those portions

The Natural Point Mining Claim claimed by John Lawler located in Coconino Mining District, Yavapai County, Arizona, as are represented in the foregoing field-notes as having been surveyed under my directions; and I do further solemnly swear that all the corners of said surveys have been established and perpetuated in strict accordance with the instructions furnished me, and that the foregoing are the true and original field-notes of such surveys,

C. B. Foster Deputy Surveyor.

SWORN TO AND SUBSCRIBED before me this 21st day of March 1886

W. C. Foster
Notary Public

NOTARY PUBLIC

Natural Point
NOTICE OF LOCATION.

Know all Men by these Presents:

That *I* the undersigned, have this day Located Fifteen Hundred (1500) linear feet of this vein or lode, bearing precious metals, with all dips, spurs, angles and variations, with surface ground Three Hundred (300) feet on each side of the centre of vein, with all Mineral Deposits contained therein, and all Timber growing within the limits of said claim, and all Water and Water Privileges thereon or appurtenant thereto, under and according to the provisions of the Mining Laws of the United States, under which it is Located.

This claim commences at this Monument and Notice placed upon the ledge, and runs Fifteen Hundred (1500) feet in a Northerly direction along the ledge.

The Exterior boundaries are as follows, viz:—

Commencing at this Monument and Notice, and running Three Hundred (300) feet in an easterly direction to monument at S. E. corner of claim; thence in a northerly direction parallel with ledge Fifteen Hundred (1500) feet to monument at N. E. corner of claim; thence in a westerly direction at right angles across the ledge Six Hundred (600) feet to monument at N. W. corner of claim; thence parallel with the lode in a southerly direction Fifteen Hundred (1500) feet to monument at S. W. corner of claim; thence at right angles across the ledge in an easterly direction Three Hundred (300) feet to monument upon the ledge and place of beginning.

This ledge may be more generally described as situated *about 3/4 of a mile down Copper Creek from the old Rock Cabin and about 1000 feet north on the right side bank of Creek going down.*

in *Aurora* Mining District,
Yavapai County,

ARIZONA TERRITORY,

and shall be known as the *Natural Point*
Mining Claim.

DATED ON THE GROUND, this *4th* day of
January 188*3*

(Sgd) John Lawler

Recorded at the request of John Lawler
January 18th A.D. 1883, at 40 Minutes past 1
O'clock P.M. in Book 116 of Mining Records of
Hawaii County, pages 177-178.

(Sgd) H. H. Carter
Recorder

By J. S. Bechtel
Deputy

LOCATION NOTICE.

CLAIMANT

.....
.....
.....
.....

..... Mining District,

..... County,

Dated 188.....

Recorded at the Request of

..... A. D. 188.....

at minutes past.....

..... M. in Book.....

..... of Mining Records, page.....

..... Recorder.

Territory of Arizona
County of Yavapai, ss.

William Wilkerson
County Recorder in and for the County
of Yavapai Arizona Territory, and
Keeper of the Records of said County
pursuant to my office hereby certify
that the above and foregoing Manuscript
is a correct copy of the record of the Notice
of location of the Natural Point Mining
Claim in Curupa Mining District in said
County of Yavapai as made in Book 16
Record of Mines at pages 127-128
of said County and Territory.

Witness my hand and
official seal This 20th day
of February A.D. 1886

William Wilkerson
County Recorder

By W. C. Foster

Deputy

Location Notice

Natural Point

Mining Claim
Eureka Dist.

Yavapai Co.
A. T.



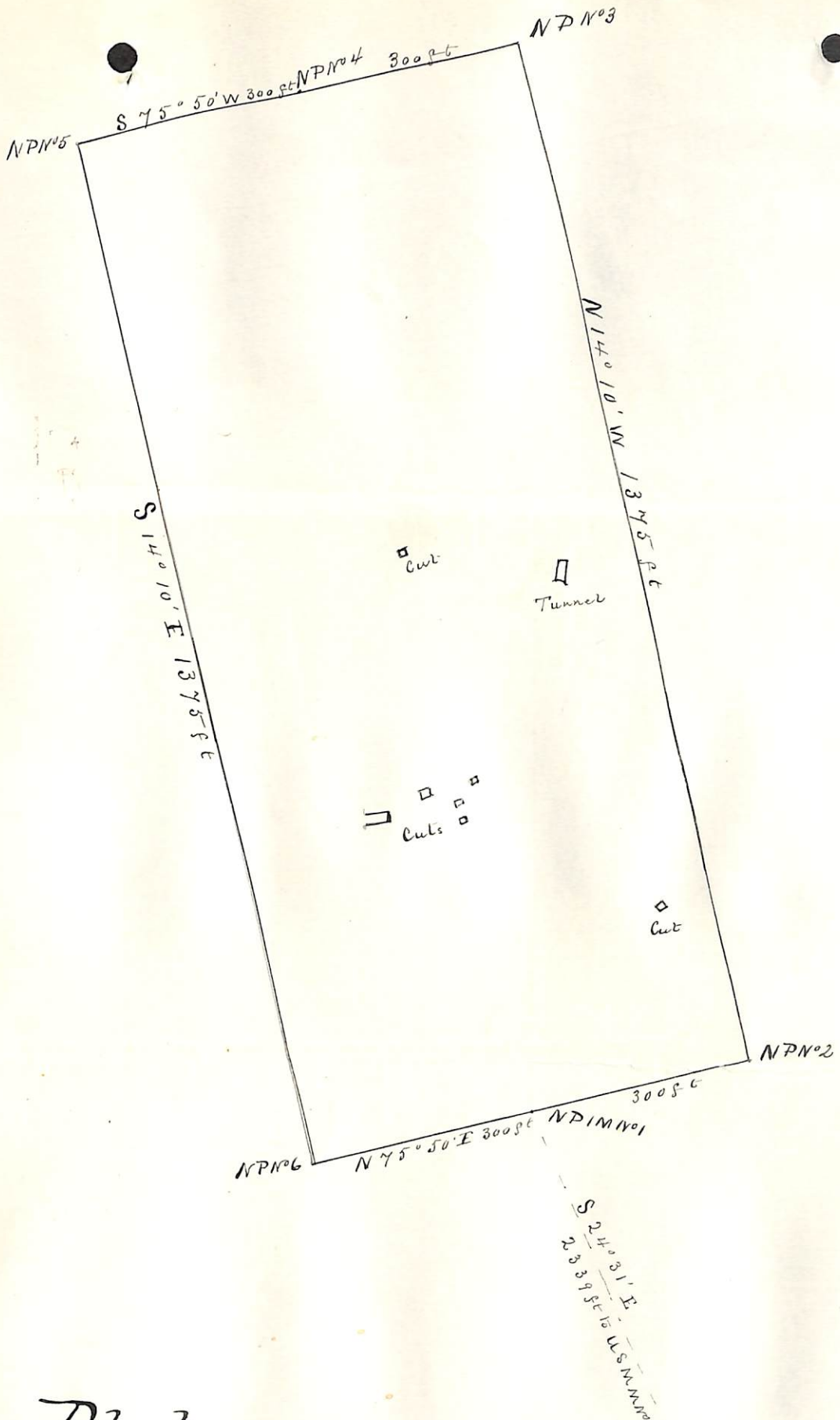

Plat
 of the
 Natural Point Mining Claim
 Eureka Mining District
 Yavapai County Arizona
 Claimed by John Lawler
 Surveyed by C.B. Foster U.S.D.S.
 March 15, 1886
 Contains 18.94 Acres
 Scale 200 ft to 1 in
 Va 14° 29' E

U. S. Surveyor-General's Office.

Tucson, Arizona, May 4th 1886,

The foregoing Field Notes of the survey of the

Natural Point

situate in the Eureka mining district,

County, Arizona, claimed by

John Lawlen

survey executed by C. B. Foster Deputy

Surveyor, under instructions from this office, having been critically examined and the necessary corrections and alterations made, the said Field Notes and the survey they describe are hereby approved.

John Wise
Surveyor General.

7-26-1910.

1

O. M. C.

JUN 6- 1910

JUL 18 1910

4-683.

MINERAL SURVEY No. 764 amended

LOT No.

Arizona Land District.

FIELD NOTES

OF THE SURVEY OF THE MINING CLAIM OF

Arizona - Nevada Copper Company

KNOWN AS THE

Natural Point

Eureka

..... Mining District,

Yavapai

..... County,

Arizona

Section Approx., Township 14 N, Range 9 W, Unsur.

Surveyed under instructions dated May 4, 1910

by G. H. Spruce

..... U. S. Mineral Surveyor.

Claim located, 19

Survey commenced May 5, 1910

Survey completed May 12, 1910

6-822

Claimants P.O. address
1201 Union Trust Bldg
Los Angeles
Cal.

SURVEY NUMBER 764 AMENDED, NATURAL POINT.

- Feet. Beginning with cor.No.2, identical with same cor.original survey, a cross on porphyry dyke 5 ft.high, chiseled NP2-764Am. A stone mound is built on top of dyke.
- Cor.No.5, Sur.No.765 Amended, Mint, bears N.65°49'W. 567.3 ft.
U.S.M.M.No.1 E.M.D.bears S.15°40'E. 2300.0 ft.
Thence N.14°43'W.
- 443.9 Intersect line 3-5 Mint, at N.64°3'E. 450.1 ft. from cor.No.5.
- 1373.8 To cor.No.3, identical with same cor.original survey.
The original marked stone escaped by rolling down steep side hill, so I set a pine post 4 ins.square, 5 ft.long, 20 ins.in the ground in mound of earth and stone, and scribed post NP3-764Am, whence
Cor.No.2 SurNo.766Am, Black Mesa, bears S.54°43'W. 307.8 ft.
Thence S.76°23'W.
- 237.0 Intersect line 2-3 Black Mesa ^{Sur.No.766 Am.} at N.9°44'-1/2'E. 123.8 ft. from cor.No.2.
- 267.4 Northerly end lode line.
- 540.4 Intersect line 2-6 Black Mesa ^{Sur.No.766 Am.} at N.79°32'W. 278.5 ft. from cor.No.2.
- 565.7 To cor.No.5, identical with original cor.
A porphyry stone 6x6x14 ins.chiseled NP5. This stone being loose I made it a part of a mound of earth and stone surrounding a pine post 4 ins.square, 5 ft.long scribed NP5-764Am.
Thence S.13°25'E.
- 1373.7 To cor.No.6, a pine post 4 ins.square, 5 ft.long, sunk 16 ins.in decomposed porphyry, in mound of earth and stone, scribed NP6-764Am.
Cor.No.6 of original survey bears S.2°41'E. 6.4 ft.
Cor.No.³2, Sur.No.780 Am.Mountain Deposit, bears N.76°50'W. 587.7 ft.
Thence N.76°23'E.
- 298.3 Southerly end lode line.
- 302.3 Intersect line 6-⁵8 Mint ^{Sur.No.765 Am.} at S.37°30'E. 380.3 ft. from cor.No.5.
- 596.6 To cor.No.2, the place of beginning.

Iron in massed and scattered fragments of basalt renders the use of the needle impracticable. Average variation 16° E.

	Area.	
	Total area 18.325 Acres	
Area in conflict with Black Mesa, Sur. No. 766 Am.,	0.396 Acres	
" " " " Mint, Sur. No. 765 Am.,	3.424 "	

Instrument.

This amended survey was made with Berger & Sons Transit No. 5067 in good adjustment. Distances were measured with 500 ft. and 50 ft. steel tapes. All bearings were deflected from the true meridian as determined by observations on Polaris, checked by solar observations both direct and with Bergers patent solar adapter.

LOCATION.

This survey is located in Eureka Mining District, Yavapai County, Arizona, on unsurveyed ground, in about T. 14 N., R. 9 W., G. & S. R. B. & M., Latitude 34° 38' N.

ADJOINING CLAIMS.

Adjoining claims are Copper Slope, Copper Filling, and Trapezoid, all unsurveyed and all owned by claimant Company, which adjoin this survey on the west, northeast and southwest, respectively. Also the Black Mesa and the Mint lodes, Surs. Nos. 766 and 765 Am. on the northwest and southeast, respectively.

REPORT.

Recent and extensive developments show that the underlying ore body is of blanket formation, and that the lode line must therefore be imaginary, therefore, ^{missing} cor. Nos. 1 and 4, marking ends of same were not re-established.

Original cor. No. 6 is a basalt boulder 12x12x16 ins. chiseled NP6.

All posts described are painted white with pointed tops painted black. They are carefully centered over 6 in. spikes driven at exact point in bottom of post hole.

The monuments surrounding posts exceed 5 ft. base.

Where a stone is used for cor. an unmarked post is set alongside in mound as marker.

This amended survey lies entirely within the limits of the original survey as marked by monuments on the ground, and is made under authority of Department letter "N" of March 15, 1910 to establish parallel end lines, and to bring the claim within lawful limits.

G.A. Spencer
U.S. Mineral Surveyor.

FINAL OATHS FOR SURVEYS.

LIST OF NAMES.

A list of the names of the individuals employed by J. H. Spruce

United States Deputy Mineral Surveyor, to assist in running, measuring, and marking the lines, corners, and boundaries described in the foregoing field notes of the survey of the mining claim of

Arizona - Nevada Copper Company
known as the Natural Point

and showing the respective capacities in which they acted.

- J. J. Stuebner Chainman.
- Wm. Mueller Chainman.
- Arman.
- Flagman.

FINAL OATHS OF ASSISTANTS.

We, J. J. Stuebner
and Wm. Mueller do solemnly swear that we assisted

J. H. Spruce United States Deputy Mineral Surveyor, in marking the corners and surveying the boundaries of the mining claim of

Arizona - Nevada Copper Company
known as the Natural Point

represented in the foregoing field notes as having been surveyed by said deputy mineral surveyor and under his direction; and that said survey has been in all respects, to the best of our knowledge and belief, faithfully and correctly executed, and the corner and boundary monuments established according to law and the instructions furnished by the United States Surveyor-General for Arizona

My reason for swearing my assistants is that there is no Notary Public within many miles by wagon- and rail - road.

J. H. Spruce

- J. J. Stuebner Chainman.
- Wm. Mueller Chainman.
- Arman.
- Flagman.

Subscribed and sworn to by the above-named persons before me this 13th

day of May 1900.

J. H. Spruce
U. S. Mineral Surveyor

FINAL OATH OF U. S. DEPUTY MINERAL SURVEYOR

I, G. H. Spencer, U. S. Deputy Mineral Surveyor, do solemnly swear that, in pursuance of instructions received from the United States Surveyor General for Arizona, dated May 4, 1910, I have, in strict conformity to the laws of the United States, the official regulations and instructions thereunder, and the instructions of said Surveyor General, faithfully and correctly executed the survey of the Mining Claim of Arizona - Nevada Copper Company, known as the Natural Point, situate in Eureka Mining District, Maricopa County, Arizona, in Section Approx., Township No. 14 N., Range No. 9 W., Unsur, and designated as Survey No. 764 amended, as represented in the foregoing field notes, which accurately show the boundaries of said mining claim as distinctly marked by monuments on the ground, and described in the attached copy of the location certificate, which was received by me from the Surveyor General with said instructions, and that all the corners of said survey have been established and perpetuated in strict accordance with the law, official regulations and instructions thereunder; and I do further solemnly swear that the foregoing are the true and original field notes of said survey and my report therein, and that the labor expended and improvements made upon said mining claim by claimant or grantors are as therein fully stated, and that the character, extent, location and itemized value thereof are specified therein with particularity and full detail, and that no portion of said labor or improvements so credited to this claim has been included in the estimate of expenditures upon any other claim.

G. H. Spencer

U. S. Deputy Mineral Surveyor.

Subscribed and sworn to by the said G. H. Spencer
 U. S. Deputy Mineral Surveyor, before me a Notary Public in
and for Maricopa Co. A.T. this 4th
 day of June 1910,

Geo W. Muntz

Notary Public

My commission expires April 3, 1913.



U. S. SURVEYOR-GENERAL'S FINAL CERTIFICATE ON FIELD NOTES.

Department of the Interior,

OFFICE OF U. S. SURVEYOR-GENERAL,

Phoenix, Arizona,

September 16, 1910, 190

I, U. S. Surveyor-General for.....
do hereby certify that the foregoing transcript of the Field Notes, return and approval of the survey
of the mining claim of
..... Arizona-Nevada Copper Company
known as the NATURAL POINT
situate in Eureka
Mining District, Yavapai County, Arizona
in Section Approx., Township No. 14 N., Range No. 9 W., Unsur., and
designated as Survey No. 764 Amended, has been correctly copied from the originals on file in
this office; that said Field Notes furnish such an accurate description of said mining claim as will, if
incorporated into a patent, serve fully to identify the premises, and that such reference is made therein
to natural objects or permanent monuments as will perpetuate and fix the *locus* thereof.

~~And I further certify that five hundred dollars' worth of labor has been expended or improve-~~
ments made upon said mining claim by claimant.. or.....grantors, and that said improvements
consist of.....
.....
.....
.....
.....
.....
.....
.....
.....
.....
.....

and that no portion of said labor or improvements has been included in the estimate of expenditures
upon any other claim.

I further certify that the plat thereof, filed in the U. S. Land Office at Phoenix,
Arizona, is correct and in conformity with the foregoing Field Notes.

Frank S. Ingalls,

United States Surveyor-General for Arizona.

SURVEYOR-GENERAL'S CERTIFICATE OF APPROVAL OF FIELD NOTES AND SURVEY OF MINING CLAIM.

Department of the Interior,

Office of U. S. Surveyor-General,

Phoenix, Arizona.

September 16, 1910., 190

I, U. S. Surveyor-General for District of Arizona.

do hereby certify that the foregoing and hereto attached Field Notes and Return of the Survey of the Mining Claim of Arizona-Nevada Copper Company

known as the Natural Point

situate in Eureka Mining District, Yavapai County, Arizona

in Section Approx., Township No. 14 N., Range No. 9 W. Unsur., designated as Survey No. 764 Amended

executed by G. H. Spencer, U. S. Deputy Mineral

Surveyor, May 5-12, 1910., 190., under my instructions dated pursuant to authority contained in Dept. letter "N" dated March 15, 1910. May 4, 1910., 190., have been critically examined and the necessary cor-

rections and explanations made, and the said Field Notes and Return, and the Survey they describe,

are hereby approved. A true copy of the copy of the location certificate filed by the applicant for survey is included in the field notes.

Handwritten signature of the Surveyor-General

U. S. Surveyor-General for Arizona

Mineral Survey No. 764
Amended

Phoenix Land District
Yavapai County, Ariz.

Surveyed May 5-12, 1910
By G.H. Spencer
U.S. Mineral Surveyor

Scale: 1 in. = 200 ft.
All distances expressed in feet.

