

MS.

0

0

7

6

7

LOT NO. 38

SURVEY NO. 767

Field Notes

of the survey of the

Arastra

Mining Claim

Situate in Walnut Grove Mining district

County of Yavapai and in Sec. , Tp 12 N

Range 4 W, of the Gila and Salt River Meridian.

ARIZONA.

Claimed by A. W. Gallen

Survey executed by C. B. Foster D. S.

Under instructions dated January 30th 1886

Survey commenced February 27th 1886

Survey completed February 27th 1886

PRELIMINARY OATHS,

FOR SURVEYS OF MINING CLAIMS AND MILL-SITES.

WE, Joseph Signard and Joseph Colmont
do solemnly swear that we will faithfully execute the duties of Chain Carriers; that we will level the chain upon uneven ground, and plumb the tally pins, whether by sticking or dropping the same; that we will report the true distance to all notable objects, and the true length of all lines that we assist in measuring, to the best of our skill and ability.

Francis Delp

J^r Signard
Joseph Colmont

SWORN to and subscribed before me, this 25 day
of February 1886

Francis Delp
Talain Public

I, Joseph Signard
do solemnly swear that I will well and truly perform the duties of Surveyor
according to instructions given me,
to the best of my skill and ability.

Francis Delp

J^r Signard

SWORN to and subscribed before, me this 25 day
of February 1886

Francis Delp
Talain Public

Field Notes
 of the Survey of the
 Astra Mining Claim
 in Walnut Grove Mining District
 Yavapai County Arizona
 Claimed by A.W. Callen
 Surveyed by U.S. Foster U.S.
 Deputy ^{Mineral} Surveyor under instructions
 from the Surveyor General of
 date January 30 1886

Survey Commenced Feb'y 27 1886
 " Completed " 27 1886

Description of Survey
 Beginning at the Initial Mon.
 Mentioned in location's notice and
 marking the Center of Claim where
 I set a granite Stone 26x12x6 ins 1
 ft in ground and on N side build
 Mound of Stones. Stone marked A1M
 Thence N 51° W

To 140 1' East
 750 To loc. mon. where I set a granite
 Stone 24x16x6 ins 1 ft in ground
 and surrounded same with
 Mound of Stones. Stone marked A No 1
 From this Cor U.S. Min Mon No 1
 bearing S 65° 30' W 60 ft
 Thence S 39° W

To 140 1' East
 80 To Center French Gulch flows S E
 85 To Road bearing S E and N W
 270 To point where I set a granite
 Stone 16x12x10 ins 1 ft in ground
 and surrounded same with Mound
 of Stones. Stone marked A No 2

Feb

No loc mon found
Thence S 51° E

Va 14° 1' East

Along S.W. side boundary
line of claim, parallel with
and 300 ft distant from the
middle of the vein at the
surface as determined by
the outcrop of the ledge at
the several places it occurs
through the claim

1500 to point where I set a slate stone
18x10x10 ins 1 ft in ground and
surrounded same with mound
of stones. Stone marked AN^o 3
Thence N 39° E

Va 14° 1' East

165 French Gulch flood S E

220 to point for S. easterly end center
of claim where I set 1 ft in ground
a slate stone 26x16x12 ins and
surrounded same with mound
of stones. Stone marked AN^o 4

Original loc mon b^os S 50°
E 30 ft dist

Thence N 39° E (same course)

Va 14° 1' East

300 to point where I set a slate
stone 16x10x6 ins 1 ft in ground
and surrounded same with
mound of stones. Stone
marked AN^o 5

Original loc mon b^os S 52° E
24 ft dist

Thence N 51° W

Va 14° 1' East

1421.5 Intersect N. easterly end line
of the Fauntain Mining claim
Lat N^o 37 N 22° W 58.5 ft
from N E cor of said claim
(Stone marked FN^o 3)

1500 to point where I set a slate

Feet

Stone 18x14x8 ins 1 ft in ground and surrounded same with mound of stones. Stone marked A N^o. 6

Thence S 39° W

7a 14° 1' East

260 Intersect of easterly side line of the Fountain Claim Lot N^o 37 S 68° W 265 ft from NE Cor of said claim (a stone marked F^o N^o 3).

300 To Mon and stone A N^o. 1. place of beginning on out boundaries of claim

Area

Total area of claim	17.90 Acres
Less conflict with Fountain Mining Claim	<u>41</u>
Net Area	17.49 Acres

Location

This claim is located along French Gulch in the Foot Hills of Walnut Grove Mountains and is on unsurveyed land.

Improvements

Made upon the claim by Claimant or grantors consist of a cut 6x6x4' deep at 29° 30' W 190 ft from Stone A N^o. 6
 a cut 16x8x6' deep hrs S 73° E 202 ft from Stone A 1 M. a cut 12 ft long by 6x6' hrs S 66° 30' E 291 ft from Stone A 1 M
 5 Structures bear West about 100 ft distant. A small Stone house 16x14 ft square substantially built hrs N 58° 30' W. ^{405 ft} a Well 35 ft deep hrs N 56° 30' W 512 ft
 2 Structures hrs N 61° 30' W

520 ft At Forge hrs N 64°
 15' W 240 ft all bearing and
 measurements taken from
 Stone and mon A 1 M.

A Wagon road graded at
 intervals a distance of two
 miles said road having
 been built by Claimant
 for development of this
 and the Fountain claims.
 I hereby certify that the value
 of said improvements exceeds
 the sum of five hundred
 dollars.

There have been no other
 improvements made by other
 parties on this claim.

Instruments used a Gurley
 Transit and 50 ft Steel
 Chain

Mer and Courses determined
 by observation of Polaris

February 27th 1886

C. P. Factor
 U.S. Mineral Surveyor

Arastra

Notice of Location
of the "Arastra" Mine or Mineral Claim
under and in accordance with the pro-
visions of An Act of Congress of
the United States of America, approved
May 10. 1872 and amendments thereto,
the undersigned claims for Mining pur-
poses Six hundred feet in width and
fifteen hundred feet in length along
his vein or lode called the "Arastra"
Mine and situate on Frenel Gulch
at and below the "Chenney" old stone
house and various and numerous
Arastras, and on both sides of said
Gulch and ending against and ad-
joining the "Fountain" lode mine
in Walnut Grove Mining District
Yavapai County, Arizona Territory.
Said Mine or Mineral Claim or
Mineral Claim is bounded and de-
scribed as follows to wit: Running
along the ledge or vein from the
Monument in which this Notice
(duplicate) is placed 750 feet N.
Westerly and 750 feet Easterly -

The exterior boundaries Commence at a Stone Monument on the vein at the N Westerly end of the claim running thence in a S Westerly at a right angle with the vein 300 feet to a Stone Monument; thence S easterly parallel with the vein 1500 feet to a Stone Monument; thence N easterly at a right angle with the vein 600 feet to a Stone Monument; thence N Westerly parallel with the vein 1500 feet to a Stone Monument; thence S Westerly at a right angle with the vein 300 feet to the place of beginning, dated on the ground May 15 1884.

Witnesses } A. W. Callen
 Ed J Johnson } Locator & Claimant
 Orestes Savaraz }
 and 18 others }

Filed and recorded at request of A. W. Callen May 19 AD 1884 at 9 o'clock AM in Book 20 of Mines pages 29 and 30 Records of Yavapai County Arizona
 A. H. Costen
 County Recorder

Territory of Arizona } ss.
County of Yavapai }

J. William Wilkerson
County Recorder in and for said
County of Yavapai and Custodian
of the records thereof, do hereby
Certify the above and foregoing to
be a full, true and correct transcript
of record of the Astro Mining
claim, as the same appears of record
in my office.

In witness whereof I
have hereunto set my hand
and affixed my official
seal on this 7th day of
May A. D. 1886.

William Wilkerson
County Recorder

AFFIDAVIT OF FIVE HUNDRED DOLLARS IMPROVEMENTS.

We, *Joseph Seignard* and *Joseph Colman*
 of lawful age, being first duly sworn according to law, depose and say that we are acquainted with the
A ruston
 mining claim, situated in *Walnut Grove*
 Mining District, *Yavapai* County, Arizona
 Territory, for which *A W. Baker* and _____
 have made application for survey prior to application for patent under the provisions of the Act of
 Congress approved May 10, 1872, and that the labor done and improvements made thereon by the appli-
 cant _____ and his grantor _____ exceed Five Hundred Dollars in value, and further that we are not per-
 sonally interested in said mine.

s^d *Joseph Seignard*
Joseph Colman

TERRITORY OF ARIZONA,
 County of *Yavapai* } SS.

Frank Dolph

SWORN to and subscribed before me, this *27* day
 of *February* 188*6*.

Frank Dolph
 Notary Public

FINAL OATHS FOR SURVEYS OF MINING CLAIMS AND MILL SITES.

A LIST of names of individuals employed to assist in running, measuring, or marking the lines and corners described in the foregoing field-notes of the survey of

the Arastra Mining Claim located in Walnut Grove Mining district Yavapai County, Arizona, showing the respective capacities in which they acted.

Joseph Suggard Chainman
Joseph Calmout Chainman
Joseph Suggard Axeman.
..... Flagman.

WE hereby certify that we assisted W. C. Foster U. S. Deputy Surveyor, in surveying the Arastra Mining claim claimed by A. W. Callen located in Walnut Grove Mining District Yavapai County, and in township No. Range No. of the Gila and Salt River base and meridian, Arizona, and that said survey has been in all respects, to the best of our knowledge and belief, well and faithfully executed, and the boundary monuments planted according to the instructions furnished by the Surveyor General.

J. Suggard Chainman.
Joseph Calmout Chainman.
J. Suggard Axeman.
..... Flagman.

Frank Dolph

SWORN TO AND SUBSCRIBED before me this 27 day of February 1886

Frank Dolph
Notary Public

I, W. C. Foster U. S. Deputy Surveyor, do solemnly swear that, in pursuance of instructions from the U. S. Surveyor-General for Arizona, bearing date the 30 day of January 1886, I have well, faithfully and truly, in my own proper person, and in strict conformity with the instructions furnished by the Surveyor-General and the laws of the United States, surveyed all those portions

the Arastra Mining Claim claimed by A. W. Callen located in Walnut Grove Mining District, Yavapai County, Arizona, as are represented in the foregoing field-notes as having been surveyed under my directions; and I do further solemnly swear that all the corners of said surveys have been established and perpetuated in strict accordance with the instructions furnished me, and that the foregoing are the true and original field-notes of such surveys,

W. C. Foster Deputy Surveyor.

SWORN TO AND SUBSCRIBED before me this 20 day of March 1886

W. C. Foster
Notary Public

W. C. Foster



U. S. Surveyor-General's Office.

Tucson, Arizona, May 13th 1886

The foregoing Field Notes of the survey of the
Arastra mining claim
 situate in the Walnut Grove mining district, Yavapai
 County, Arizona, claimed by
A. W. Allen
 survey executed by C. B. Foster Deputy
 Surveyor, under instructions from this office, having been critically
 examined and the necessary corrections and alterations made, the said
 Field Notes and the survey they describe are hereby approved.

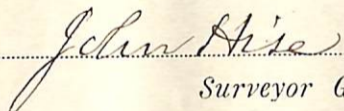
 Surveyor General.

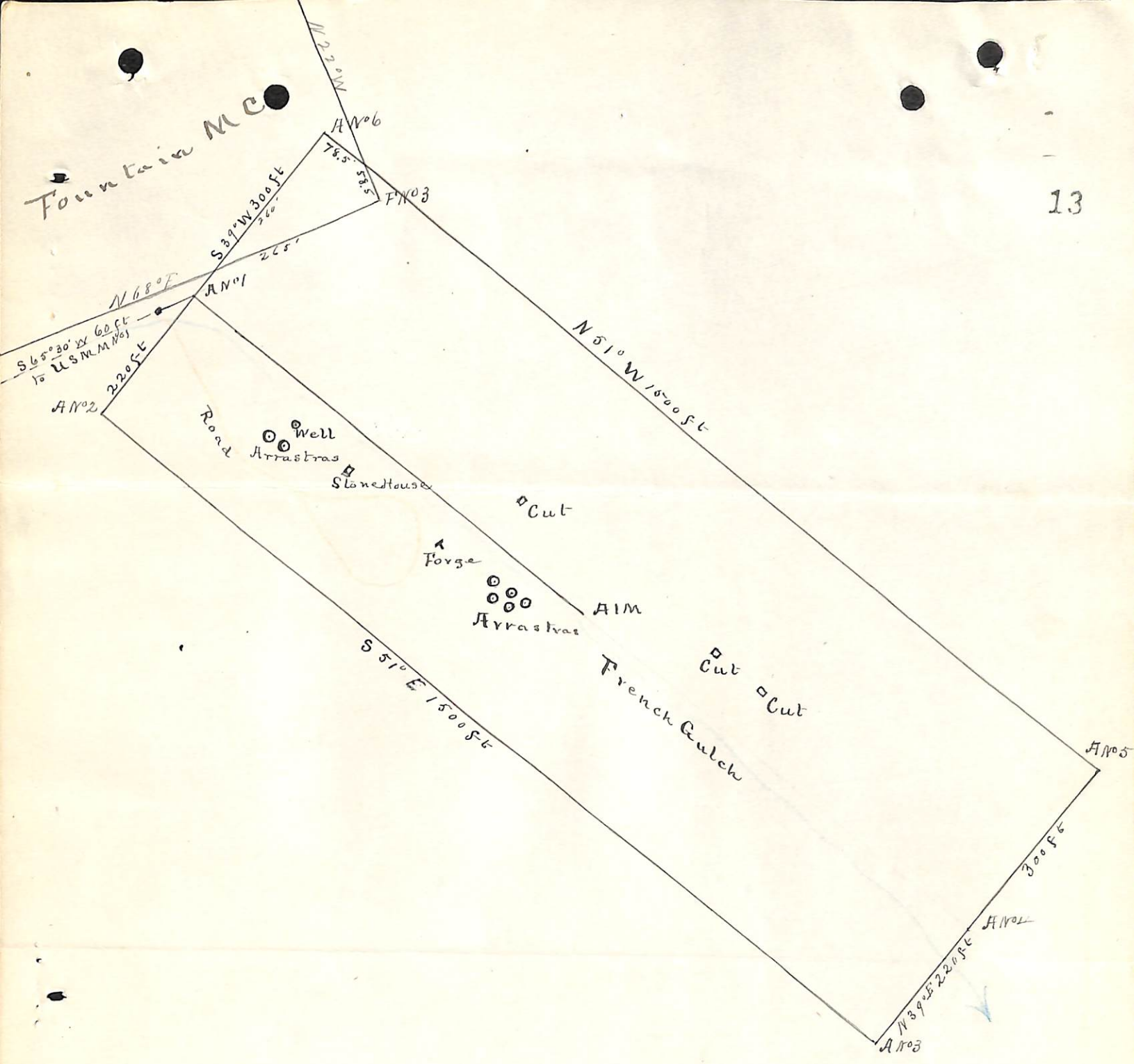

Plat
of the
Arastra Mining Claim
Walnut Grove Mining District
Yavapai County Arizona
Claimed by A W Callen
Surveyed by C B Foster USDS
February 27 1886
Contains 17.49 Acres
Scale 200 ft = 1 in
Var 14° 1' E