

M
S
-

0

0

7

7

0

LOT NO. 44.....SURVEY NO. 770.....

Field Notes

of the survey of the

Eastern Extension EnterpriseMining ClaimSituate in Patagonia..... Mining districtCounty of Pima..... and in Sec. , Tp. 23dRange 16E..... of the Gila and Salt River Meridian.

ARIZONA.

Claimed by Simon Selvenberg & E. N. FishSurvey executed by George Rosekruege..... D. S.Under instructions dated May 26th..... 1886,Survey commenced May 27th..... 1886Survey completed May 27th..... 1886

PRELIMINARY OATHS,

FOR SURVEYS OF MINING CLAIMS AND MILL-SITES.

WE, Thomas Oliphant and S. A. Hicks

do solemnly swear that we will faithfully execute the duties of Chain Carriers; that we will level the chain upon uneven ground, and plumb the tally pins, whether by sticking or dropping the same; that we will report the true distance to all notable objects, and the true length of all lines that we assist in measuring, to the best of our skill and ability.

Tom Oliphant -
S. A. Hicks.

SWORN to and subscribed before me, this 27th day
of May 1886

George Rosking
a notary public in & for
Pima County, A.T.

I, E. J. Meeker

do solemnly swear that I will well and truly perform the duties of Overman

according to instructions given me,
to the best of my skill and ability.

E. J. Meeker

SWORN to and subscribed before, me this 27th day
of May 1886

George Rosking
a notary public in & for
Pima County, A.T.

Field notes
of the Survey of the
Eastern Extension Enterprise

Mining Claim
in the Patagonia mining District

Pima County, Arizona.

Claimed by
 Simon Silverberg & Co. N. First

Surveyed by
 George J. Roskrutz, U.S.
 Deputy mineral Surveyor, under
 instructions from Surveyor
 General, of date May 26th 1886.

Survey commenced May 27th 1886.
 " completed May 27th 1886.

Description of Survey

Beginning at the Initial mon
 mentioned in location notice
 and marking the Westerly end
 centre of claim. (The oak tree
 mentioned in location notice
 was cut down but ~~the~~ monument
 of stones marking the spot
 remained) where I found a
 post 4 x 4 ins squared, firmly
 set in the ground & surrounded
 by a mound of stones. post
 marked C. M. being the east-
 center monument of the
 "Enterprise" mining claim
 Lot No 37. Iron mark post
 on its Easterly face C. C.
 E. M. S. M. No 1 -
 U. S. M. M. No 11. bears S 58° 05' W
 2015 feet.

Dis: Shaft bears N 78 1/2° E. 31 feet.

Feet oak tree 12 ins dia and marked
 E. E^o E. m. J. m. n^o 1. B. J. bears
 S 9° 15' E 46 feet distant -
 tree also marked E. m.
 oak tree 8 ins dia and marked
 E. E^o E. m. J. m. n^o 1. B. J. bears
 S 30° W, 64 ft - also marked E. m.
 oak tree 10 ins dia and marked
 E. E^o E. m. J. m. n^o 1. B. J. bears
 N 31° 15' W, 69 feet
 oak tree 4 ins dia and marked
 E. E^o E. m. J. m. n^o 1. B. J. bears
 N 10° 45' W, 52 feet.

Thence S 26° 30' E

Var 12° 03' East

300 To location monument where
 I found a post 4 x 4 ins
 firmly set in ground and
 surrounded with mound
 of stones, post marked E. m.
 being the S. E. corner monument
 of the "Enterprise mine" lot n^o 37.
 Snow mark the post of its Easter
 by face E. E^o E. m. n^o 11 -

oak tree 5 ins dia and marked
 E. E^o E. m. n^o 11. B. J. bears
 N 50° W, 55 feet

oak tree 4 ins dia and marked
 E. E^o E. m. n^o 11. B. J. bears
 S 14° E 75 feet;

oak tree 6 ins dia and marked
 E. E^o E. m. n^o 11. B. J. bears
 S 40° E, 107 feet.

oak tree 12 ins dia and marked
 E. E^o E. m. n^o 11. B. J. bears
 N 30° E - 69 feet.

Thence N 78° 15' E

Var 12° 03' East

13⁷⁵ To location monument, where
 I set a post 4 x 4 ins 4 feet
 long 1 1/2 feet in ground and
 surrounded same with a
 mound of stones, post marked

E. E. & E. m. n^o 111.

oak tree 8 ins dia and marked
E. E. & E. m. n^o 111. B. J. bears
N 8° E. 46 feet.

oak tree 6 ins dia and marked
E. E. & E. m. n^o 111. B. J. bears
N 80° ½' E 43 feet.

oak tree 4 ins dia and marked
E. E. & E. m. n^o 111. B. J. bears
South. 49 feet.

oak tree 6 ins dia & marked
E. E. & E. m. n^o 111 B. J. bears
N 77° E, 80 feet.

Thence N 26° 30' W

Var 12° 03' E

300 To location monument for
Easterly end center of claim
where I set a post 4 x 4 ins 4 ft
long 1½ feet in ground and
surrounded same with a
mound of stone, Post marked
E. E. & E. m. n^o 111. This is also
the initial monument of the
'Alice' mining claim.

oak tree 8 ins dia and marked
E. E. & E. m. n^o 111. B. J. bears
N 45° W. 25 feet.

oak tree 18 ins dia & marked
E. E. & E. m. n^o 111. B. J. bears
S 38° 45' W. 40 feet.

oak tree 10 ins dia & marked
E. E. & E. m. n^o 111. B. J. bears
S 15° E. 15 feet.

oak tree 8 ins dia & marked
E. E. & E. m. n^o 111. B. J. bears
N 75° 30' E. 27 feet.

Thence N 26° 30' W (same course)

Var 12° 03' East.

300 To location monument where I set
a post 4 x 4 ins 4 feet long 1½ ft
in ground and surrounded
same with a monument of
stone, Post marked E. E. & E. m. n^o 111.

Feet oak tree 13 ins dia & marked
 E. E. & E. m. n. v. B. J. bears
 N 40° E - 67 feet -
 oak tree 14 ins dia & marked
 E. E. & E. m. n. v. B. J. bears
 N 72° 30' E - 72 feet -
 oak tree 8 ins dia & marked
 E. E. & E. m. n. v. B. J. bears
 S 67° E. 60 feet dist.
 oak tree 12 ins dia & marked
 E. E. & E. m. n. v. B. J. bears
 S 35° E. 61 feet -

Thence S 78° 15' W

Var 12° 03' East.

1375 To location monument where
 I found a post 4 x 4 ins
 firmly set in the ground
 and surrounded by a
 mound of stone - post mark
 E. m. being the n. e. cor of
 the "Enterprise" mining
 claim Lot n. 37. Snow
 mark post on its easterly
 face E. E. & E. m. n. v. VI.

oak tree 8 ins dia & marked
 E. E. & E. m. n. v. B. J. bears
 S 5° W. 66 feet -

oak tree 8 ins dia & marked
 E. E. & E. m. n. v. B. J. bears
 N 81° W. 50 feet -

oak tree 12 ins dia & marked
 E. E. & E. m. n. v. B. J. bears
 N 6° W. 53 ft. - also marked E. m.

oak tree 4 ins dia & marked
 E. E. & E. m. n. v. B. J. bears
 S 85° E. 50 feet -

Thence S 26° 30' E

Var 12° 03' East.

300 To monument and post E. E. &
 E. m. n. v. 1. place of
 beginning.

Area

Total Area of Claim $18\frac{20}{100}$ Acres.

Location

This claim is located in the Patagonia Mountains on Unsurveyed Land, and is about $\frac{3}{4}$ of a mile north from the old "mowrey" or Patagonia Smelter.

Improvements

made upon this claim by claimants or grantors consist of a Discovery Shaft 5×5 ft 35 feet deep $N 78^{\circ} 15' E$ 31 feet from post C. E. & E. M. S. M. No. 1.

Shaft 7×5 feet 20 feet deep $N 68^{\circ} E$ 44 feet from post C. E. & E. M. S. M. No. 1.

Shaft 7×5 feet 50 feet deep $N 83^{\circ} E$ 685 feet from post C. E. & E. M. S. M. No. 1.

and thereby certify that the value of said improvements exceeds the sum of two hundred dollars.

There have been no improvements made by other parties on this claim.

Instruments used, a Young & Sons Transit and Steel tape. Run and courses taken by observation on Polaris.

George H. Roskrug

U. S. Dept. of Min. Sur.

Tucson A. T. 31st May 1886

AFFIDAVIT OF FIVE HUNDRED DOLLARS IMPROVEMENTS.

We, E. J. Meeker and Tom Oliphant
 of lawful age, being first duly sworn according to law, depose and say that we are acquainted with the
Eastern Extension Enterprise
 mining claim, situated in Patagonia
 Mining District, Pima County, Arizona
 Territory, for which Samuel Silverberg and E. N. Fish
 have made application for survey prior to application for patent under the provisions of the Act of
 Congress approved May 10, 1872, and that the labor done and improvements made thereon by the appli-
 cant and their grantor exceed Five Hundred Dollars in value, and further that we are not per-
 sonally interested in said mine.

E. J. Meeker
Tom Oliphant

TERRITORY OF ARIZONA,
 County of Pima } SS.

SWORN to and subscribed before me, this 31st day

of May 1886

George Roskrug
 a notary public in & for
Pima County, A. T.

FINAL OATHS FOR SURVEYS OF MINING CLAIMS AND MILL SITES.

A LIST of names of individuals employed to assist in running, measuring, or marking the lines and corners described in the foregoing field-notes, of the survey of The Eastern Extension Enterprise Mining Claim located in Patagonia Mining district Pima County, Arizona, showing the respective capacities in which they acted.

Thomas Oliphant Chainman
L. A. Hicks Chainman
E. J. Meeker Axeman.
 Flagman.

WE hereby certify that we assisted George Roskrug U. S. Deputy Surveyor, in surveying The Eastern Extension Enterprise Mining Claim claimed by Simon Silverberg and E. N. Fish located in Patagonia Mining District Pima County, and in township No. Range No. of the Gila and Salt River base and meridian, Arizona, and that said survey has been in all respects, to the best of our knowledge and belief, well and faithfully executed, and the boundary monuments planted according to the instructions furnished by the Surveyor General.

Tom Oliphant Chainman.
L. A. Hicks Chainman.
E. J. Meeker Axeman.
 Flagman.

SWORN TO AND SUBSCRIBED before me this 31st day of May 1886

George Roskrug
 a notary public in & for
Pima County, A.T.

I, George Roskrug U. S. Deputy Surveyor, do solemnly swear that, in pursuance of instructions from the U. S. Surveyor-General for Arizona, bearing date the 26th day of May 1886, I have well, faithfully and truly, in my own proper person, and in strict conformity with the instructions furnished by the Surveyor-General and the laws of the United States, surveyed all those portions of the Eastern Extension Enterprise Mining Claim claimed by Simon Silverberg and E. N. Fish located in Patagonia Mining District, Pima County, Arizona, as are represented in the foregoing field-notes as having been surveyed under my directions; and I do further solemnly swear that all the corners of said surveys have been established and perpetuated in strict accordance with the instructions furnished me, and that the foregoing are the true and original field-notes of such surveys,

George Roskrug Deputy Surveyor.

SWORN TO AND SUBSCRIBED before me this 31st day of May 1886

William J. O'Leary
 a notary public in & for
Pima County, A. T.

TERRITORY OF ARIZONA, }
 County of Pima. } ss.

I, A. B. SAMPSON, County Recorder in and for the County of Pima, do hereby
 certify that the above and foregoing is a full true and correct copy of the Location Notice
of the "Eastern Extension Enterprise" mine.

as appears of Record now in my Office in Book C Records of Mines Page 45.

IN WITNESS WHEREOF, I have hereunto set my hand and
 affixed my official seal, at my office in Tucson this 6th
 day of May A. D. 1886.

A. B. Sampson
 County Recorder.



"Eastern Extension Enterprise Mine"

By virtue of the Mining Act of May 10th 1872
 I the undersigned do this day locate and claim
 fifteen hundred feet in length by six hundred feet
 in width on this vein or lode of rock containing
 silver and lead and described as follows, Com-
 mencing on the lode at the North E. boundary
 of the Enterprise Mine at an oak tree blazed
 on the Northeast side and where a copy of this
 notice is posted; run thence in a South easterly
 direction 300 feet to stake, thence North easterly
 1500 feet to a stake, thence North westerly and
 crossing the lode 600 feet to a stake, thence
 South westerly 1500 feet to stake set in mound
 of earth, run thence in a South easterly direction
 300 feet to said oak tree on said lode, the place
 of beginning. Said mine is situated in Pima County
 in the Patagonia mount Arizona Territory; and
 is and shall be known as the Eastern Extension
 of the Enterprise Mine.

Dated April 7th A.D. 1877. Samuel Hughes

Filed and Recorded at request of Samuel Hughes
 April 9th A.D. 1877.

Sidney W. Carpenter
 County Recorder.

Plat
of the
Eastern Extension Enterprise
Mining Claim
Patagonia Mining District
Pima County, Arizona.

Claimed by Simon Silverberg & C. N. Fish.

Surveyed by George Haskrue, U. S. D. S.

27th May 1886 - Scale 200 feet to inch.

Var 12° 03' East.

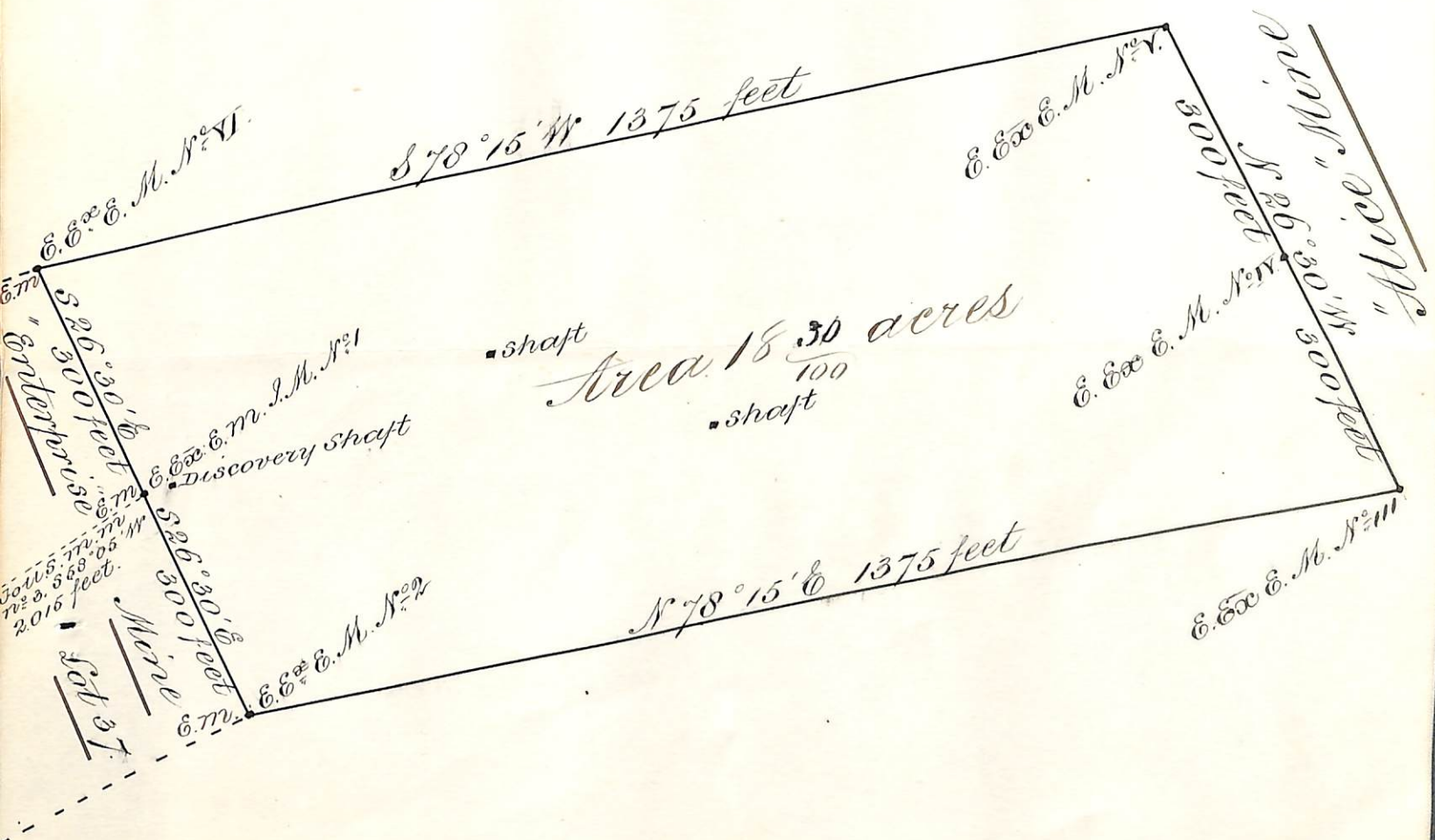

U. S. Surveyor-General's Office.

Tucson, Arizona, *June 7th* 1886.

The foregoing Field Notes of the survey of the
Eastern Extension Enterprise
 situate in the *Patagonia* Mining district, *Pima*
 County, Arizona, claimed by *Simon Silverberg*
and E. N. Fish
 survey executed by *George J. Roskrige*, Deputy
 Surveyor, under instructions from this office, having been critically
 examined and the necessary corrections and alterations made, the said
 Field Notes and the survey they describe are hereby approved.

John Hise
 Surveyor General.