

MS.

0

0

7

8

2

LOT NO. 42

SURVEY NO. 782

Field Notes

of the survey of the

Golden Wreath

Mining Claim

Situate in Green Valley Mining district

County of Yavapai and in Sec. _____, Tp. 18 N

Range 11 E of the Gila and Salt River Meridian.

ARIZONA.

Claimed by Herbert A. Logan

Survey executed by Thomas W. Hine D. S.

Under instructions dated August 18th 1886

Survey commenced August 20th 1886

Survey completed August 20th 1886

PRELIMINARY OATHS,

FOR SURVEYS OF MINING CLAIMS AND MILL-SITES.

We, Patrick Lentin and Joseph Traver
do solemnly swear that we will faithfully execute the duties of Chain Carriers; that we will level the chain upon uneven ground, and plumb the tally pins, whether by sticking or dropping the same; that we will report the true distance to all notable objects, and the true lengths of all lines that we assist in measuring, to the best of our skill and ability.

Patrick Lentin

Joseph Traver

SWORN to and subscribed before me, this 19th day
of August 1886

Jerry Miller
Notary Public

I, Joseph Traver
do solemnly swear that I will well and truly perform the duties of Flagman
according to instructions given me,
to the best of my skill and ability.

Joseph Traver

SWORN to and subscribed before me, this 19th day
of August 1886

Jerry Miller
Notary Public

Field Notes
 of the Survey of the
 Golden Wreath Mining Claim
 in the Grouse Valley Mining
 District Ganspa County Arizona
 Claimed by Herbert H. Rayan
 Surveyed by Thomas White
 US Deputy Mineral Surveyor
 under instructions from the
 Surveyor General of date of Aug 18th 1886

Survey Commenced Aug 20-1886
 " Completed " " "

Description of Survey.
 Beginning at the initial mon.
 mentioned in the loc. notice and
 marking the Northwesterly end
 corner of claim. The same
 being the initial mon of the
 Op Bow Mining Claim
 (OB No 1)

When I set a granite stone
 21 x 10 x 8 ins 1 ft in the ground
 beside mon and post already
 established. OB No 1.
 Post marked G M No 1.
 W. Min. Mon No 3 G. T. D.
 Bear. N 29°-36' E 1628 ft.

Thence N 89°-13' W
 Var 13°-51' E

300 To loc mon and mon and
 post OB No 6. When I establish
 corner by marking on the
 South side of granite Post.
 24 x 10 x 8 ins already set as
 corner No 6 of Op Bow Mining
 claim. G M No 2.

Thence S 10°-33' E
 Var 13°-51' E

780 To point when I establish

Cover by setting a granite
24 X 11 X 7 ins 1ft in the ground
and built along side a row
of stones

Stone marked GMMo 3

Orig loc. non brass. $S 10^{\circ}-33' E$
dist - 70ft.

Thence $S 89^{\circ}-13' E$

Var $13^{\circ}-57' E$

300 To a point when I set a
granite 26 X 10 X 8 ins 1ft
in the ground and built
along side a row of stones

Stone marked GMMo 4

Orig. loc. destroyed.

Thence $S 89^{\circ}-13' E$ (same course)

Var $13^{\circ}-57' E$

300 To point when I set a granite
27 X 11 X 9 ins 1ft in the ground
and built along side a
row of stones

Stone marked GMMo 5

Orig loc. non brass. $S 10^{\circ}-38' E$ 705ft.

Thence $N 10^{\circ}-33' W$

Var $13^{\circ}-57' E$

780 To loc. non. and non and
post - O.P.W 2 when I establish
corner by marking on the
south side of granite post
19 X 10 X 9 ins set 1ft in the
ground and already established
as corner no 2 of O.P. Bow
Mining Claim. GMMo 6

Thence $N 89^{\circ}-13' W$

Var $13^{\circ}-57' E$

300 To post GMMo 1 and place of
beginning

Area

Total Area of claim 10,574+ Acres. X

Location

This claim is located on the west side of the wagon road leading from Wild Rye to Green Valley and about 2 1/2 miles from Wild Rye post office, North

Improvements

Made upon this claim by claimant or grantors consist of a discov. shaft - (Incline) 6 x 8 x 60 ft deep S 10° 33' E 550 ft from G.M. 1.

A shaft 6 x 8 x 35 ft deep. S 0° 47' W 400 ft from G.M. 1.

I hereby certify that the value of said improvements exceeds the sum of five hundred dollars.

There has been no improvements made by other parties upon this claim.

Instruments used a Gurdy Solar Transit and steel chain. Var and courses taken by use of the solar apparatus.

Claimant abandons the balance of claim which was not surveyed.

Thomas McNeil

U.S. Deputy Mine Surveyor

Phoenix Ariz Aug 23rd 1886.

FINAL OATHS FOR SURVEYS OF MINING CLAIMS AND MILL SITES.

A LIST of names of individuals employed to assist in running, measuring or marking the lines and corners described in the foregoing field-notes of the survey of The Golden Moath located in Gross Valley Mining District, Yavapai County, Arizona, showing the respective capacities in which they acted.

- Patrick Curlin Chainman.
- Joseph Traver Chainman.
- Joseph Traver Axeman.
- Joseph Traver Flagman.

WE hereby certify that we assisted Thomas White U. S. Deputy Surveyor, in surveying The Golden Moath Mining Claim claimed by Herbert H Logan located in Gross Valley Mining District, Yavapai County, and in Township No. _____ Range No. _____ of the Gila and Salt River base and meridian, Arizona, and that said survey has been in all respects, to the best of my knowledge and belief, well and faithfully executed, and the boundary monuments planted according to the instructions furnished by the Surveyor-General.

- Patrick Curlin Chainman.
- Joseph Traver Chainman.
- Joseph Traver Axeman.
- Joseph Traver Flagman.

SWORN TO AND SUBSCRIBED before me this 23rd day of August 1886

Jerry Millay
Notary Public

Thomas White U. S. Deputy Surveyor, do solemnly swear that, in pursuance of instructions from the U. S. Surveyor General for Arizona, bearing date the 18th day of August 1886, I have well, faithfully and truly, in my own proper person, and in strict conformity with the instructions furnished by the Surveyor-General and the laws of the United States, surveyed all those portions The Golden Moath Mining Claim claimed by Herbert H Logan located in Gross Valley Mining District, Yavapai County, Arizona, as are represented in the foregoing field-notes as having been surveyed under my instructions; and I do further solemnly swear that all the corners of said surveys have been established and perpetuated in strict accordance with the instructions furnished me, and that the foregoing are the true and original field-notes of such surveys.

Thomas White Deputy Surveyor.

SWORN TO AND SUBSCRIBED before me this 23rd day of August 1886

Jerry Millay
Notary Public

AFFIDAVIT OF FIVE HUNDRED DOLLARS IMPROVEMENTS.

We, *William St John* and *Samuel Hill*

of lawful age, being first duly sworn according to law, depose and say that we are acquainted with the

Golden wreath

mining claim, situated in

Green Valley

Mining District,

Yavapai County, Arizona

Territory, for which

Herbert H. Logan and

has made application for survey prior to application for patent under the provisions of the Act of

Congress approved May 10, 1872, and that the labor done and improvements made thereon by the appli-

cant and his grantor exceed Five Hundred Dollars in value, and further that we are not per-

sonally interested in said mine.

William St John
Samuel Hill

TERRITORY OF ARIZONA,

County of *Maricopa* } SS.

SWORN to and subscribed before me, this *21st* day

of *August* 188*6*

Jerry Millay
Notary Public

Golden Wreath

7

Location Notice

Notice is hereby given that the undersigned in compliance with the requirements of the Mining Act of Congress approved May 10, 1872,

The undersigned this day located and claim 1500 hundred linear feet along the course of this lead lode or vein of mineral bearing quartz and 300 feet in width on each side of the middle of said lead lode or vein, situated in the Green Valley Mining District County of Yavapai, Arizona, and more particularly described as follows. to wit;

Commencing at this monument of stone, ^{being the center of the north of claim and} upon which this notice is posted thence east three hundred feet to a monument of stones; thence thence south 20 degrees east - 1500 feet to a monument of stones; thence West 300 feet to a monument of stones, being the center of south end of claim; thence west 300 feet to a monument of stones; thence north 1500 feet to a monument of stones; thence East 300 feet to place of beginning.

This claim is situated on the west side of the Wagon Road, leading from Wild Rye Creek to Green Valley, about

2 1/2 miles from Wild Rye Creek,
and shall be known as the

Golden Wreath mine,
located August 1st 1880.

William Packard
John M. Mullen

Recorded at request of John M. Mullen
August 4th 1880 at 9 o'clock, am
in Book J. 9. of mines at pages
484 & 485-

William Wilkerson
County Recorder

County of Yavapai } So
Territory of Arizona }

I hereby certify
the foregoing to be a full, true and
correct transcript of the Record of
the notice of location of the Golden
Wreath Mining claim, and
of the whole thereof, now in this
office.

Witness my hand and official
seal this 16th day of May
1883

W. H. Carter
County Recorder
Yavapai County
Arizona Territory

Golden North Mining
Claim

Lot 38

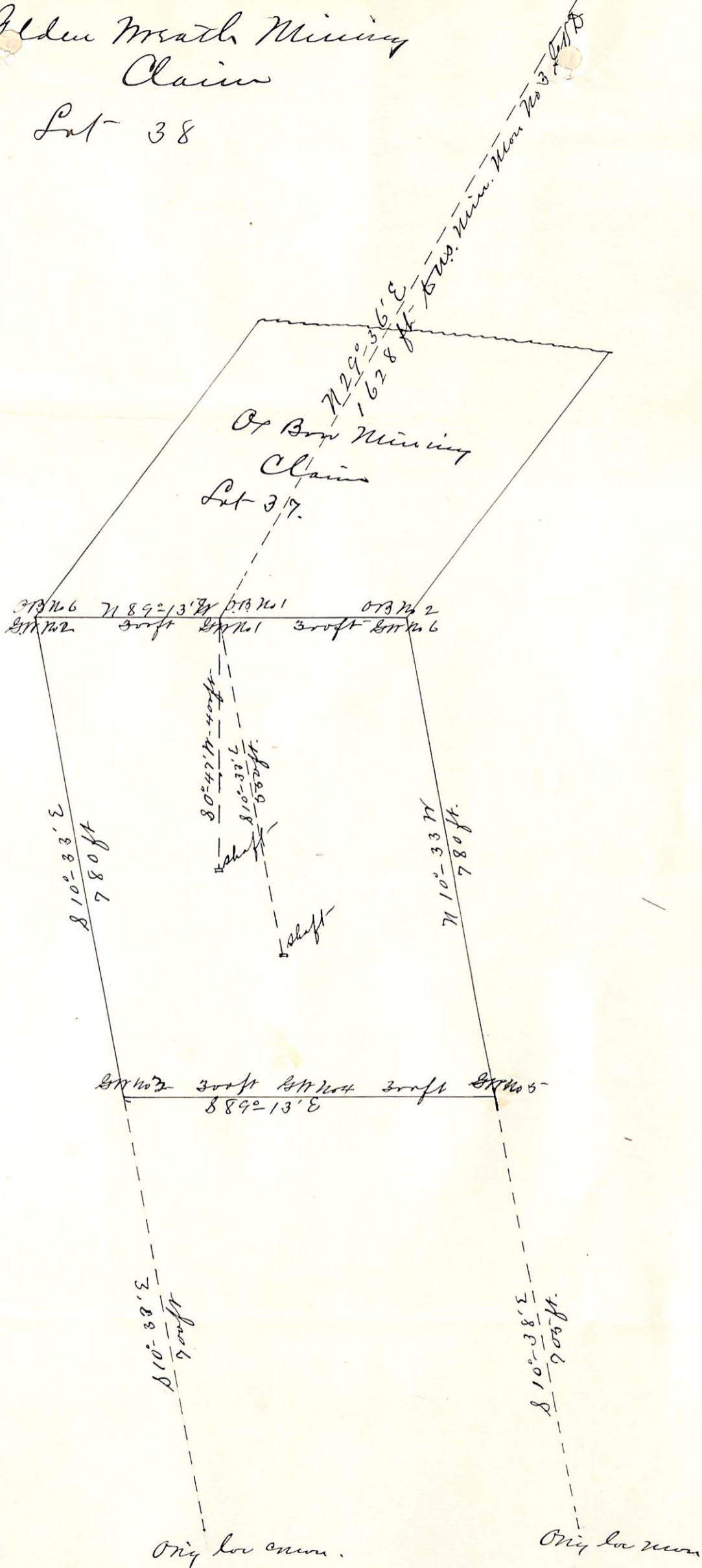

Thomas McIn
US Deputy Min Surveyor

Scale 200ft = 1 inch

U. S. Surveyor-General's Office.

Tucson, Arizona, September 16th 1886.

The foregoing Field Notes of the survey of the Golden
Wreath mining claims,
situate in the Green Valley mining district,
County, Arizona, claimed by Herbert N. Logan.

survey executed by Thomas W. Hine Deputy
Surveyor, under instructions from this office, having been critically
examined and the necessary corrections and alterations made, the said
Field Notes and the survey they describe are hereby approved.

John Hise
Surveyor General.